

Woodhead® product catalog



TABLE OF CONTENTS

PORTABLE LIGHTING

Specialty Lighting	A-4
Handlamps	A-10
Wide-Area Lighting	A-22
Stringlights	A-29



REELS

Standard-Duty Cord Reels	B-4
Industrial-Duty Cable Reels	B-9
Heavy-Duty Hand-Wind Reels	B-15



GRIPS

Strain-Relief Grips	C-4
Support Grips	C-31
Pulling Grips	C-40





WIRING DEVICES

Wet Location **D-4**
Heavy-Duty Industrial **D-59**



POWER DISTRIBUTION

GFCI **E-4**
Outlet Boxes **E-23**



TEST/ CONTROL

Push-Button Pendant Products **F-4**
Testers **F-11**

PORTABLE LIGHTING

Specialty Lighting	A-4
Hazardous Location Handlamps	A-5
Low Voltage Workstations	A-7
Low Voltage Handlamps	A-8
Handlamps.	A-10
Wet Location Handlamps	A-11
Industrial Duty Handlamps.	A-13
Commercial Duty Handlamps.	A-18
Wide-Area Lighting.	A-22
Hazardous Duty	A-23
Industrial Duty Fluorescent	A-24
Wet Location	A-26
Quartz Halogen	A-27
High Bays.	A-27
Machine Lights.	A-28
Stringlights.	A-29
Hazardous Location and Wet Location	A-30
Industrial Duty	A-31
Commercial Duty	A-33

PORTABLE LIGHTING



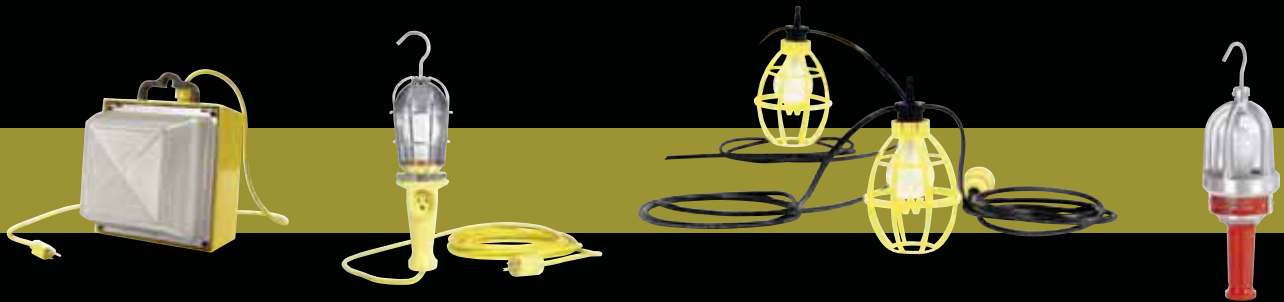

WIDE-AREA LIGHTING An extensive range of portable lighting solutions suitable for rugged and harsh applications in hazardous, wet and industrial environments.

HAND LAMPS The industry's most extensive line of portable hand lamps for use in wet, industrial and commercial environments.

STRINGLIGHTS The largest variety of stringlights constructed for rugged, reliable service for industrial and commercial settings.

SPECIALTY LIGHTING Hazardous location, low-voltage specialty and machine-tool lights that are durable, easy-to-handle and capable of continuous operation in demanding environments.

SPECIALTY LIGHTING



WOODHEAD® HAZARDOUS LOCATION, LOW-VOLTAGE SPECIALTY AND MACHINE-TOOL LIGHTS ARE DURABLE, EASY-TO-HANDLE AND CAPABLE OF CONTINUOUS OPERATION IN DEMANDING ENVIRONMENTS

Woodhead Specialty Lights include low voltage, hazardous location, spotlights and machine-tool lights. Hazardous location lights are available in both incandescent and fluorescent and comply with OSHA requirements for classified locations. Low-voltage lights are equipped with low-voltage transformers, providing maximum protection in wet or conductive environments. Low-voltage lights are available in a variety of styles including hazardous location, wet location, spotlights and more.

FEATURES AND BENEFITS

NEoTEX® rubber molded construction	Provides the most abrasion- and chemical-resistant specialty lighting available
Low-voltage products	Promotes maximum safety in wet and conductive environments
Flexible-mounting options	Provides solutions for a range of space and lighting requirements
Variety of wattage and light-source options	Customers will find a light from Woodhead that will fit their needs

APPLICATIONS

- Petrochemical plant shut downs
- Hull and bilge cleaning
- Machine-tool lighting
- Painting and chipping
- Sandblasting
- Tank and vessel inspections
- Washdown-work areas

Handlamps Haztex® Hazardous Location Fluorescent 26W



Features and Benefits

- Lights are designed to stringent specifications of NEC Article 500 and are agency listed for safety in classified locations
- Low-voltage options provide additional protection in wet or conductive locations. Transformer must remain outside the conductive area

Reference Information

UL File No.: E30252 (except 230V rated products)

CSA File No.: LR39801

Hazardous Locations:

Class I, Division I, Groups C and D

Class II, Division I, Groups F and G

Class I, Zone 1, Group IIB

UL Temperature Rating: T3B

Physical

Bulb Size: PL-C 26/41/4P

Switch: No

Construction: Aluminum with rubber bumpers

Lumens: 1800

Primary Fixture Voltage	Secondary Fixture Voltage	Cord Type	NEMA Configuration	Cord Length	Transformer Type	Woodhead No.	Order No.
120V AC 60 Hz				Without cord		1090-HZ	130104-0021
12V AC		16/3 S00W	Non-NEMA	7.62m (25.0')	Workstation	1090-HZ12A163	130104-0022
12V AC		16/3 S00W	Non-NEMA	15.24m (50.0')	Workstation	1090-HZ12B163	130104-0023
12V AC		14/3 S00W	Non-NEMA	30.48m (100.0')	Workstation	1090-HZ12D143	130104-0024
120V AC 60 Hz		14/3 S00W	NEMA 5-15	7.62m (25.0')		1090-HZA143	130104-0030
120V AC 60 Hz		14/3 S00W	NEMA 5-15	15.24m (50.0')		1090-HZB143	130104-0032
120V AC 60 Hz		14/3 S00W	NEMA 5-15	30.48m (100.0')		1090-HZD143	130104-0034
120V AC 60 Hz		16/3 S00W	NEMA 5-15	7.62m (25.0')		1090-HZA163	130104-0031
120V AC 60 Hz		16/3 S00W	NEMA 5-15	15.24m (50.0')		1090-HZB163	130104-0033
120V AC 60 Hz		16/3 S00W	NEMA 5-15	30.48m (100.0')		1090-HZD163	130104-0035
120V AC 60 Hz	12V AC	14/3 S00W	NEMA 5-15	30.48m (100.0')	In-line	1090-HZ12D143	130104-0028
120V AC 60 Hz	12V AC	16/3 S00W	NEMA 5-15	7.62m (25.0')	In-line	1090-HZ12IA163	130104-0025
120V AC 60 Hz	12V AC	16/3 S00W	NEMA 5-15	15.24m (50.0')	In-line	1090-HZ12IB163	130104-0026
230V AC 50 Hz	12V AC	14/3 S00W		30.48m (100.0')	In-line	1090-HZ12D143P	130104-0029
	12V AC	16/3 S00W		15.24m (50.0')	In-line	1090-HZ12IB163P	130104-0027

Handlamps

Haztex®

Hazardous Location

Incandescent

100W Max



Features and Benefits

- Lights are designed to stringent specifications of NEC Article 500 and are agency listed for safety in classified locations

Reference Information

UL File No.: E30252

CSA File No.: LR39801

Hazardous Locations:

Class I, Division I, Groups C and D (100W max.)

Class II, Division I, Groups F and G (75W max.)

Class I, Zone 1, Group IIB

UL Temperature Rating: T3B

Electrical

Fixture Voltage: 250V max.

Voltage with Plug: 120V AC

Physical

Bulb Size: A21

Switch: No

Construction: Aluminum with rubber bumpers

Lumens: 1600 (100W)

Environmental

NEMA Rating: NEMA 4X

Cord Type	NEMA Configuration	Cord Length	Woodhead No.	Order No.
		Without cord	61430	130104-0041
14/3 S00W	NEMA 5-15	7.62m (25.0')	61430A143	130104-0042
14/3 S00W	NEMA 5-15	15.24m (50.0')	61430B143	130104-0044
14/3 S00W	NEMA 5-15	30.48m (100.0')	61430D143	130104-0048
16/3 S00W	NEMA 5-15	7.62m (25.0')	61430A163	130104-0043
16/3 S00W	NEMA 5-15	15.24m (50.0')	61430B163	130104-0045
16/3 S00W	NEMA 5-15	30.48m (100.0')	61430D163	130104-0049

Handlamps Haztex® Hazardous Location Low Voltage Incandescent 75W Max.



Features and Benefits

- Lights are designed to stringent specifications of NEC Article 500 and are agency listed for safety in classified locations
- Low-voltage options provide additional protection in wet or conductive locations. Transformer must remain outside the conductive area

Reference Information

UL File No.: E30252 (except 1645-12)
 CSA File No.: LR39801
 Hazardous Locations:
 Class I, Division I, Groups C and D
 Class II, Division I, Groups F and G
 Class I, Zone 1, Group IIB
 UL Temperature Rating: T3B

Electrical

Fixture Voltage: 250V max.

Physical

Bulb Size: A21
 Switch: No
 Construction: Aluminum with rubber bumpers

Environmental

NEMA Rating: NEMA 4X

Primary Fixture Voltage	Secondary Fixture Voltage	Primary Cord Type	Secondary Cord Type	NEMA Configuration	Cord Length	Transformer Type	Woodhead No.	Order No.
12V AC			14/3 SOOW	Non-NEMA	15.24m (50.0')	Workstation	1645-12	130104-0038
120V AC 60 Hz	12V AC	16/3 SOOW		NEMA 5-15	7.62m (25.0')	In-line	1635-12A	130105-0045
120V AC 60 Hz	12V AC	16/3 SOOW		NEMA 5-15	15.24m (50.0')	In-line	1635-12B	130105-0046

Workstations Low Voltage 200W, 400W



Features and Benefits

- Converts 120V power to 12V for use in wet locations with 12V lights and tools
- 12V power protects workers in damp or conductive locations. The transformer must be kept out of the wet or conductive location.
- Durable construction allows for operation in the most demanding industrial environments

Electrical

Overcurrent Protection: 15A
 NEMA Configuration:
 Plug—NEMA 5-15
 Receptacles—Non-NEMA crowfoot

Physical

Cord Type: 16/3 SOOW
 Cord Length: 6 ft

Environmental

NEMA 3R

Primary Fixture Voltage	Secondary Fixture Voltage	Maximum Lamp Wattage	Number of Outlets	Woodhead No.	Order No.
120V AC 60 Hz	12V AC	400W	4	1640-12	130105-0050
	12V AC	200W	2	1642-12	130105-0052

Handlamps Wet Location Low Voltage Incandescent 75W



Features and Benefits

- Wet location rated handlamps meet and exceed OSHA requirements for wet location use
- In-line transformer converts 120V power to 12V for added protection in conductive locations. The transformer must remain outside of the conductive location.
- Rubber handles and 8-gauge Steel guards provide maximum protection for bulbs and electrical components
- Guard and globe options ensure the perfect product for the required protection in wet work environments

Reference Information

UL File No.: E59049 (1646-12, 1649-12 only)
CSA File No.: LR85374

Electrical

Bulb: All fixtures supplied with 12V, 75W, A21 bulb

Physical

Bulb Size: A21

Switch: No

Construction: Rubber handles (except lights with Teflon® globe; thermoset polyester for lights with Teflon globes).

Environmental

NEMA Rating: NEMA 4X

Primary Fixture Voltage	Secondary Fixture Voltage	Guard Material	Globe Material	Primary Cord Type	Secondary Cord Type	NEMA Configuration	Cord Length	Transformer Type	Woodhead No.	Order No.
12V AC/DC		#8 Gauge Zinc-plated Steel	Tempered glass	14/2 SOOW		Non-NEMA	15.24m (50.0')	Workstation	1649-12	130105-0059
			Teflon	14/2 SOOW		Non-NEMA	15.24m (50.0')	Workstation	1646-12	130105-0056
120V AC 60 Hz	12V AC	#8 Gauge Zinc-plated Steel	Tempered glass	16/3 SOOW	14/2 SOOW	NEMA 5-15	7.62m (25.0')	In-line	1621-12A	130105-0037
	12V AC	#8 Gauge Zinc-plated Steel	Tempered glass	16/3 SOOW	14/2 SOOW	NEMA 5-15	15.24m (50.0')	In-line	1621-12B	130105-0038
	12V AC		Teflon	16/3 SOOW	14/2 SOOW	NEMA 5-15	7.62m (25.0')	In-line	1625-12A	130105-0041
	12V AC		Teflon	16/3 SOOW	14/2 SOOW	NEMA 5-15	15.24m (50.0')	In-line	1625-12B	130105-0042
	12V AC	Cast Aluminum	Tempered glass	16/3 SOOW	14/2 SOOW	NEMA 5-15	7.62m (25.0')	In-line	1631-12A	130105-0043
	12V AC	Cast Aluminum	Tempered glass	16/3 SOOW	14/2 SOOW	NEMA 5-15	15.24m (50.0')	In-line	1631-12B	130105-0044
	230V AC 50 Hz	12V AC	#8 Gauge Zinc-plated Steel	Tempered glass	16/3 SOOW	14/2 SOOW		15.24m (50.0')	In-line	1621-12B-P

Handlamps Industrial Duty Low Voltage Incandescent 75W



Features and Benefits

- In-line transformer converts 120V power to 12V for added protection in conductive locations. The transformer must remain outside of the conductive location.
- Rubber handles and 8-gauge Steel guards provide maximum protection for bulbs and electrical components
- Ergonomically designed fencer's flange handle helps protect users from accidentally touching a hot guard

Reference Information

UL File No.: E59049 (1648-12 only)
CSA File No.: LR85374

Electrical

Bulb: All fixtures supplied with 12V, 75W, A21 bulb

Physical

Bulb Size: A21

Switch: No

Construction: Rubber handles

Guard: 8-gauge Zinc-plated Steel, screw release

Primary Fixture Voltage	Secondary Fixture Voltage	Reflector	Primary Cord Type	Secondary Cord Type	NEMA Configuration	Cord Length	Transformer Type	Woodhead No.	Order No.
12V AC		Yes		14/2 SOOW	Non-NEMA	15.24m (50.0')	Workstation	1648-12	130105-0058
120V AC 60 Hz	12V AC	No	16/3 SOOW	14/2 SOOW	NEMA 5-15	7.62m (25.0')	In-line	1600-12A	130105-0028
	12V AC	No	16/3 SOOW	14/2 SOOW	NEMA 5-15	15.24m (50.0')	In-line	1600-12B	130105-0029
	12V AC	Yes	16/3 SOOW	14/2 SOOW	NEMA 5-15	7.62m (25.0')	In-line	1601-12A	130105-0030
	12V AC	Yes	16/3 SOOW	14/2 SOOW	NEMA 5-15	15.24m (50.0')	In-line	1601-12B	130105-0031

Handlamps Wet Location Low Voltage Spotlights 30W, 100W



Features and Benefits

- NEMA 4X rating provides assurance for safe operation in wet locations
- Low-voltage designs provide an added level of safety in wet or conductive environments. The transformer must remain outside of the conductive location.

Reference Information

UL File No.: E59049 (1647-12 only)
CSA File No.: LR85374

Electrical

Bulb: All fixtures supplied with 12V, PAR36 bulb

Physical

Bulb Size: PAR36
Construction: Rubber handles
Cord Length:
Primary (for in-line transformer)—10 ft
Secondary—50 ft

Environmental

NEMA 4X

Switch	Primary Fixture Voltage	Secondary Fixture Voltage	Lamp Wattage	Candle Power	Beam Spread	Primary Cord Type	Secondary Cord Type	NEMA Configuration	Transformer Type	Woodhead No.	Order No.
No	12V		30W	50000	6° × 5°		16/2 S00W	N/A	Battery clips	1606	130105-0032
	12V AC/DC		30W	50000	6° × 5°		14/2 S00W	Non-NEMA	Workstation	1647-12	130105-0057
	120V AC 60 Hz	12V AC	100W	60000	14° × 6°	16/3 S00W	14/2 S00W	NEMA 5-15	In-line	1691-12B	130105-0064
	120V AC 60 Hz	12V AC	30W	50000	6° × 5°	16/3 S00W	14/2 S00W	NEMA 5-15	In-line	1610	130105-0033
Yes	120V AC 60 Hz	12V AC	100W	60000	14° × 6°	16/3 S00W	14/2 S00W	NEMA 5-15	In-line	1691-12B5	130105-0065
	120V AC 60 Hz	12V AC	30W	50000	6° × 5°	16/3 S00W	14/2 S00W	NEMA 5-15	In-line	1610S	130105-0034
	220V AC 60 Hz	12V AC	30W	50000	6° × 5°	16/3 S00W	14/2 S00W	NEMA 6-15	In-line	1684S	130105-0062

Handlamps Wet Location Low Voltage Floodlights 35W, 60W



Features and Benefits

- NEMA 4X rating provides assurance for safe operation in wet locations
- Low-voltage designs provide an added level of safety in wet or conductive environments. The transformer must remain outside of the conductive location.

Reference Information

CSA File No.: LR85374

Electrical

Bulb: All fixtures supplied with 12V, PAR36 bulb

Physical

Bulb Size: PAR36
Construction: Rubber handles
Cord Length:
Primary (for in-line transformer)—10 ft
Secondary—50 ft
Beam Spread: 110°

Environmental

NEMA 4X

Switch	Primary Fixture Voltage	Secondary Fixture Voltage	Lamp Wattage	Primary Cord Type	Secondary Cord Type	NEMA Configuration	Transformer Type	Woodhead No.	Order No.
No	12V AC/DC		60W		14/2 S00W	Non-NEMA	Workstation	1638-12	130105-0048
	120V AC 60 Hz	12V AC	35W	16/3 S00W	14/2 S00W	NEMA 5-15	In-line	1612	130105-0035
	120V AC 60 Hz	12V AC	60W	16/3 S00W	14/2 S00W	NEMA 5-15	In-line	1692-12B	130105-0066
Yes	120V AC 60 Hz	12V AC	35W	16/3 S00W	14/2 S00W	NEMA 5-15	In-line	1612S	130105-0036
	120V AC 60 Hz	12V AC	60W	16/3 S00W	14/2 S00W	NEMA 5-15	In-line	1692-12B5	130105-0067

HAND LAMPS



WOODHEAD® OFFERS THE MOST EXTENSIVE LINE OF PORTABLE HAND LAMPS FOR USE IN WET, INDUSTRIAL AND COMMERCIAL ENVIRONMENTS

Task lighting in industrial environments can be a challenge for any process. Woodhead hand lamps feature the most rugged, longest-lasting enclosures for use in all harsh environments: wet location, industrial duty, commercial duty and general duty.

FEATURES AND BENEFITS

Wide variety of light sources

Fixtures can be selected based on the actual type and amount of light needed for the application

Wide variety of enclosure ratings

Fixtures can be selected based on the application requirements for material, moisture, ruggedness

The most rugged high-performance enclosures

Products can be used for extended periods in the most harsh environments

APPLICATIONS

- Electrical cabinets
- General task lighting
- Spray and washdown areas
- Vaults and inspection areas

Handlamps Watertite® Wet Location Incandescent 75W, 100W



Features and Benefits

- Wet location rated handlamps meet and exceed OSHA requirements for wet location use
- Options on guards and globe types ensure the correct configuration for the application

Reference Information

UL File No.: E59251 (only grounded guards with no cord)
E59049 (1223, 1225 only)
CSA File No.: LR85374 (except polycarbonate globe)
LR1533 (1223, 1225 only)

Electrical

Voltage: 120V AC

Physical

Bulb Size: A21

Switch: No

Handle Construction:

Rubber for 1203 and 1207 series

Thermoset polyester for 1220 series

Environmental

NEMA Rating: NEMA 4X

A

Portable Lighting

Grounded Guard	Quick Open Guard	Reflector	Insulated Guard	Guard Material	Globe Material	Cord Type	NEMA Configuration	Cord Length	Lamp Wattage (max.)	Woodhead No.	Order No.
				#8 Gauge Zinc-plated Steel	Tempered glass				100W	1203	130103-0014
Yes				#8 Gauge Zinc-plated Steel	Tempered glass	16/3 SOOW	NEMA 5-15	7.62m (25.00')	100W	1203A163	130103-0015
Yes				#8 Gauge Zinc-plated Steel	Tempered glass	16/3 SOOW	NEMA 5-15	15.24m (50.00')	100W	1203B163	130103-0016
Yes				#8 Gauge Zinc-plated Steel	Tempered glass	16/3 SOOW	NEMA 5-15	30.48m (100.00')	100W	1203D163	130103-0017
Yes				#8 Gauge Zinc-plated Steel	Tempered glass				100W	1203GC	130103-0018
Yes				#8 Gauge Zinc-plated Steel	Tempered glass	16/3 SOOW	NEMA 5-15	7.62m (25.00')	100W	1203CA163	130103-0019
Yes				#8 Gauge Zinc-plated Steel	Tempered glass	16/3 SOOW	NEMA 5-15	15.24m (50.00')	100W	1203CB163	130103-0020
			Yes	#8 Gauge Zinc-plated Steel	Tempered glass				100W	1203I	130103-0021
Yes			Yes	#8 Gauge Zinc-plated Steel	Tempered glass	16/3 SOOW	NEMA 5-15	7.62m (25.00')	100W	1203IA163	130103-0022
Yes			Yes	#8 Gauge Zinc-plated Steel	Tempered glass	16/3 SOOW	NEMA 5-15	15.24m (50.00')	100W	1203IB163	130103-0024
Yes			Yes	#8 Gauge Zinc-plated Steel	Clear polycarbonate	16/3 SOOW	NEMA 5-15	15.24m (50.00')	75W	1203IB163P	130103-0025
Yes			Yes	#8 Gauge Zinc-plated Steel	Tempered glass	16/3 SOOW	NEMA 5-15	30.48m (100.00')	100W	1203ID163	130103-0026
Yes			Yes	#8 Gauge Zinc-plated Steel	Tempered glass				100W	1203IGC	130103-0027
				#8 Gauge Zinc-plated Steel	Clear polycarbonate				75W	1203P	130103-0029
Yes	Yes			#8 Gauge Zinc-plated Steel	Clear polycarbonate	16/3 SOOW	NEMA 5-15	7.62m (25.00')	75W	1203PQA163	130103-0030
		Yes	Yes	#8 Gauge Zinc-plated Steel	Clear polycarbonate				75W	1203PRI	130103-0034
	Yes			#8 Gauge Zinc-plated Steel	Tempered glass				100W	1203QO	130103-0035
Yes	Yes			#8 Gauge Zinc-plated Steel	Tempered glass	16/3 SOOW	NEMA 5-15	7.62m (25.00')	100W	1203QOA163	130103-0036
Yes	Yes			#8 Gauge Zinc-plated Steel	Tempered glass	16/3 SOOW	NEMA 5-15	15.24m (50.00')	100W	1203QOB163	130103-0037
Yes	Yes			#8 Gauge Zinc-plated Steel	Tempered glass				100W	1203QOGC	130103-0038
		Yes		#8 Gauge Zinc-plated Steel	Tempered glass				100W	1203R	130103-0041
Yes		Yes		#8 Gauge Zinc-plated Steel	Tempered glass	16/3 SOOW	NEMA 5-15	7.62m (25.00')	100W	1203RA163	130103-0042
Yes		Yes		#8 Gauge Zinc-plated Steel	Clear polycarbonate	16/3 SOOW	NEMA 5-15	7.62m (25.00')	75W	1203RA163P	130103-0043
Yes		Yes		#8 Gauge Zinc-plated Steel	Tempered glass	16/3 SOOW	NEMA 5-15	15.24m (50.00')	100W	1203RB163	130103-0044
Yes		Yes		#8 Gauge Zinc-plated Steel	Clear polycarbonate	16/3 SOOW	NEMA 5-15	15.24m (50.00')	75W	1203RB163P	130103-0045
Yes		Yes		#8 Gauge Zinc-plated Steel	Tempered glass				100W	1203RGC	130103-0048
		Yes	Yes	#8 Gauge Zinc-plated Steel	Tempered glass				100W	1203RI	130103-0049
Yes		Yes	Yes	#8 Gauge Zinc-plated Steel	Tempered glass	16/3 SOOW	NEMA 5-15	7.62m (25.00')	100W	1203RIA163	130103-0050
Yes		Yes	Yes	#8 Gauge Zinc-plated Steel	Tempered glass	16/3 SOOW	NEMA 5-15	15.24m (50.00')	100W	1203RIB163	130103-0052
Yes		Yes	Yes	#8 Gauge Zinc-plated Steel	Tempered glass	16/3 SOOW	NEMA 5-15	30.48m (100.00')	100W	1203RID163	130103-0054
				Cast Aluminum	Tempered glass				100W	1207	130103-0055
Yes				Cast Aluminum	Tempered glass	16/3 SOOW	NEMA 5-15	7.62m (25.00')	100W	1207A163	130103-0056
Yes				Cast Aluminum	Tempered glass	16/3 SOOW	NEMA 5-15	15.24m (50.00')	100W	1207B163	130103-0057
Yes				Cast Aluminum	Tempered glass				100W	1207GC	130103-0058
		Yes		Cast Aluminum	Tempered glass				100W	1207R	130103-0060
Yes		Yes		Cast Aluminum	Tempered glass	16/3 SOOW	NEMA 5-15	7.62m (25.00')	100W	1207RA163	130103-0061
Yes		Yes		Cast Aluminum	Tempered glass	16/3 SOOW	NEMA 5-15	15.24m (50.00')	100W	1207RB163	130103-0062
Yes		Yes		Cast Aluminum	Tempered glass				100W	1207RGC	130103-0063
				N/A	PTFE				100W	1220	130103-0064
				N/A	PTFE	16/2 SOOW	NEMA 1-15	7.62m (25.00')	100W	1223	130103-0065
				N/A	PTFE	16/2 SOOW	NEMA 1-15	15.24m (50.00')	100W	1225	130103-0066

Handlamps Wet Location Watertite® Fluorescent 13W, 26W , 40W



Features and Benefits

- Wet location rated handlamps meet and exceed OSHA requirements for wet location use.
- Fluorescent handlamps offer bright, diffused illumination but remain cool to the touch
- Fluorescent bulbs and rubber design provide added durability and safety

Reference Information

CSA File No.: LR85374

Electrical

Voltage: 120V AC, 60Hz
NEMA Configuration: NEMA 5-15 Watertite plug

Physical

Switch: Yes
Cord Type: 16/3 SJT00W

Environmental

NEMA Rating: NEMA 4X

Lamp Wattage	Cord Length	Lumens	Lamp Type	Woodhead No.	Order No.
13W	7.62m (25.0')	900	PL13/41	1913SA	130108-0170
13W	15.24m (50.0')	900	PL13/41	1913SB	130108-0173
26W	7.62m (25.0')	1800	PL-C 26/41/4P	1926SA	130108-0179
26W	15.24m (50.0')	1800	PL-C 26/41/4P	1926SB	130108-0181
40W	7.62m (25.0')	3150	PL-L 40/41	1940SA	130108-0183

Handlamps Super-Safeway™ Industrial Duty Incandescent 100W Max.



Features and Benefits

- The Super-Safeway line of handlamps offer heavy-duty construction and long operating life in the most demanding operating applications
- Rubber handles and 8-gauge Steel guards provide maximum protection for bulbs and electrical components
- Ergonomically designed fencer's flange handle helps protect users from accidentally touching a hot guard
- Available with or without a switch, outlet, quick-open or insulated guard ensuring the correct configuration for the application

Reference Information

UL File No.: E59251 (without cord)
CSA File No.: LR85374

Electrical

NEMA Configuration,
Product with Plug or Outlet: NEMA 5-15
Voltage: 240V max.

Physical

Bulb Size: A21
Handle Construction: Rubber
Guard Material: 8 gauge Zinc-plated Steel
Guard Style: Closed end, 75–100W with reflector

Outlet	Switch	Guard Style	Insulated Guard	Cord Type	Cord Length	Woodhead Number	Order No.	
None	Yes	Quick open				105S	130102-0083	
		Quick open		16/3 S00W	7.62m (25.00')	105SA163	130102-0084	
		Quick open		16/3 S00W	15.24m (50.00')	105SB163	130102-0085	
		Screw release				106S	130102-0101	
		Screw release		16/3 S00W	7.62m (25.00')	106SA163	130102-0102	
		Screw release		16/3 S00W	15.24m (50.00')	106SB163	130102-0103	
		Screw release	Yes			106SI	130102-0106	
		Screw release	Yes	16/3 S00W	15.24m (50.00')	106SIB163	130102-0107	
		Quick open				105	130102-0080	
	No	Quick open		16/3 S00W			105A163	130102-0081
		Quick open		16/3 S00W	15.24m (50.00')		105B163	130102-0082
		Screw release					106	130102-0095
		Screw release		16/3 S00W	7.62m (25.00')		106A163	130102-0096
		Screw release		16/3 S00W	15.24m (50.00')		106B163	130102-0097
		Screw release	Yes				106I	130102-0098
		Screw release	Yes	16/3 S00W	7.62m (25.00')		106IA163	130102-0099
		Screw release	Yes	16/3 S00W	15.24m (50.00')		106IB163	130102-0100
		Quick open					105US	130102-0090
Side	Yes	Quick open		16/3 S00W	7.62m (25.00')	105USA163	130102-0091	
		Quick open		16/3 S00W	15.24m (50.00')	105USB163	130102-0093	
		Screw release					106US	130102-0114
		Screw release		16/3 S00W	7.62m (25.00')		106USA163	130102-0117
		Screw release		16/3 S00W	15.24m (50.00')		106USB163	130102-0120
		Screw release	Yes				106USI	130102-0123
		Screw release	Yes	16/3 S00W	7.62m (25.00')		106USIA163	130102-0124
		Screw release	Yes	16/3 S00W	15.24m (50.00')		106USIB163	130102-0125
		Quick open					105U	130102-0086
	No	Quick open		16/3 S00W	7.62m (25.00')		105UA163	130102-0087
		Quick open		16/3 S00W	15.24m (50.00')		105UB163	130102-0088
		Screw release					106U	130102-0108
		Screw release		16/3 S00W	7.62m (25.00')		106UA163	130102-0109
		Screw release		16/3 S00W	15.24m (50.00')		106UB163	130102-0110
		Screw release	Yes				106UI	130102-0111
		Screw release	Yes	16/3 S00W	7.62m (25.00')		106UIA163	130102-0112
		Screw release	Yes	16/3 S00W	15.24m (50.00')		106UIB163	130102-0113

Handlamps Super-Safeway™ Industrial Duty Incandescent 100W Max.



Features and Benefits

- The Super-Safeway line of handlamps offer heavy-duty construction and long operating life in the most demanding operating applications
- Unique quick-open nylon guard runs cooler than standard metal guards
- Available with or without switch or outlet ensuring the correct configuration for the application

Reference Information

CSA File No.: LR85374

Electrical

NEMA Configuration,
Product with Plug or Outlet: NEMA 5-15
Voltage: 240V max.

Physical

Bulb Size: A21
Handle Construction: Rubber
Guard Material: Nylon
Guard Style: Closed end, 75–100W, quick open

Outlet	Switch	Cord Type	Cord Length	Woodhead No.	Order No.
None	No	16/3 500W		118	130102-0212
			7.62m (25.00')	118A163	130102-0213
			15.24m (50.00')	118B163	130102-0214
	Yes			118S	130102-0215
			7.62m (25.00')	118SA163	130102-0216
			15.24m (50.00')	118SB163	130102-0217
Side	No			118UB163	130102-0221
			7.62m (25.00')	118US	130102-0222
			15.24m (50.00')	118USA163	130102-0223
	Yes			118USB163	130102-0224
			7.62m (25.00')		
			15.24m (50.00')		

Handlamps Super-Safeway™ Industrial Duty Incandescent 100W Max.



Features and Benefits

- The Super-Safeway line of handlamps offer heavy-duty construction and long operating life in the most demanding operating applications
- Rubber handles and 8-gauge Steel guards provide maximum protection for bulbs and electrical components
- Ergonomically designed fencer's flange handle helps protect users from accidentally touching a hot guard
- Available with or without a switch, outlet, reflector or insulated guard ensuring the correct configuration for the application

Reference Information

CSA File No.: LR85374

Electrical

NEMA Configuration,
Product with Plug or Outlet: NEMA 5-15
Voltage: 240V max.

Physical

Bulb Size: A21
Handle Construction: Rubber
Guard Material: 8-gauge Zinc-plated Steel
Guard Style: Open end, 75–100W

Outlet	Switch	Reflector	Insulated Guard	Cord Type	Cord Length	Woodhead No.	Order No.	
None	No			16/3 500W		110	130102-0138	
		Yes				114	130102-0167	
		Yes			7.62m (25.00')	114A163	130102-0168	
		Yes			15.24m (50.00')	114B163	130102-0169	
					110U	130102-0140		
					110UA163	130102-0141		
					110UB163	130102-0142		
			Yes			114U	130102-0171	
Side	No	Yes			7.62m (25.00')	114UA163	130102-0172	
		Yes			15.24m (50.00')	114UB163	130102-0173	
		Yes	Yes			114UI	130102-0176	
		Yes				110US	130102-0143	
	Yes					114US	130102-0177	
		Yes				7.62m (25.00')	114USA163	130102-0178
		Yes	Yes			7.62m (25.00')	114USIA163	130102-0183
		Yes				15.24m (50.00')	114USB163	130102-0180
		Yes	Yes	15.24m (50.00')	114USIB163	130102-0184		

Handlamps Super-Safeway™ Industrial Duty Incandescent 100W Max.



Features and Benefits

- The Super-Safeway line of handlamps offer heavy-duty construction and long operating life in the most demanding operating applications
- Rubber handles and 8-gauge Steel guards provide maximum protection for bulbs and electrical components
- Ergonomically designed fencer's flange handle helps protect users from accidentally touching a hot guard
- Available with or without switch, outlet, reflector or insulated guard ensuring the correct configuration for the application

Reference Information

CSA File No.: LR85374

Electrical

NEMA Configuration,
Product with Plug or Outlet: NEMA 5-15
Voltage: 240V max.

Physical

Bulb Size: A23
Handle Construction: Rubber
Guard Material: 8-gauge Zinc-plated Steel
Guard Style: Open end, 200–300W

Outlet	Switch	Reflector	Insulated Guard	Cord Type	Cord Length	Woodhead No.	Order No.	
None	No			16/3 S00W	7.62m (25.00')	111A163	130102-0145	
				16/3 S00W	15.24m (50.00')	111B163	130102-0148	
				16/3 S00W	15.24m (50.00')	111B163	130102-0152	
		Yes				115	130102-0185	
		Yes	Yes			115I	130102-0189	
		Yes		16/3 S00W	15.24m (50.00')	115B163	130102-0188	
		Yes		16/3 S00W	15.24m (50.00')	115B163	130102-0190	
		Yes				111S	130102-0153	
		Yes				111U	130102-0158	
		Side	No			16/3 S00W	7.62m (25.00')	111UA163
				16/3 S00W	15.24m (50.00')	111UB163	130102-0160	
	Yes			16/3 S00W	15.24m (50.00')	111UB163	130102-0163	
Yes						115U	130102-0192	
Yes	Yes					115UI	130102-0196	
Yes				16/3 S00W	7.62m (25.00')	115UA163	130102-0193	
Yes				16/3 S00W	15.24m (50.00')	115UB163	130102-0194	
Yes						111US	130102-0164	
Yes					16/3 S00W	7.62m (25.00')	111USA163	130102-0165
	Yes						115US	130102-0198
	Yes		Yes				115USI	130102-0201
	Yes			16/3 S00W	7.62m (25.00')	115USA163	130102-0199	
	Yes		Yes	16/3 S00W	7.62m (25.00')	115USIA163	130102-0202	
	Yes			16/3 S00W	15.24m (50.00')	115USB163	130102-0200	
	Yes		Yes	16/3 S00W	15.24m (50.00')	115USIB163	130102-0203	
	Yes							

Handlamps Super-Safeway™ Industrial Duty Incandescent PAR38 Bulb



Features and Benefits

- The Super-Safeway line of handlamps offer heavy-duty construction and long operating life in the most demanding operating applications
- Rubber handles and 8-gauge Steel guards provide maximum protection for bulbs and electrical components
- Ergonomically designed fencer's flange handle helps protect users from accidentally touching a hot guard
- Available with or without a switch or outlet ensuring the correct configuration for the application

Electrical

NEMA Configuration,
Product with Plug or Outlet: NEMA 5-15
Voltage: 240V max.

Physical

Bulb Size: PAR38
Handle Construction: Rubber
Guard Material: 8-gauge Zinc-plated Steel
Guard Style: Open end, PAR38

Outlet	Switch	Cord Type	Cord Length	Woodhead No.	Oder No.
None	No			119	130102-0226
		16/3 S00W	7.62m (25.00')	119A163	130102-0227
	Yes	16/3 S00W	15.24m (50.00')	119B163	130102-0228
		16/3 S00W	7.62m (25.00')	119S	130102-0229
Side	Yes			119SA163	130102-0230
		16/3 S00W	7.62m (25.00')	119US	130102-0234
	No	16/3 S00W	15.24m (50.00')	119USA163	130102-0235
				119UB163	130102-0233

Handlamps Super-Safeway™ Industrial Duty Fluorescent 4W, 8W, 15W, 30W



Features and Benefits

- Fluorescent handlamps offer bright, diffused illumination but remain cool to the touch
- Fluorescent bulbs and rubber design provide added durability and safety
- Dual hooks provide additional options for mounting

Reference Information

UL File No.: E59049 (except 1013-3, 1015-3)
CSA File No.: LR85374

Electrical

NEMA Configuration: NEMA 5-15
Voltage: 120V 60Hz

Physical

Handle Construction: Rubber
Cord Type: 18/3 SJTW

Switch	Lamp Wattage	Ballast Location	Cord Length	Lumens	Lamp Type	Woodhead No.	Order No.
No	4W	Cord	5.49m (18.00')	95	F4/T5	1045	130108-0091
	8W	Cord	5.49m (18.00')	300	F8/T5	1049	130108-0092
Yes	15W	Handle	7.62m (25.00')	910	F15/T8	1003-3	130108-0078
		Handle	15.24m (50.00')	910	F15/T8	1005-3	130108-0083
	30W	Cord	7.62m (25.00')	2000	F30/T8	1013-3	130108-0085
		Cord	15.24m (50.00')	2000	F30/T8	1015-3	130108-0088

Handlamps Super-Safeway™ Industrial Duty Fluorescent 13W, 27W, 40W



Features and Benefits

- Fluorescent handlamps offer bright, diffused illumination but remain cool to the touch
- Fluorescent bulbs and rubber design provide added durability and safety
- Models available for European & Asian electrical requirements

Reference Information

UL File No.: E59049 (only 120V AC 60Hz with switch)
CSA File No.: LR85374

Physical

Handle Construction: Rubber
Guard Material: Butyrate

Switch	Fixture Voltage	Lamp Wattage	Cord Type	Ballast Location	NEMA Configuration	Cord Length	Lumens	Lamp Type	Woodhead No.	Order No.
No	120V AC 60 Hz	13W	16/3 SJTOW	Handle	NEMA 5-15	7.62m (25.00')	900	PL13/41	1086-3NS	130108-0134
			18/3 SJTOW	Cord	NEMA 5-15	7.62m (25.00')			1083-3NS	130108-0122
16/3 SJTOW	Handle		NEMA 5-15	7.62m (25.00')	1086-3-E	130108-0132				
16/3 SJTOW			NEMA 5-15	7.62m (25.00')	1086-3	130108-0128				
Yes	120V AC 60 Hz	27W	18/3 SJTOW	Cord	NEMA 5-15	15.24m (50.00')			1087-3	130108-0136
					NEMA 5-15	7.62m (25.00')			1083-3	130108-0106
	NEMA 5-15	15.24m (50.00')			1085-3	130108-0125				
		7.62m (25.00')			1083-3-P	130108-0123				
		15.24m (50.00')			1085-3-P	130108-0126				
	120V AC 60 Hz	40W			NEMA 5-15	7.62m (25.00')			1800	PL-L27/41
					NEMA 5-15	15.24m (50.00')	1095-3	130108-0143		
					NEMA 5-15	7.62m (25.00')	3150	PL-L40/41	1097-3	130108-0144
					NEMA 5-15	15.24m (50.00')	1099-3	130108-0149		

Handlamps Safeway® Commercial Duty Incandescent 100W Max.



Features and Benefits

- Phenolic handle and 8-gauge Steel guard provide rugged protection for bulb and electrical components
- Available with or without a switch, outlet or quick-open guard ensuring the correct configuration for the application

Reference Information

UL File No.: E59251 (without cord)
CSA File No.: LR85374

Electrical

NEMA Configuration,
Product with Plug or Outlet: NEMA 5-15
Voltage: 240V max.

Physical

Bulb Size: A21
Handle Construction: Phenolic
Guard Material: 8-gauge Zinc-plated Steel
Guard Style: Closed end, 75–100W with reflector

Outlet	Switch	Guard Style	Cord Type	Cord Length	Woodhead No.	Order No.	
None	Yes	Quick Open	16/3 SJTOW	15.24m (50.0')	2765	130102-0266	
					276SB163	130102-0268	
		Screw Release	16/3 SJTOW	7.62m (25.0')	271S	130102-0252	
			16/3 SJTOW	15.24m (50.0')	271SA163	130102-0253	
Side	No	Quick Open	16/3 SJTOW	7.62m (25.0')	271SB163	130102-0254	
					276U	130102-0269	
		Screw Release	16/3 SJTOW	7.62m (25.0')	276UA163	130102-0270	
			16/3 SJTOW	15.24m (50.0')	276UB163	130102-0271	
		Yes	Quick Open			271U	130102-0256
				16/3 SJTOW	7.62m (25.0')	271UA163	130102-0257
	Screw Release		16/3 SJTOW	15.24m (50.0')	271UB163	130102-0258	
					276US	130102-0272	
	Yes	Quick Open	16/3 SJTOW	7.62m (25.0')	276USA163	130102-0273	
			16/3 SJTOW	15.24m (50.0')	276USB163	130102-0274	
		Screw Release			271US	130102-0259	
			16/3 SJTOW	7.62m (25.0')	271USA163	130102-0260	
16/3 SJTOW			15.24m (50.0')	271USB163	130102-0261		

Handlamps
Safeway®
Commercial Duty
Incandescent
100W Max.



Features and Benefits

- Nylon handle with switch and outlet provides convenience
- Quick-open guard makes bulb changes quick and easy

Reference Information

UL File No.: E59049
 CSA File No.: LR85374

Electrical

NEMA Configuration: NEMA 5-15
 Voltage: 120V AC 60Hz

Physical

Bulb Size: A21
 Handle Construction: Nylon
 Guard Material: 10-gauge Zinc-plated Steel
 Guard Style: Quick open with reflector
 Cord Type: 16/3 SJTOW
 Outlet: Yes
 Switch: Yes

Cord Length	Woodhead No.	Order No.
7.62m (25.0')	402	130109-0007
15.24m (50.0')	405	130109-0009

Handlamps Pro-Yellow® Commercial Duty Incandescent 150W Max.



Features and Benefits

- Rating of 150W allows for maximum light output for demanding applications
- Elastomeric grips on handle improve comfort during use

Reference Information

UL File No.: E59049

Electrical

NEMA Configuration: NEMA 5-15
Voltage: 120V AC 60Hz

Physical

Bulb Size: A21
Handle Construction: Nylon
Guard Material: 10-gauge Zinc-plated Steel
Guard Style: Quick open with reflector
Cord Type: 16/3 SJTW
Outlet: Yes
Switch: Yes

Cord Length	Woodhead No.	Order No.
7.62m (25.0')	WT6C-25	130109-0026
15.24m (50.0')	WT6C-50	130109-0027

Handlamps Pro-Yellow® General Duty Incandescent 100W Max.



Features and Benefits

- Hide-away guard rotates for easy bulb changes
- All plastic guard will run cooler than metal guards
- Elastomeric grips on handle improve comfort during use

Reference Information

UL File No.: E59049

Electrical

NEMA Configuration: NEMA 5-15
Voltage: 120V AC 60Hz

Physical

Bulb Size: A21
Handle Construction: Nylon
Guard Material: Polypropylene
Guard Style: Hide away
Cord Type: 18/3 SJTW
Outlet: No
Switch: Yes

Cord Length	Woodhead No.	Order No.
6.10m (20.0')	WT3C-20	130109-0017

Handlamps Pro-Yellow® Commercial Duty Fluorescent 26W



Features and Benefits

- Fluorescent handlamps run cooler and are more durable than incandescent
- The 26W lamp provides maximum light output in a compact size
- Elastomeric grips on handle improve comfort during use

Reference Information

UL File No.: E59049

Electrical

NEMA Configuration: NEMA 5-15
Voltage: 120V AC 60Hz

Physical

Bulb Size: PL-C26/41/4P
Handle Construction: Nylon
Guard Material: Polycarbonate
Cord Type: 18/3 SJTW
Outlet: No
Switch: Yes

Cord Length	Lumens	Woodhead No.	Order No.
7.62m (25.0')	1800	WT6F-25	130109-0028
15.24m (50.0')	1800	WT6F-50	130109-0029

Handlamps Pro-Yellow® General Duty Fluorescent 13W



Features and Benefits

- Fluorescent handlamps run cooler and are more durable than incandescent
- The 13W lamp provides adequate light for most general duty tasks
- Elastomeric grips on handle improve comfort during use

Reference Information

UL File No.: E59049

Electrical

NEMA Configuration: NEMA 5-15
Voltage: 120V AC 60Hz

Physical

Bulb Size: PL13/41
Handle Construction: Nylon
Guard Material: Polycarbonate
Cord Type: 18/3 SJTW
Outlet: No
Switch: Yes

Cord Length	Lumens	Woodhead No.	Order No.
6.10m (20.0')	900	WT3F-20	130109-0020

WIDE-AREA LIGHTING



WOODHEAD® WIDE-AREA LIGHTING PRODUCTS OFFER AN EXTENSIVE RANGE OF PORTABLE LIGHTING SOLUTIONS SUITABLE FOR RUGGED AND HARSH APPLICATIONS FOR HAZARDOUS, WET AND INDUSTRIAL ENVIRONMENTS

The need for temporary wide-area lighting can arise in virtually any application. Woodhead offers the largest array of portable lighting fixtures and varieties of light sources to meet any lighting need. The combination of connection methods, application styles and environmental certifications ensures these products will meet the requirements of any wide-area lighting application.

FEATURES AND BENEFITS

Variety of light sources

Fixtures can be selected based on the type and amount of light for the application

Range of enclosure ratings

Fixtures can be selected based on the application requirements for material, moisture, ruggedness

Selection of mounting methods

Fixtures can be installed in a variety of applications

APPLICATIONS

- Manufacturing
- Natural gas utility service vehicles
- Construction site lighting
- Petrochemical plant shut downs
- Utility plant shut downs
- Maintenance and Repair Operations (MRO)

Wide Area Lights Hazardous Duty Fluorescent 110W



Features and Benefits

- Rugged cast aluminum enclosure with unique rubber lens gasket assembly provide superior strength and durability, impact and corrosion resistance
- Two, 55W fluorescent lamps that are shock-mounted resist breakage during rough handling
- Operating range of -50°C to $+40^{\circ}\text{C}$ with a cold-start temperature of -20°C or colder allows for use in a wide range of temperatures
- Versatile mounting clamp/handle/cord wrap and a variety of electrical fitting options provide mounting flexibility

Reference Information

QPS File No.: QFC 3303
Hazardous Locations: Class I, Division 2, Groups B, C and D; Zone 2
Temperature Code: T3A

Electrical

Voltage: 120 to 277VAC, 50/60Hz

Physical

Switch: No
Construction: Cast aluminum housing, polycarbonate lens

Environmental

NEMA Enclosure rating: NEMA 3R

Cord Type	Cord Length-Primary	Cord Length-Secondary	Plug Type	Connector Type	Woodhead No.	Order No.
14/3 SOOW	7.62m (25.0')		NEMA 5-15, Watertite®		1075HZ25025143	130243-0001
14/3 SOOW	0.91m (3.0')	0.91m (3.0')			1075HZ2F003143F003	130243-0002
12/3 SOOW	0.91m (3.0')	0.91m (3.0')			1075HZ2F003123F003	130243-0003
					1075HZ2N000	130243-0004
14/3 SOOW	15.24m (50.0')	15.24m (50.0')	NEMA 5-15, Watertite		1075HZ25050143	130243-0005
14/3 SOOW	7.62m (25.0')	7.62m (25.0')	NEMA 5-15, Haz Loc	NEMA 5-15, Haz Loc	1075HZ2X025143X025	130243-0007
14/3 SOOW	15.24m (50.0')	15.24m (50.0')	NEMA 5-15, Haz Loc	NEMA 5-15, Haz Loc	1075HZ2X050143X050	130243-0008
12/3 SOOW	0.91m (3.0')	0.91m (3.0')	NEMA 5-15, Haz Loc	NEMA 5-15, Haz Loc	1075HZ2X003123X003	130243-0009

Wide Area Lights Hazardous Duty Quartz Halogen 600W



Features and Benefits

- Rugged cast-aluminum enclosure and guard with heavy-duty rubber bumper provides superior strength, durability, impact and corrosion resistance
- Two, 300W quartz halogen lamps with reflective parabolic enclosure creates instant-on, high-output, efficient light source with easy relamping, producing 10,000 lumens
- Fully articulating, dual-head assembly provided with a rugged storage case ensures light can be used in many locations and safely stored in vehicles and cabinets
- Sturdy, light-weight collapsible tripod with height adjustment and extra wide base, provided with soft nylon case allows for easy transport, storage, set-up and adjustment for any location
- CSA certified to UL/CSA Class 1, Division 1 environments and suitable for Groups C and D, T3C temperature rating, outdoor rated and Type 4X which is safe in wet, wash-down and outdoor locations with potentially ignitable gases in common groups, such as methane
- Operating range -25C to $+40\text{C}$ provides for use in a wide range of applications

Reference Information

CSA File No.: LR39801
Hazardous Locations: Class I, Division 1, Groups C and D
Temperature Code; T3C

Electrical

Fixture Voltage: 120VAC, 50/60 Hz
NEMA Configuration, Plug: NEMA 5-15

Physical

Switch: No
Construction: Cast aluminum housing, tempered glass
Cord Type: 16/3 SOOW

Environmental

Enclosure Rating: NEMA 4X

Cord Length	Plug Type	Woodhead No.	Order No.
7.62m (25.0')	NEMA 5-15 Explosion-Proof	S2300-HZX025163	130289-0001
15.24m (50.0')		S2300-HZX050163	130289-0002
7.62m (25.0')	NEMA 5-15	S2300-HZN025163	130289-0003
15.24m (50.0')		S2300-HZN050163	130289-0004

Wide Area Lights Hazardous Duty Tube Light, Purged Fluorescent 128W



Features and Benefits

- Purge light utilizes compressed air flowing through the fixture to prevent the entry of explosive vapors
- Rubber end caps and bumpers provide protection for the light during transport and use.
- 128W in a portable fixture provides maximum lighting wherever needed.
- Velcro mounting strap included

Reference Information

CSA File No.: LR39801

Hazardous Locations: Class I, Division I, Groups B, C and D

Temperature Code: T5

Electrical

NEMA Configuration, Plug: Watertite NEMA 5-15

Physical

Switch: No

Construction: Rubber end caps and butyrate shields

Cord Type: 16/3 S00W

Fixture Voltage	Fixture Wattage	Cord Length	Lumens	Lamp Type	Woodhead No.	Order No.
120VAC 60HZ	128W	7.62m (25.0')	11400	F32/T8	2000PLX25	130108-0188

Wide Area Lights Industrial Duty Tube Light Fluorescent 80W, 128W



Features and Benefits

- Rubber end caps and bumpers provide protection for the light during transport and use
- Up to 128W in a portable fixture provides maximum lighting wherever needed
- Velcro mounting strap included for mounting convenience

Reference Information

UL File No.: E174254 (except 2031-P)

CSA File No.: LR85374

Electrical

NEMA Configuration, Plug and Connector:

NEMA 5-15 (except 2031-P, that has no plug or connector)

Physical

Switch: No

Construction: Rubber end caps and butyrate shields

Cord Type: 16/3 S00W

Fixture length: 95.6cm (37.6") for 80W

173.4cm (68.3") for 128W

Outlet	Fixture Voltage (max.)	Fixture Wattage (max.)	Primary Cord Length	Secondary Cord Length	Lumens	Lamp Type	Woodhead No.	Order No.
None	120V AC 60 Hz	80W	7.62m (25.00')		6300	PL-L 40/41	2030	130108-0199
	120V AC 60 Hz	128W	0.91m (3.00')		11400	F32/T8	2003	130108-0194
	120V AC 60 Hz	128W	7.62m (25.00')		11400	F32/T8	2000	130108-0187
Feed-through	120V AC 60 Hz	80W	7.62m (25.00')	0.152m (6.00")	6300	PL-L 40/41	2031	130108-0202
	120V AC 60 Hz	128W	1.22m (4.00')	0.152m (6.00")	11400	F32/T8	2002	130108-0193
	120V AC 60 Hz	128W	7.62m (25.00')	0.152m (6.00")	11400	F32/T8	2001	130108-0191
	230V AC 50 Hz	80W	7.62m (25.00')	0.152m (6.00")	6300	PL-L 40/41	2031-P	130108-0203

Wide Area Lights Industrial Duty Fluorescent 30W, 50W, 64W, 80W, 160W



Features and Benefits

- Multiple lamp wattages and fixture sizes mean the right light for the job
- Rubber endcaps and reinforced center channel make this the most durable temporary fluorescent fixture on the market
- Feed-thru options make stringing multiple lights together quick and easy

Reference Information

UL File No.: E174254
CSA File No.: LR85374

Electrical

Fixture Voltage: 120V 60 Hz max.
NEMA Configuration,
Plug and Connector: NEMA 5-15 Watertite®

Physical

Switch: No
Construction: Rubber end caps and butyrate shields
Cord Type: 16/3 SJOW

Outlet	Fixture Wattage (max.)	Primary Cord Length	Secondary Cord Length	Lumens	Lamp Type	Fixture Length	Woodhead No.	Order No.
None	30W	7.62m (25.0')		1820	F15/T8	62.5cm (24.6")	1324	130108-0151
	50W	7.62m (25.0')		4160	F25/T8	108.3cm (42.6")	1326	130108-0155
	64W	7.62m (25.0')		5700	F32/T8	138.8cm (54.6")	1350	130108-0162
	80W	7.62m (25.0')		6300	PL-L 40/41	77.2cm (30.4")	1050-PL	130108-0094
	160W	7.62m (25.0')		12600	PL-L 40/41	138.8cm (54.6")	1060-PL	130108-0103
Feed-through	30W	1.22m (4.0')	0.152m (6.00")	1820	F15/T8	62.5cm (24.6")	1335	130108-0157
	30W	7.62m (25.0')	0.152m (6.00")	1820	F15/T8	62.5cm (24.6")	1334	130108-0156
	50W	1.22m (4.0')	0.152m (6.00")	4160	F25/T8	108.3cm (42.6")	1337	130108-0160
	50W	7.62m (25.0')	0.152m (6.00")	4160	F25/T8	108.3cm (42.6")	1336	130108-0158
	64W	1.22m (4.0')	0.152m (6.00")	5700	F32/T8	138.8cm (54.6")	1352	130108-0167
	64W	7.62m (25.0')	0.152m (6.00")	5700	F32/T8	138.8cm (54.6")	1351	130108-0164
	80W	1.22m (4.0')	0.152m (6.00")	6300	PL-L 40/41	77.2cm (30.4")	1052-PL	130108-0101
	80W	7.62m (25.0')	0.152m (6.00")	6300	PL-L 40/41	77.2cm (30.4")	1051-PL	130108-0098
	160W	1.22m (4.0')	0.152m (6.00")	12600	PL-L 40/41	138.8cm (54.6")	1062-PL	130108-0105
	160W	7.62m (25.0')	0.152m (6.00")	12600	PL-L 40/41	138.8cm (54.6")	1061-PL	130108-0104

Wide Area Lights Industrial Duty Low Voltage Fluorescent 64W, 80W



Features and Benefits

- Low-voltage fixtures provide added safety in conductive environments using Woodhead® low-voltage workstations to provide the power
- Multiple lamp wattages and fixture sizes mean the right light for the job
- Rubber end caps and reinforced center channel ensure durability
- Feed-thru options make stringing multiple lights together quick and easy

Reference Information

UL File No.: E174254
CSA File No.: LR85374

Electrical

Fixture Voltage: 12V AC/DC max.
NEMA Configuration, Plug and Connector: Non-NEMA
Power Source: 1640-12 workstation or equivalent

Physical

Switch: No
Construction: Rubber end caps and butyrate shields
Fixture Length: 63.6cm (30.4") for 80W
138.8cm (54.6") for 64W

Outlet	Fixture Wattage (max.)	Primary Cord Length	Secondary Cord Length	Lumens	Lamp Type	Woodhead No.	Order No.
None	64W	7.62m (25.0')		5300	F32/T8	1050-12	130108-0093
	80W	7.62m (25.0')		6300	PL-L 40/41	1050-PL12	130108-0095
Feed-through	64W	7.62m (25.0')	0.152m (6.00")	5300	F32/T8	1051-12	130108-0097
	80W	7.62m (25.0')	0.152m (6.00")	6300	PL-L 40/41	1051-PL12	130108-0099
	64W	1.22m (4.0')	0.152m (6.00")	5300	F32/T8	1052-12	130108-0100
	80W	1.22m (4.0')	0.152m (6.00")	6300	PL-L 40/41	1052-PL12	130108-0102

Wide Area Lights Wet Location Floodlight Incandescent 500W



Features and Benefits

- Gasketed NEMA 4X enclosure provides reliable lighting in wet environments

Reference Information

UL File No.: E174254

Electrical

NEMA Configuration, Plug: NEMA 5-15, Watertite®
Fixture Voltage: 120V AC
Lamp Wattage: 500W

Physical

Switch: No
Lamp Type: PAR56
Construction: Cast Aluminum housing
Cord Type: 16/3 500W

Environmental

NEMA Rating: NEMA 4X

Cord Length	Woodhead No.	Order No.
7.62m (25.0')	8570P-56A163	130110-0002
15.24m (50.0')	8570P-56B163	130110-0003
30.48m (100.0')	8570P-56D163	130110-0004

Wide Area Lights Wet Location HID Lighting 70W, 100W



Features and Benefits

- Heavy-duty mounting magnets mean easy installation on many metal surfaces
- Feed-thru connector option makes it easy to string together multiple lights in a large area
- Choice of metal halide or high-pressure sodium provides the desired lighting for the application

Reference Information

UL File No.: E174254

Electrical

Fixture Voltage: 120V/60 Hz
NEMA Configuration: NEMA 5-15 (Watertite® connector on feed thru outlet)

Physical

Switch: No
Cord Type: 16/3 SJTOW
Construction: Cast Aluminum housing and polycarbonate lens with heavy-duty mounting magnet

Environmental

Rating: Suitable for wet locations

Outlet	Lamp Type	Lamp Wattage	Primary Cord Length	Secondary Cord Length	Woodhead No.	Order No.
Feed-through	HPS	100W	3.04m (10.0')	0.305m (1.00')	8565F	130110-0033
	MH70	70W	3.04m (10.0')	0.305m (1.00')	8565F-MH	130110-0034
None	HPS	100W	3.04m (10.0')		8565	130110-0031
	MH70	70W	3.04m (10.0')		8565-MH	130110-0035

Wide Area Lights Industrial Duty Halogen Floodlights 100W, 500W, 1000W



Features and Benefits

- Heavy-duty Steel guards and Steel frames protect the lamps and support the fixture for rigorous use
- Stanchion available with GFCI outlet for convenient, safe auxiliary power

Reference Information

CSA File No.: LR85374 (except 8500, 8500M, 8511)

Physical

Lamp Type: Quartz halogen

Construction: Heavy-duty Steel guards and Steel frames

GFCI Outlet	Switch	Mount	Fixture Voltage (max.)	Lamp Wattage	NEMA Configuration	Cord Type	Cord Length	Woodhead No.	Order No.	
No	No	Magnet	12V AC/DC	100W	Non-NEMA	16/3 500W	7.62m (25.0')	8500M	130110-0021	
		Magnet	120V AC 60 Hz	500W	NEMA 5-15	16/3 500W	7.62m (25.0')	8506M	130110-0022	
		Stand	12V AC/DC	100W	Non-NEMA	16/3 500W	7.62m (25.0')	8500	130091-0192	
		Stand	120V AC 60 Hz	500W	NEMA 5-15	16/3 500W	7.62m (25.0')	8506	130135-0323	
	Yes	Yes	Stand	120V AC 60 Hz	1000W	NEMA 5-15	16/3 500W	7.62m (25.0')	8511	130110-0023
			Stanchion	120V AC 60 Hz	500W (2)	NEMA 5-20	12/3 500W	0.457m (1.50')	SBS2500	130110-0043
			Stanchion	120V AC 60 Hz	500W (2)	NEMA 5-20	12/3 500W	0.457m (1.50')	SBS2500	130110-0042
			Stanchion	120V AC 60 Hz	500W (2)	NEMA 5-20	12/3 500W	0.457m (1.50')	SBS2500	130110-0042

Wide Area Lights Commercial Duty High Bay Metal Halide 400W



Features and Benefits

- 400W metal halide bulb provides economical, efficient temporary lighting on commercial, industrial and residential construction sites
- Type "O" lamp and mogul socket complies with NEC 2005 and ANSI C78.387 to prevent the use of lamps without filament protection and increases job safety
- Spring-loaded hook and molded cordset allow for quick installation on the job site
- Knock-outs on the wiring compartment provide easy feed-thru connections or for connection to alternate power sources
- 8575-MH-PS has NEC compliant pulse-start technology

Reference Information

UL File No.: E174254 (8575-MH for use in Canada only)

Electrical

Fixture Voltage: 120V/60 Hz (with quad-tap ballast for 120V/208V/240V/277V, 60 Hz hardwiring)
NEMA Configuration, Plug: NEMA 5-15

Physical

Switch: No

Cord Type: 18/3 SJTW, 3 ft long with molded plug

Construction: 10-gauge plated wire guard, spring-loaded hook, type O lamp and mogul socket included

Environmental

Rating: Suitable for damp locations

Lamp Type	Lumens	Woodhead No.	Order No.
BT37/ED-37 Type O	36000	8575-MH	130110-0038
BT37/ED-37 Type O	36000	8575-MH-PS	130110-0050

Machine Lights Industrial Duty Fluorescent 13W, 26W, 27W, 40W



Features and Benefits

- Four different lamp wattages provide the right amount of light for the application
- Fixed mount or temporary magnet mounting provide flexibility to fit different machines

Reference Information

UL File No.: E174254 (except 24V rated product)
CSA File No.: LR85374

Physical

Switch: Yes
Construction: Rubber end caps and butyrate shields
Cord Length: 4.57m (15.0')

Mount Type	Primary Fixture Voltage	Lamp Wattage	Cord Type	NEMA Configuration	Lamp Type	Woodhead No.	Order No.
Magnetic-bracket	24V DC	13W	18/3 SJT00W		PL13/41	1083-3MM-24	130108-0121
	120V AC 60 Hz	13W	18/3 SJT00W	NEMA 5-15	PL13/41	1083-3MM	130108-0120
		13W	16/3 SJT00W	NEMA 5-15 ¹	PL13/41	2113MS	130108-0206
		26W	16/3 SJT00W	NEMA 5-15 ¹	PL-C 26/41/4P	2126MS	130108-0209
		27W	18/3 SJT00W	NEMA 5-15	PL-L 27/41	1093-3MM	130108-0142
		40W	18/3 SJT00W	NEMA 5-15	PL-L 40/41	1097-3MM	130108-0148
Screw-bracket	120 VAC 60 Hz	13W	18/3 SJT00W	NEMA 5-15	PL13/41	1083-3M	130108-0119
		13W	16/3 SJT00W	NEMA 5-15 ¹	PL13/41	2113S	130108-0207
		26W	16/3 SJT00W	NEMA 5-15 ¹	PL-C 26/41/4P	2126S	130108-0210
		27W	18/3 SJT00W	NEMA 5-15	PL-L 27/41	1093-3M	130108-0141
		40W	18/3 SJT00W	NEMA 5-15	PL-L 40/41	1097-3M	130108-0146

¹ Includes Watertite® plug

Machine Lights Industrial Duty Fluorescent and Halogen 13W, 20W



Features and Benefits

- Fixed mounting or temporary magnet mounting provide flexibility to fit different machines
- Flexible neck designs allow for pinpoint accuracy in directing light where it is needed most
- Choose from fluorescent or halogen to suit the application

Reference Information

CSA File No.: LR85374 (only 8540 series)

Electrical

NEMA Configuration: NEMA 5-15
Voltage: 120V AC

Physical

Switch: Yes
Construction: 18/3 SJT0 cord
Cord Length: 3.05m (10.0')

Environmental

NEMA Rating: Rain tight

Bulb Type	Mount Type	Lens Material	Lamp Wattage	Lamp Type	Woodhead No.	Order No.
Flourescent	Magnet	Clear polycarbonate	13W	PL13/41	8550M	130110-0028
Flourescent	Screw-bracket	Clear polycarbonate	13W	PL13/41	8550P	130110-0029
Quartz halogen	Magnet	Tempered glass	20W		8540M	130110-0026
Quartz halogen	Screw-bracket	Tempered glass	20W		8540P	130110-0027

STRINGLIGHTS



WOODHEAD® OFFERS THE LARGEST VARIETY OF STRINGLIGHTS CONSTRUCTED FOR RUGGED, RELIABLE SERVICE FOR INDUSTRIAL AND COMMERCIAL SETTINGS

Ideal for lighting large areas, Woodhead stringlights are constructed for quick installation in a wide range of industrial settings. Easy-to-replace repair parts assure quick, convenient serviceability. Heavy-duty guards protect bulbs and electrical components, prolonging service life and reducing maintenance frequency and costs. Available in many standard configurations, these stringlights can be modified to accommodate specific needs and to meet electrical current demands.

FEATURES AND BENEFITS

NEoTEX® rubber molded construction	Provides the most abrasion- and chemical- resistant stringlight available
Lamp-It-In-The-Box™ packaging	Makes installation easier and saves money for the installer
Customizable designs	Woodhead can adapt the physical and electrical configuration to a variety of customers' applications
Widest selection of lighting strings	Customers will find a stringlight to fit any application

APPLICATIONS

- Backyards, carnivals, festivals
- Construction site lighting
- Refinery shutdown lighting
- Shipyards
- Staging areas
- Utility plant shut downs

Stringlights Haztex® Hazardous Location 100W, 26W 12/3 S00W



Features and Benefits

- The only portable, hazardous-duty stringlight that is third-party certified as a complete assembly for use in hazardous areas
- Strings include 7.62m (25') lead to allow for connection to power outside of the hazardous area
- Cord is 600V rated and drops are molded rubber for the highest level of durability
- Watertite® plug included

Reference Information

CSA File No.: LR39801

Hazardous Locations:

- Class I, Division I, Groups C and D
- Class II, Division I, Groups F and G
- Class I, Zone 1, Group IIB

Electrical

NEMA Plug Configuration: NEMA 5-15
Voltage: 120V AC, 60 Hz

Physical

Cords: 12/3 S00W with 14/3 S00W drops
Drop Spacing: 3.05m (10') intervals
Fixture: Utilizes 61430 (incandescent) or
1090-HZ (fluorescent) handlamps
Socket Construction: Rubber molded

Environmental

NEMA Rating: NEMA 4X

Bulb Type	Lamp Wattage	Lamp Type	Cord Length	Number of Drops	Woodhead No.	Order No.
Incandescent	100W	A21	13.72m (45.0')	3	340310A	130104-0039
	100W	A21	19.81m (65.0')	5	340510A	130104-0040
Fluorescent	26W	PL-C 26/41/4P	19.81m (65.0')	5	342510A	130106-0120

Stringlights Watertite® Wet Location 100W, 26W 12/3 S00W



Features and Benefits

- Strings include 7.62m (25') lead to allow for maximum flexibility in supplying power
- Watertite plug included
- Cord is 600V rated and drops are molded rubber for the highest level of durability
- Watertite plug included

Electrical

NEMA Plug Configuration: NEMA 5-15
Voltage: 120V AC, 60 Hz

Physical

Cords: 12/3 S00W with 14/3 S00W drops
Drop Spacing: 3.05m (10') intervals
Fixture: Utilizes 1203 (incandescent) or
1926 (fluorescent) handlamps
Socket Construction: Rubber molded

Environmental

NEMA Rating: NEMA 4X

Bulb Type	Lamp Wattage	Lamp Type	Cord Length	Number of Drops	Woodhead No.	Order No.
Incandescent	100W	A21	13.72m (45.0')	3	380310A	130107-0039
			19.81m (65.0')	5	380510A	130107-0040
			35.05m (115.0')	10	380010A	130107-0038
Fluorescent	26W	PL-C 26/41/4P	19.81m (65.0')	5	387510A	130107-0043
			35.05m (115.0')	10	387010A	130107-0042

Stringlights Super-Safeway™ Industrial Duty 200W Incandescent 12/3 S00W



Features and Benefits

- Watertite® plug and connector included for quick installation
- Cord is 600V rated and drops are molded rubber for the highest level of durability

Reference Information

CSA File No.: LR85374 (for models that include guards)

Electrical

Voltage: 120V AC, 60 Hz

Physical

Lead Length: 1.52m (5')

Tail Length: 1.52m (5')

Drop Spacing: 3.05m (10') intervals

Sockets: 15.24m (50') string—5 sockets

30.48m (100') string—10 sockets

Neck Diameter: 44.45mm (1.75")

Socket Construction: Rubber molded

Environmental

NEMA Rating: Rain Tight

Guard Included	NEMA Configuration	Cord Length	Woodhead No.	Order No.
377	NEMA 5-15	15.24m (50.0')	323526	130106-0115
		30.48m (100.0')	323126	130106-0107
	NEMA 5-20	15.24m (50.0')	323525	130106-0114
		30.48m (100.0')	323125	130106-0106
	NEMA L5-15	15.24m (50.0')	323536	130106-0119
		30.48m (100.0')	323136	130106-0111
	NEMA L5-20	15.24m (50.0')	323535	130106-0118
		30.48m (100.0')	323135	130106-0110
No	NEMA 5-15	15.24m (50.0')	323523	130106-0112
		30.48m (100.0')	323123	130106-0104
	NEMA 5-20	15.24m (50.0')	323524	130106-0113
		30.48m (100.0')	323124	130106-0105
	NEMA L5-15	15.24m (50.0')	323533	130106-0116
		30.48m (100.0')	323133	130106-0108
	NEMA L5-20	15.24m (50.0')	323534	130106-0117
		30.48m (100.0')	323134	130106-0109

Complete Guard Family for Use with Super-Safeway® Molded Stringlights which Feature 1¼" Neck Diameters



Stringlight Guards

Lamp Description	Vinyl Coated	Type	Woodhead No.	Order No.
Metal wire—bottom cover			370	130112-0160
Metal wire		A23	372	130112-0161
	Yes	A23	372V	130112-0162
		A19, A21	377	130112-0163
	Yes	A19, A21	377V	130112-0164
		PS25, PS30	378	130114-0019
	Yes	PS25, PS30	378V	130112-0166
Clear polycarbonate		A19, A21	381R	130112-0171
Clear polycarbonate with bottom cover		A19, A21	383	130112-0173
Clear polycarbonate—bottom cover			385	130112-0174

Stringlights

Super-Safeway™

Industrial Duty

200W

Incandescent

12/3 S00W, 14/3 S00W



Features and Benefits

- Super-Safeway plug included for quick installation
- Cord is 600V rated and sockets assemblies are rubber for the highest level of durability
- Easy-to-replace socket parts assure quick, convenient serviceability

Reference Information

CSA File No.: LR85374

Electrical

Voltage: 120V AC, 60 Hz

Physical

Lead Length: 3.05m (10')
 String Length: 30.48m (100')
 Drop Spacing: 3.05m (10') intervals
 Sockets: 10 per per string
 Guard: 362 included
 Neck Diameter: 38.1mm (1.5")
 Socket Construction: Assembled

Environmental

NEMA Rating: Rain Tight

Cord Type	NEMA Configuration	Woodhead No.	Order No.
12/3 S00W	NEMA 5-15	310123	130107-0030
	NEMA 5-20	310323	130107-0032
	NEMA L5-15	310223	130107-0046
	NEMA L5-20	310423	130107-0033
14/3 S00W	NEMA 5-15	310143	130107-0031
	NEMA L5-15	310243	130106-0097

Lamp Holders for Assembled Molded Stringlights

Description	Max. Lamp Wattage	Guard Included	Woodhead No.	Order No.
Lamp holder with screw clamp cord grip	200W		300	130107-0024
Lamp holder with three wire NEMA 5-15 receptacle			302U	130107-0028
Lamp holder with weather resistant cord grip	200W		300W	130107-0025
Lamp holder with weather resistant cord grip	200W	362	310W	130107-0034
Lamp holder with screw clamp cord grip	200W	362	310	130107-0029

Replacement Parts

Description	Woodhead No.	Order No.
Super-Safeway lamp holder cover (300 and 310)	305	130112-0144
Super-Safeway housing (300 and 310)	306	130191-0085

Stringlights Safety Yellow® Commercial Duty 200W Incandescent



Features and Benefits

- Molded NEMA plug included for quick installation
- Cord is 300V rated and sockets are molded to withstand hard usage
- 5000 includes Lamp-It-In-the-Box packaging to make installing bulbs a snap

Reference Information

UL File No.: E112216

Electrical

Voltage: 120V AC, 60 Hz

Physical

Lead Length: 2.44m (8')

Tail Length: 0.61m (2')

Drop Spacing: 3.05m (10') intervals

Sockets: 5 per string for 15.24m (50')
10 per string for 30.48m (100')

Bulb Size: A21

Neck Diameter: 38.1mm (1.5")

Socket Construction: Molded

Environmental

NEMA Rating: Rain Tight

Cord Type	Cord Length	NEMA Configuration	Guard Included	Woodhead No.	Order No.
14/2 SJTW	30.48m (100.0')	NEMA 1-15	STR101	5000	130111-0027
12/3 SJTW	15.24m (50.0')	NEMA 5-15	None	5003	130111-0031
	30.48m (100.0')	NEMA 5-15	None	5002	130111-0030

Complete Guard Family for Use with 5000 Series Safety Yellow® Stringlights or Assembled Stringlight Sockets that Feature 1½" Diameter Necks

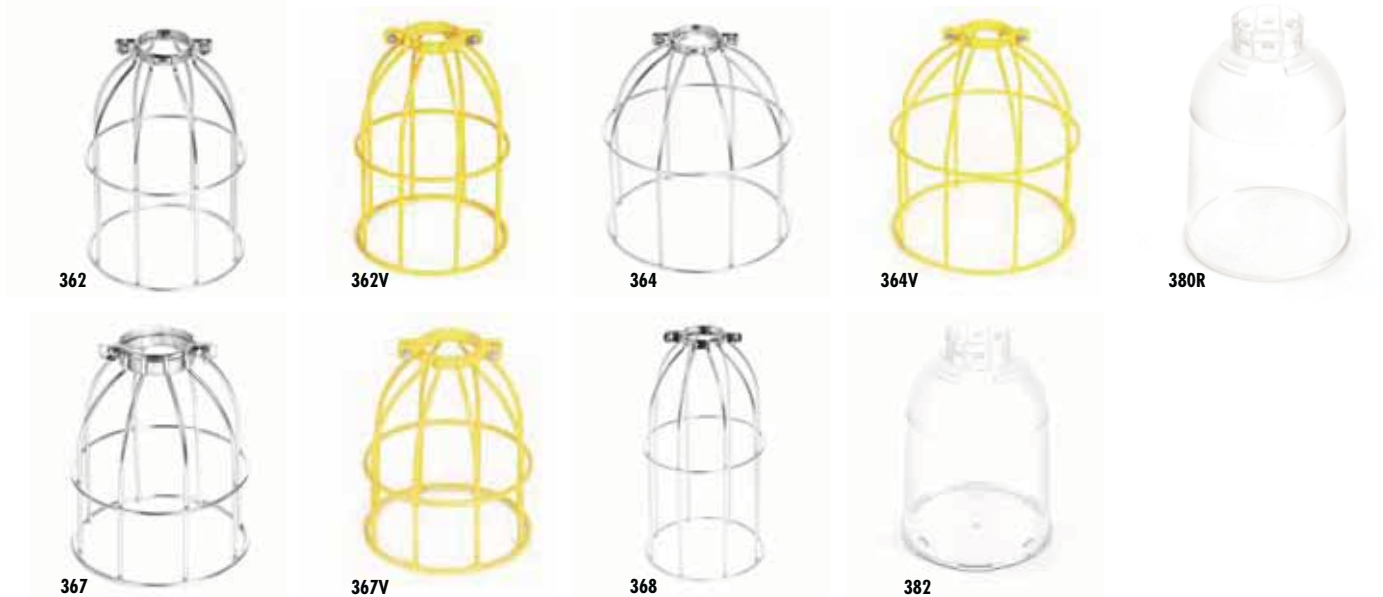

Safety Yellow® Stringlight Guards

Description	Vinyl Coated	Lamp Type	Woodhead No.	Order No.
Metal wire guard		A23	362	130114-0017
	Yes	A23	362V	130112-0153
		PAR38, R40	364	130114-0018
	Yes	PAR38, R40	364V	130112-0154
		A19, A21	367	130112-0156
	Yes	A19, A21	367V	130112-0157
Clear polycarbonate guard		PS25, PS30	368	130112-0158
		A19, A21	380R	130112-0169
Clear polycarbonate guard with bottom cover		A19, A21	382	130112-0172

Stringlights Pro-Yellow® Commercial and General Duty 150W Incandescent



Features and Benefits

- Multiple options give you the right product for the job
- 302SRL series includes Lamp-It-In-the-Box packaging to make installing bulbs a snap

Reference Information

UL File No.: E112216 (see table)
CSA File No.: LR85374 (see table)

Electrical

Voltage: 120V AC, 60 Hz

Physical

Lead Length: 2.44m (8')
Tail Length: 0.61m (2')
Drop Spacing: 3.05m (10') intervals
String Length: 30.48m (100')
Sockets: 10 per string
Bulb Type: A21
Neck Diameter: 38.1mm (1.5")

Environmental

NEMA Rating: Rain Tight

Cord Type	NEMA Configuration	Guard Included	Socket Construction	Agency Certification	Woodhead No.	Order No.
14/2	N/A	STR101	Assembled		202SRL	130111-0023
14/2 SJTW	NEMA 1-15	STR105	Molded	UL	5030	130111-0044
12/2 TC		STR101	Assembled	UL	302SRL	130111-0024
		STR101	Assembled	CSA	302SRLCA	130111-0026

Guards—For Use with Pro-Yellow® StringLights

Description	Woodhead No.	Order No.
Yellow polypropylene for 202SRL, 302SRL, 302SRLCA	STR101	130112-0246
Yellow polypropylene for 5030	STR105	130112-0258

REELS

Standard-Duty Cord Reels	B-4
With Fluorescent Lights	B-6
With Incandescent Lights	B-7
With Power Accessories	B-8
Industrial-Duty Cable Reels	B-9
With Fluorescent and Incandescent Lights	B-11
With Power Accessories	B-12
Heavy Duty	B-13
Heavy-Duty Hand-Wind Reels	B-15
Technical Information	B-17

REELS



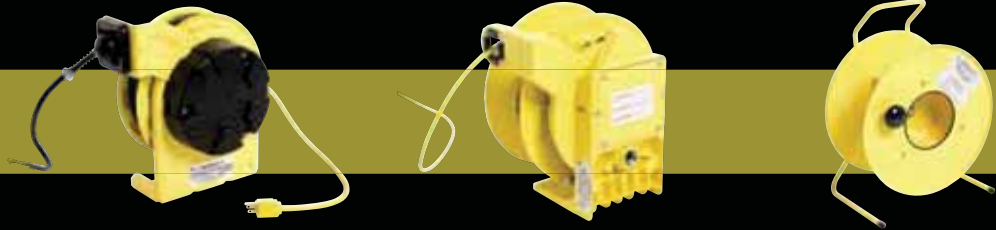

STANDARD-DUTY CORD REELS Available in swing- or rigid-mount versions; are renowned for their exceptional performance, long service life and ease of maintenance in dry, indoor applications.

INDUSTRIAL-DUTY CABLE REELS Includes Pow-R-Mite® and Pow-R-Matic®; designed for the most demanding indoor and outdoor industrial applications.

HEAVY-DUTY HAND-WIND REELS Designed with a robust steel construction for the storage of extension cords, power cables, ropes and hoses; provide protection from crimping, knots and damage

STANDARD-DUTY CORD REELS



STANDARD-DUTY CORD REELS ARE RENOWNED FOR THEIR EXCEPTIONAL PERFORMANCE, LONG SERVICE LIFE AND EASE OF MAINTENANCE IN DRY INDOOR APPLICATIONS

Standard-duty cord reels are available in swing- or rigid-mount versions with a variety of options and accessories. Constructed with precision electrical and mechanical components, standard-duty cord reels are ideal for keeping hand lamps and power boxes accessible and out of the way. These reels are suitable for use with portable-power supplies, mobile-material-handling equipment and portable lighting.

FEATURES AND BENEFITS

Holds up to 5.4m (50') of standard-duty cord

Increases flexibility for higher ceiling heights or longer distance use

Adjustable spring tension

Modifies tension depending on weight of accessory

Built-in ratchet locks

Allows user to position cord at desired location

APPLICATIONS

- Hospitals
- Maintenance shops
- Technical school centers
- Work benches

Cord Reels Standard Duty



980/990/997

945-3

Features and Benefits

- Powder coated Steel construction provides durability
- Swing mount or rigid mount, enclosed or open drum to fit any application
- Simple tension adjustment and ratchet disengagement make it simple to customize for the job

Reference Information

UL File No.: E22769
CSA File No.: LR29921

Electrical

NEMA Configuration: NEMA 5-15 Plug
Voltage: 120 V AC

Physical

Construction: All reels include 2 ft primary cord with molded plug
Working End: Flying leads and a ball stop
Ratchet Lock: Easily disengaged as needed
Tension: Easily adjusted
Retraction Weight: Up to 3 lb

Environmental

NEMA Rating: NEMA 1

B

Reels

Cord Type	Current	Cord Length	Construction	Mounting Style	Retraction Weight	Woodhead No.	Order No.
16/3 SJTOW	6A	10.67m (35.0')	Steel	Swinging	0.9kg (2.0 lb)	945-3	130090-0009
16/3 SJTOW	8A	15.24m (50.0')	Steel/Polycarbonate	Rigid	1.4kg (3.0 lb)	980	130091-0013
14/3 SJTOW	11A	13.72m (45.0')	Steel/Polycarbonate	Rigid	1.4kg (3.0 lb)	990	130091-0045
12/3 SJTOW	15A	10.67m (35.0')	Steel/Polycarbonate	Rigid	1.4kg (3.0 lb)	997	130091-0085

Standard Duty Cord Reel 945-3 Dimensions

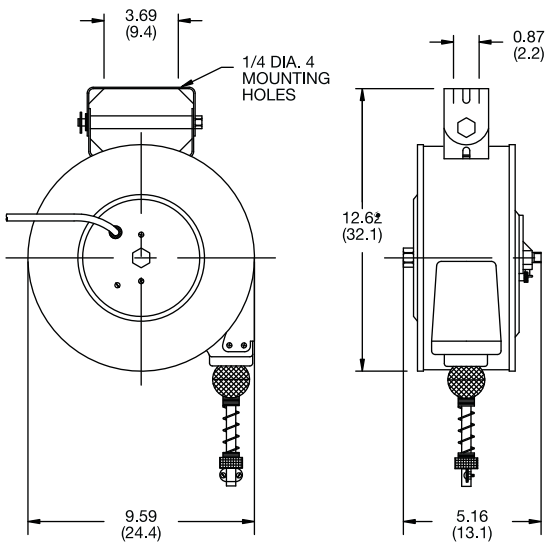

Standard Duty Cord Reel 980/990/997 Dimensions

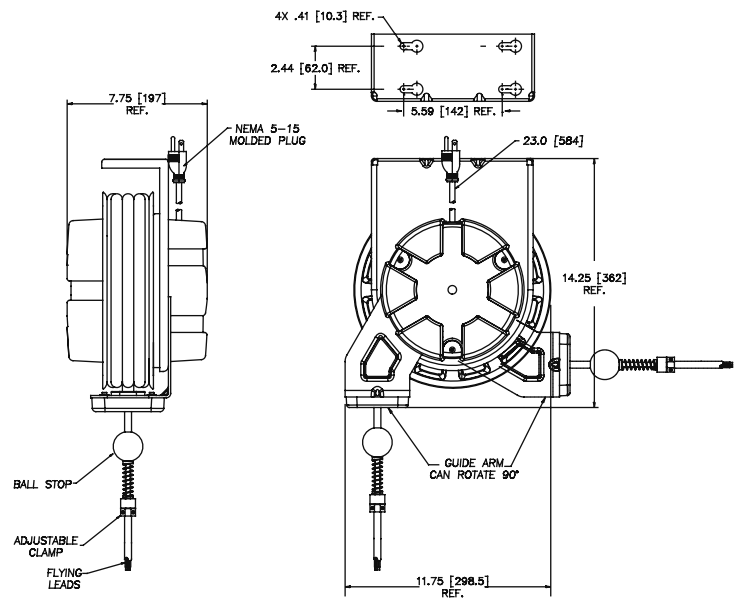

Cord Reels Standard Duty With Fluorescent Lights 13W



Features and Benefits

- Powder coated Steel construction provides durability
- Swing mount or rigid mount, enclosed or open drum to fit any application
- Simple tension adjustment and ratchet disengagement make it simple to customize for the job
- Rubber handle and butyrate guard mean a durable light and non-conductive guard
- Bulb included in all models and auto-switch available for ultimate convenience

Reference Information

UL File No.: E22769 (except auto-switch versions)

Electrical



NEMA Configuration: NEMA 5-15 plug
Voltage: 120 V AC

Physical

Construction: All reels include 2 ft primary cord with molded plug
Working End: Includes a ball stop and light, bulb included
Ratchet Lock: Easily disengaged as needed
Tension: Easily adjusted

Environmental

NEMA Rating: NEMA 1

Cord Reel	Base Reel		Cord Type	Cord Length	Ballast Location	Switch Location	Cord Reel with Light	
	Woodhead No.	Order No.					Woodhead No.	Order No.
	945-3	130090-0009	16/3 SJTOW	10.67m (35.0')	Handle	Handle	945-3-86	130090-0010
	980	130091-0013	16/3 SJTOW	15.24m (50.0')	Primary cord	Handle	980-83	130091-0027
			16/3 SJTOW	15.24m (50.0')	Handle	Handle	980-86	130091-0028
			16/3 SJTOW	15.24m (50.0')	Primary cord	Auto switch on reel	980A-83	130091-0030
	990	130091-0045	14/3 SJTOW	13.72m (45.0')	Primary cord	Handle	990-83	130091-0061
			14/3 SJTOW	13.72m (45.0')	Handle	Handle	990-86	130091-0062
			14/3 SJTOW	13.72m (45.0')	Primary cord	Auto switch on reel	990A-83	130091-0064

Cord Reels Standard Duty With Incandescent Lights 100W Incandescent, 30W Low Voltage Spot Light



Features and Benefits

- Powder coated Steel construction provides durability
- Swing mount or rigid mount, enclosed or open drum to fit any application
- Simple tension adjustment and ratchet disengagement make it simple to customize for the job
- Handlamps have switch and convenience outlet on handle
- Spot light has switch and is wet location rated and low volt (12V) for added safety

Reference Information

UL File No.: E22769 (except reels with 1610S light fixture)

Electrical

NEMA Configuration: NEMA 5-15 plug
Voltage: 120 V AC

Physical

Construction: All reels include 2 ft primary cord with molded plug

Working End: Includes a ball stop and light, bulb not included (except for low voltage spot lights, which include a bulb)

Switch: Included on handle



Low Voltage Spot Light Version: Includes 125V to 12V transformer on primary side

Ratchet Lock: Easily disengaged as needed

Tension: Easily adjusted

Environmental

NEMA Rating: NEMA 1

Cord Reel	Base Reel		Cord Type	Cord Length	Light Fixture		Lamp Wattage	Convenience Outlet on Handle	Cord Reel with Light	
	Woodhead No.	Order No.			Woodhead No.	Order No.			Woodhead No.	Order No.
	945-3	130090-0009	16/3 SJTOW	10.67m (35.0')	1610S	130105-0034	30W		965	130090-0018
			16/3 SJTOW	10.67m (35.0')	106US	130102-0114	100W	NEMA 5-15	963	130090-0015
	980	130091-0013	16/3 SJTOW	15.24m (50.0')	1610S	130105-0034	30W		980-1610S	130091-0020
			16/3 SJTOW	15.24m (50.0')	271US	130102-0259	100W	NEMA 5-15	980-271US	130091-0021
	990	130091-0045	14/3 SJTOW	13.72m (45.0')	1610S	130105-0034	30W		990-1610S	130091-0055
			14/3 SJTOW	13.72m (45.0')	106US	130102-0114	100W	NEMA 5-15	990-106US	130091-0049
			14/3 SJTOW	13.72m (45.0')	271US	130102-0259	100W	NEMA 5-15	990-271US	130091-0056

Cord Reels Standard Duty With Power Accessories Connector, Duplex Outlet, GFCI Duplex



3000-1



3070-GFI



1547

Features and Benefits

- Powder coated Steel construction provides durability
- Swing mount or rigid mount, enclosed or open drum to fit any application
- Simple tension adjustment and ratchet disengagement make it simple to customize for the job
- Options from one to four NEMA 5-15 outlets provide flexibility for many applications
- GFCI version provides added protection of personnel from electrical hazards associated with ground faults

Reference Information

UL File No.: E22769 (except reels with 3070-GFI)
CSA File No.: LR29921 (only reels with 3000-1)

Electrical



NEMA Configuration: NEMA 5-15 plug
NEMA 5-15 outlets
Voltage: 120 V AC

Physical

Construction: All reels include 2 ft primary cord with molded plug
Working End: Includes a ball stop and connector or outlet box
Ratchet Lock: Easily disengaged as needed
Tension: Easily adjusted

Environmental

NEMA Rating: NEMA 1

Cord Reel	Base Reel		Cord Type	Cord Length	Power Accessory		Number of Outlets	GFCI Protected	Cord Reel with Accessory	
	Woodhead No.	Order No.			Woodhead No.	Order No.			Woodhead No.	Order No.
	945-3	130090-0009	16/3 SJTOW	10.67m (35.0')	1547	130141-0031	1		945-1547	130090-0008
			16/3 SJTOW	10.67m (35.0')	3000-1	130137-0088	4		966	130090-0019
	980	130091-0013	16/3 SJTOW	15.24m (50.0')	3000-1	130137-0088	4		980-3000	130091-0023
			16/3 SJTOW	15.24m (50.0')	3070-GFI	130137-0155	2	Yes	980-3070G	130091-0025
	990	130091-0045	14/3 SJTOW	13.72m (45.0')	1547	130141-0031	1		990-1547	130091-0053
			14/3 SJTOW	13.72m (45.0')	3000-1	130137-0088	4		990-3000	130091-0057
			14/3 SJTOW	13.72m (45.0')	3070-GFI	130137-0155	2	Yes	990-3070G	130091-0059
	997	130091-0085	12/3 SJTOW	10.67m (35.0')	1547	130141-0031	1		997-1547	130091-0087
			12/3 SJTOW	10.67m (35.0')	3000-1	130137-0088	4		997-3000	130091-0090
			12/3 SJTOW	10.67m (35.0')	3070-GFI	130137-0155	2	Yes	997-3070G	130091-0094

INDUSTRIAL-DUTY CABLE REELS



INDUSTRIAL-DUTY CABLE REELS ARE DESIGNED FOR THE MOST DEMANDING OF INDOOR/OUTDOOR INDUSTRIAL APPLICATIONS

Industrial-duty cable reels such as Pow-R-Mite® and Pow-R-Matic® are spring-powered reels made of precision electrical and mechanical components to accommodate up to 48.8m (160') of 16/3 AWG cable or up to 15.3m (50') of 6/3 AWG cable. Cable reels have NEMA-3 and NEMA-4 ratings for indoor and outdoor use to protect against water and corrosion for weather and dust resistance. Precision collector rings can be specified for up to 36 conductors.

FEATURES AND BENEFITS

Containerized mainspring	Provides easy and safe replacement of mainspring
NEMA-3 and NEMA-4 enclosure	Provides personal protection against incidental contact; designed for indoor and outdoor use
Anti-lock-out ratchet system	Ensures user will never be locked out of a full cable extension
Modular collector rings	Enables easy replacement of collector rings

APPLICATIONS

- Fire trucks
- Food and beverage
- Lifting magnets for cranes
- Movable equipment
- Overhead cranes
- Service vehicle
- Standard cranes
- Wastewater treatment

Cable Reels Industrial Duty Up to 50 ft Retraction Weight 4 lb

Reels



Features and Benefits

- NEMA 4 rating provides protection to water or dust, indoor and out
- Cable guide is adjustable every 5° over a 270° arc allowing for the exact configuration to suit the application
- Design prohibits annoying "lock-out" when cable is fully extended
- Containerized main spring allow for safe, simple handling and replacement
- Reels are constructed with spring tension to lift or stretch cable with no more than 10% sag

Reference Information

UL File No.: E22769
CSA File No.: LR29921

Electrical

Cord/Cable: SOW, 600V rated
Collector Ring Rating: 30A

Physical

Primary Cord Entry: 1" NPT
Construction: Cast aluminum with yellow powder coat finish
Working End: Flying leads; ball stop not included
Ratchet Lock: Easily disengaged as needed
Tension: Easily adjusted
Junction Box: Large, easy-access
Spring: Containerized, easily replaceable

Environmental

NEMA Rating: NEMA 4

Wire Gauge	Reel without Cable		Conductors	Current	Cable Length	Woodhead No.	Order No.
	Reference No.	Cable Range					
16	095105203	up to 50'	3	9A	9.14m (30.0')	9224	130083-0224
	095105203	up to 50'	3	9A	15.24m (50.0')	9228	130083-0225
	095105204	up to 50'	4	7A	9.14m (30.0')	9234	130083-0227
	095105204	up to 50'	4	7A	15.24m (50.0')	9238	130083-0228
	095105206	up to 50'	6	7A	13.72m (45.0')	9206	130083-0222
	095105208	up to 38'	8	6A	11.58m (38.0')	9208	130083-0223
	095106208	38-50'	8	6A	15.24m (50.0')	92481	130083-0239
	095106210	up to 40'	10	5A	9.14m (30.0')	92401	130083-0229
14	095106212	up to 40'	12	5A	9.14m (30.0')	92411	130083-0231
	095105203	up to 25'	3	13A	7.62m (25.0')	9253	130083-0242
	095104203	25-50'	3	13A	15.24m (50.0')	9358	130083-0249
	095104204	up to 50'	4	11A	7.62m (25.0')	9363	130083-0262
	095104204	up to 50'	4	11A	13.72m (45.0')	9367	130083-0263
	095104206	up to 40'	6	11A	10.67m (35.0')	9306	130083-0247
	095104208	up to 20'	8	8A	6.10m (20.0')	9308	130083-0248
	095106208	20-30'	8	8A	9.14m (30.0')	92482	130083-0240
12	095106210	up to 20'	10	7A	6.10m (20.0')	92402	130083-0230
	095104203	up to 35'	3	18A	7.62m (25.0')	9383	130083-0264
	095104203	up to 35'	3	18A	10.67m (35.0')	9385	130083-0279
	095106203	35-50'	3	18A	15.24m (50.0')	92433	130083-0232
	095104204	up to 30'	4	14A	9.14m (30.0')	9394	130083-0284
	095106204	30-40'	4	14A	12.19m (40.0')	92443	130083-0234
	095106206	up to 30'	6	14A	9.14m (30.0')	92463	130083-0237
	095106208	up to 20'	8	12A			
10	095105203	up to 30'	3	22A	6.10m (20.0')	9242	130084-0318
	095106203	30-40'	3	22A	12.19m (40.0')	92434	130083-0233
	095106204	up to 30'	4	16A	9.14m (30.0')	92444	130083-0236
	095106206	up to 20'	6	14A	6.10m (20.0')	92464	130083-0238

Reel Dimensions

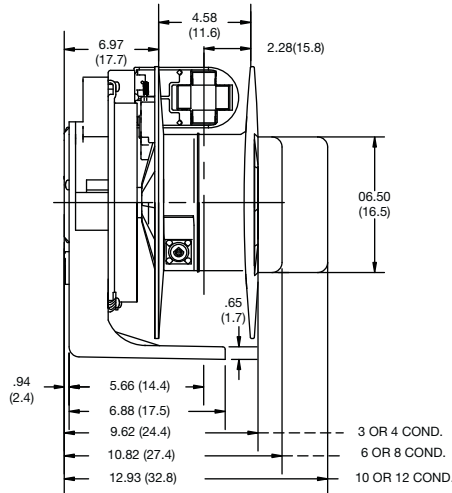
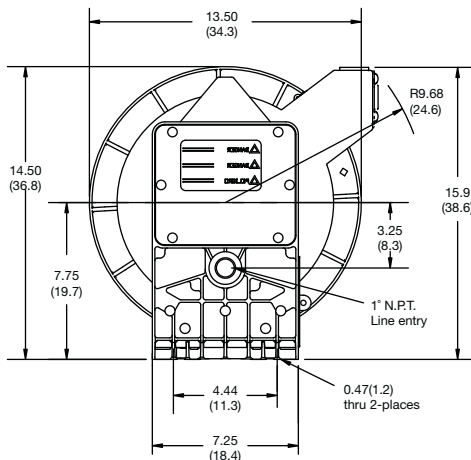

Cable Reels Industrial Duty With Fluorescent Lights 13W



Features and Benefits

- NEMA 4 (reel only) rating provides protection to water or dust, indoor and out
- Cable guide is adjustable every 5° over a 270° arc allowing for the exact configuration to suit the application
- Design prohibits annoying "lock-out" when cable is fully extended
- Containerized main spring allow for safe, simple handling and replacement
- Rubber handle and butyrate guard mean a durable light and non-conductive guard
- Switch in handle and bulb included for ultimate convenience

Reference Information

UL File No.: E22769

Electrical

Cord/Cable: SOW, 600V rated
Collector Ring Rating: 30A

Physical

Primary Cord Entry: 1" NPT
Construction: Cast aluminum with yellow powder coat finish
Working End: Has handlamp with ball stop included
Ratchet Lock: Easily disengaged as needed
Tension: Easily adjusted
Junction Box: Large, easy-access
Spring: Containerized, easily replaceable

Environmental

NEMA Rating: NEMA 4 (reel only)

Cord Reel	Base Reel		Cord Type	Cord Length	Cord Reel with Light	
	Woodhead No.	Order No.			Woodhead No.	Order No.
	9224	130083-0224	16/3 SOW	9.14m (30.0')	9224-86	130083-0767
	9228	130083-0225	16/3 SOW	15.24m (50.0')	9228-86	130083-0775

Cable Reels Industrial Duty With Incandescent Lights 100W Incandescent, 30W Low Volt Spot Light



Features and Benefits

- NEMA 4 (except handlamp) rating provides protection to water or dust, indoor and out
- Cable guide is adjustable every 5° over a 270° arc allowing for the exact configuration to suit the application
- Design prohibits annoying "lock-out" when cable is fully extended
- Containerized main spring allow for safe, simple handling and replacement
- Handlamps have switch and convenience outlet on handle
- Spot light has switch and is wet location rated and low volt (12V) for added safety

Electrical

Cord/Cable: SOW, 600V rated
Collector Ring Rating: 30A

Physical

Primary Cord Entry: 1" NPT
Construction: Cast aluminum with yellow powder coat finish
Working End: Includes a ball stop and light, bulb not included (except for low voltage spot lights, which include a bulb)
Switch: Included on handle
Low Voltage Spot Light Version: Includes 125V to 12V transformer on primary side
Ratchet Lock: Easily disengaged as needed
Tension: Easily adjusted
Junction Box: Large, easy-access
Spring: Containerized, easily replaceable

Environmental

NEMA Rating: NEMA 4 (except handlamp)

Cord Reel	Base Reel		Cord Type	Cord Length	Light Fixture	Lamp Wattage	Convenience Outlet on Handle	Cord Reel with Light	
	Woodhead No.	Order No.						Woodhead No.	Order No.
	9224	130083-0224	16/3 SOW	9.14m (30.0')	1610S	30W		9224-1610S	130083-0766
	9228	130083-0225	16/3 SOW	15.24m (50.0')	106US	100W	NEMA 5-15	9228-106US	130083-0772
			16/3 SOW	15.24m (50.0')	1610S	30W		9228-1610S	130083-0773
	9253	130083-0242	14/3 SOW	7.62m (25.0')	1610S	30W		9253-1610S	130083-0245
	9358	130083-0249	14/3 SOW	15.24m (50.0')	106US	100W	NEMA 5-15	9358-106US	130083-0250
			14/3 SOW	15.24m (50.0')	1610S	30W		9358-1610S	130083-0852

Cable Reels Industrial Duty With Power Accessories Connector, Duplex Outlet, GFCI Duplex



3000-1



3070-GFI



1547

Features and Benefits

- NEMA 4 (reel only) rating provides protection to water or dust, indoor and out
- Cable guide is adjustable every 5° over a 270° arc allowing for the exact configuration to suit the application
- Design prohibits annoying “lock-out” when cable is fully extended
- Containerized main spring allow for safe, simple handling and replacement
- Options from one to four outlets provide flexibility for many applications
- GFCI version provides added protection of personnel from electrical hazards associated with ground faults

Reference Information

UL File No.: E22769 (except reels with 3070-GFI)
CSA File No.: LR29921 (except reels with 3070-GFI)

Electrical

Cord/Cable: SOW, 600V rated
Collector Ring Rating: 30A

Physical

Primary Cord Entry: 1" NPT
Construction: Cast aluminum with yellow powder coat finish
Working End: Includes a ball stop and connector or outlet box
Ratchet Lock: Easily disengaged as needed
Tension: Easily adjusted
Junction Box: Large, easy-access; easily replaceable spring

Environmental

NEMA Rating: NEMA 4 (reel only)

Cord Reel	Base Reel		Cord Type	Cord Length	Power Accessory	Outlet Type	Number of Outlets	GFCI Protected	Cord Reel with Accessory	
	Woodhead No.	Order No.							Woodhead No.	Order No.
	9253	130083-0242	14/3 SOW	7.62m (25.0')	3000-1	NEMA 5-15	4		9253-3000	130083-0246
	9358	130083-0249	14/3 SOW	15.24m (50.0')	1547	NEMA 5-15	1		9358-1547	130083-0252
			14/3 SOW	15.24m (50.0')	3070-GFI	NEMA 5-15	2	Yes	9358-3070G	130083-0254
	9383	130083-0264	12/3 SOW	7.62m (25.0')	1547	NEMA 5-15	1		9383-1547	130083-0266
			12/3 SOW	7.62m (25.0')	3000-1	NEMA 5-15	4		9383-3000	130083-0269
			12/3 SOW	7.62m (25.0')	3070-GFI	NEMA 5-15	2	Yes	9383-3070G	130083-0270
			12/3 SOW	7.62m (25.0')	1533	NEMA 5-20	1		9383-1533	130083-0265
			12/3 SOW	7.62m (25.0')	3080-10	NEMA 5-20	4		9383-3080	130083-0271
			12/3 SOW	15.24m (50.0')	1547	NEMA 5-15	1		92433-1547	130083-0782
	92433	130083-0232	12/3 SOW	15.24m (50.0')	3000-1	NEMA 5-15	4		92433-3000	130083-0784
			12/3 SOW	15.24m (50.0')	3070-GFI	NEMA 5-15	2	Yes	92433-3070G	130083-0786
			12/3 SOW	15.24m (50.0')	1533	NEMA 5-20	1		92433-1533	130083-0781
			12/3 SOW	15.24m (50.0')	3080-10	NEMA 5-20	4		92433-3080	130083-0787

Cable Reels Heavy Duty 20-70 ft Retraction Weight 4 lb



Features and Benefits

- NEMA 4 rating provides protection to water or dust, indoor and out
- Containerized main spring allow for safe, simple handling and replacement
- Reels are constructed with spring tension to lift or stretch cable with no more than 10% sag

Electrical

Cord/Cable: SOW and Type W, 600V rated
 Collector Ring Rating: 30A for AWG sizes 10-16
 Collector Ring Rating: 75A for AWG sizes 6 and 8

Reference Information

CSA File No.: LR29921

Physical

Construction: Steel with yellow powder coat finish
 Ball Bearings: Bronze
 Working End: Flying leads; ball stop not included
 Ratchet Lock: Easily disengaged as needed
 Tension: Easily adjusted
 Junction Box: Large, easy-access
 Spring: Containerized, easily replaceable
 Cable Type: SOW for 10-16 AWG
 Type W for 6 and 8 AWG

Environmental

NEMA Rating: NEMA 3

Wire Gauge	Reels without Cable		Conductors	Current	Cable Length	Woodhead No.	Order No.
	Reference No.	Cable Range					
16	1051130360L000	up to 70'	3	10A	21.34m (70.0')	92531N	130084-0129
	1051130460L000	up to 70'	4	8A	21.34m (70.0')	92541N	130084-0138
	1051130660L000	up to 70'	6	8A	21.34m (70.0')	92561N	130084-0146
	1051130860L000	up to 70'	8	7A	21.34m (70.0')	92581N	130084-0150
	1051131060L000	up to 50'	10	5A	15.24m (50.0')	92501AN	130084-0119
	1051131260L000	up to 50'	12	5A	15.24m (50.0')	92511AN	130084-0121
14	1051130360L000	up to 70'	3	15A	21.34m (70.0')	92532N	130084-0131
	1051130460L000	up to 70'	4	12A	21.34m (70.0')	92542N	130084-0139
	1051130660L000	up to 50'	6	12A	15.24m (50.0')	92562AN	130084-0147
	1051230660L000	50-70'	6	12A	21.34m (70.0')	92562BN	130084-0148
	1051230860L000	up to 60'	8	10A	18.29m (60.0')	92582N	130084-0151
	1051231060L000	up to 50'	10	7A	15.24m (50.0')	92502N	130084-0120
	1051131260L000	up to 30'	12	7A	6.10m (20.0')	92512AN	130084-0123
	1051231260L000	30-40'	12	7A	12.19m (40.0')	92512BN	130084-0124
12	1051130360L000	up to 70'	3	20A	21.34m (70.0')	92533N	130084-0132
	1051130460L000	up to 60'	4	16A	18.29m (60.0')	92543N	130084-0140
	1051230660L000	up to 60'	6	14A	18.29m (60.0')	92663	130084-0155
	1051230860L000	up to 50'	8	14A	15.24m (50.0')	92583N	130084-0152
10	1051230360L000	up to 70'	3	25A	21.34m (70.0')	92534N	130084-0133
	1051230460L000	up to 70'	4	20A	15.24m (50.0')	92544AN	130084-0141
	1051230460L000	up to 70'	4	20A	21.34m (70.0')	92544BN	130084-0142
	1051330660L000	up to 50'	6	20A	15.24m (50.0')	92564N	130084-0149
8	1051140360L000	up to 30'	3	35A	9.14m (30.0')	92535AN	130084-0134
	1051240360L000	30-50'	3	35A	15.24m (50.0')	92535BN	130084-0135
	1051140460L000	up to 20'	4	28A	6.10m (20.0')	92545AN	130084-0143
	1051340460L000	30-40'	4	28A	12.19m (40.0')	92545BN	130084-0144
6	1051340200L000	40-50'	2	45A	15.24m (50.0')	92526BN	130084-0128
	1051340360L000	up to 30'	3	45A	9.14m (30.0')	92536N	130084-0136
	1051340460L000	up to 30'	4	36A	6.10m (20.0')	92546N	130084-0145

Heavy Duty Cable Reel Dimensions, 20 to 70 ft

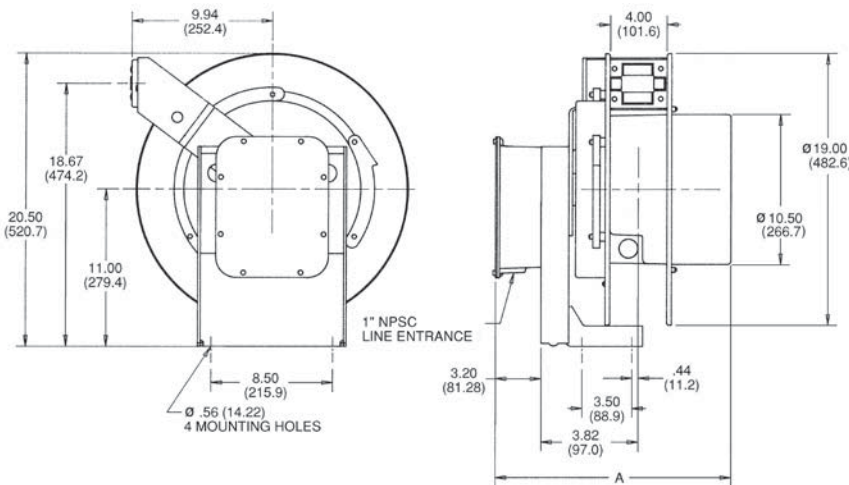

1000 Series Reel

Woodhead Series No. Without Cable	Dimension A	Weight (without Cable)
1051-x-303	423mm (16.67")	81 lb
1051-x-304	423mm (16.67")	81 lb
1051-x-306	423mm (16.67")	82 lb
1051-x-308	479mm (18.84")	82 lb
1051-x-310	479mm (18.84")	83 lb
1051-x-312	479mm (18.84")	83 lb
1051-x-402	423mm (16.67")	81 lb
1051-x-403	423mm (16.67")	81 lb
1051-x-404	479mm (18.84")	82 lb

Cable Reels

Heavy Duty

40-160 ft

Retraction Weight 7 lb

B
Reels



Features and Benefits

- NEMA 4 rating provides protection to water or dust, indoor and out
- Containerized main spring allow for safe, simple handling and replacement
- Reels are constructed with spring tension to lift or stretch cable with no more than 10% sag

Reference Information

CSA File No.: LR29921

Electrical

Cord/Cable: SOW and Type W, 600V rated
 Collector Ring Rating: 30A for AWG sizes 10-16
 Collector Ring Rating: 75A for AWG sizes 6 and 8

Physical

Construction: Steel with yellow powder coat finish
 Ball Bearings: Bronze
 Working End: Flying leads; ball stop not included
 Ratchet Lock: Easily disengaged as needed
 Tension: Easily adjusted
 Junction Box: Large, easy-access
 Spring: Containerized, easily replaceable
 Cable Type: SOW for 10-16 AWG,
 Type W for 6 and 8 AWG

Environmental

NEMA Rating: NEMA 3R

Wire Gauge	Reels without Cable		Conductors	Current	Cable Length	Woodhead No.	Order No.
	Reference No.	Cable Range					
16	11431030360L	up to 115'	3	9A	35.05m (115.0')	92631	130085-0359
	11431030661L	up to 100'	6	7A	30.48m (100.0')	92661	130085-0365
	11431030861L	up to 95'	8	6A	28.96m (95.0')	92681	130085-0366
14	11431030361L	up to 110'	3	13A	33.53m (110.0')	92632	130085-0360
	11431030461L	up to 110'	4	11A	33.53m (110.0')	92642	130085-0363
	11650530461L	110-160'	4	11A	48.77m (160.0')	92742	130085-0373
	11650530662L	up to 115'	6	11A	35.05m (115.0')	92762	130085-0379
	11650530862L	up to 90'	8	8A	27.43m (90.0')	92782	130085-0381
	11650531063L	up to 60'	10	7A	18.29m (60.0')	92702	130085-0367
	11650531263L	up to 60'	12	6A	18.29m (60.0')	92712	130085-0368
	11431030361L	up to 95'	3	18A	28.96m (95.0')	92633	130085-0361
12	11650530361L	95-160'	3	18A	48.77m (160.0')	92733	130085-0370
	11431030462L	up to 80'	4	14A	24.38m (80.0')	92643	130085-0364
	11650530462L	80-140'	4	14A	42.67m (140.0')	92743	130085-0374
	11650530863L	up to 60'	8	12A	18.29m (60.0')	92783	130085-0382
10	11650530462L	up to 120'	4	16A	36.58m (120.0')	92744	130085-0375
	11650530663L	up to 85'	6	14A	25.91m (85.0')	92764	130085-0025
8	11650540364L	up to 85'	3	35A	25.91m (85.0')	92735	130085-0905
	11650540465L	up to 60'	4	32A	18.29m (60.0')	92745	130085-0376
6	11650540214L	up to 65'	2	55A	19.81m (65.0')	92726	130085-0949
	11650540365L	up to 50'	3	45A	15.24m (50.0')	92736	130085-0372
	11650540466L	up to 40'	4	44A	12.19m (40.0')	92746	130085-0377

Heavy Duty Cable Reel Dimensions, 40 to 160 ft

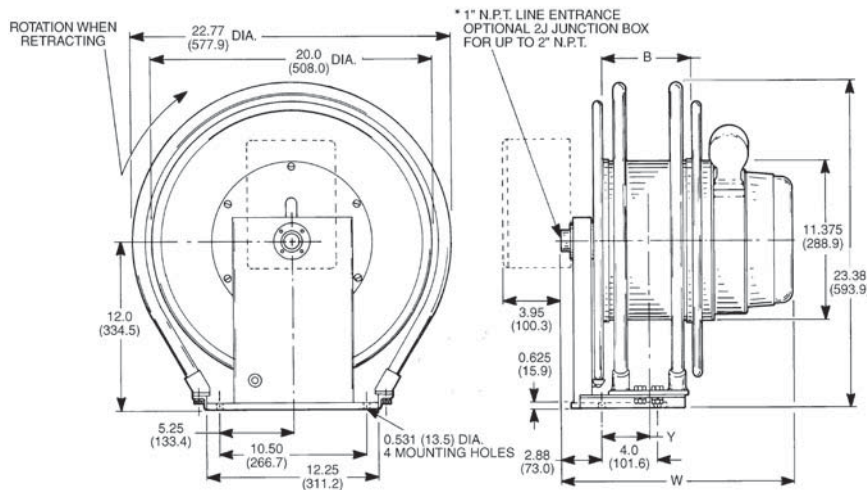

1100 Series Reel

Woodhead Series No. Without Cable	Dimension W	Weight (without Cable)
1143-xx-303	416.1mm (16.38")	138 lb
1143-xx-304	416.1mm (16.38")	138 lb
1143-xx-306	466.9mm (18.38")	139 lb
1143-xx-308	466.9mm (18.38")	140 lb
1143-xx-402	466.9mm (18.38")	139 lb
1165-xx-303	527.1mm (20.75")	188 lb
1165-xx-304	527.1mm (20.75")	188 lb
1165-xx-306	577.9mm (22.75")	189 lb
1165-xx-308	577.9mm (22.75")	190 lb
1165-xx-310	628.9mm (24.75")	191 lb
1165-xx-312	628.9mm (24.75")	192 lb
1165-xx-402	577.9mm (22.75")	189 lb
1165-xx-403	577.9mm (22.75")	189 lb
1165-xx-404	577.9mm (22.75")	190 lb

HEAVY-DUTY HAND-WIND REELS



WOODHEAD® HEAVY-DUTY HAND-WIND REELS ARE DESIGNED WITH A ROBUST STEEL CONSTRUCTION FOR THE STORAGE OF EXTENSION CORDS, POWER CABLES, ROPES AND HOSES, PROVIDING PROTECTION FROM CRIMPING, KNOTS AND DAMAGE

Woodhead heavy-duty hand-wind reels for storage applications are perfect for storing extension cords, power cables, ropes, hoses or for continuous power service. Hand-wind reels provide easier, more organized cable storage versus wrapping cable, eliminating cable knots and kinks. The heavy-duty hand-wind reels, robust steel construction protects service cords from damage.

FEATURES AND BENEFITS

Heavy-duty steel design	Provides longer-lasting and increased robustness
Large-spool design	Allows greater storage capacity
Steel-rod frame	Improves support

APPLICATIONS

- Construction site
- Portable tools
- Service vehicle

Hand Wind Reels 100 ft 12/3 SOW to 200 ft 16/3 SOW



Features and Benefits

- Capable of storing 200 ft of 16/3, 125 ft of 14/3 or 100 ft of 12/3 SOW cord
- Heavy-duty design provides convenient storage of extension cords, power cables, rope or hose

Reference Information

UL File No.: E22769 (930 only)

E19795 (reel with cable)

CSA File No.: LR29921 (930 only)

Electrical

Versions with cord: NEMA 5-15 plug & connector
Cord: SOW, 600V rated

Physical

Construction: Steel with yellow powder coat finish, no spring hand wind design
Models with Cord: NEMA 5-15 plug at working end of cord and NEMA 5-15 connector at reel end

Cord Type	Cord Length	Woodhead No.	Order No.
		930	130087-0057
14/3 SOW	15.24m (50.0')	930B143	130087-0059
14/3 SOW	30.48m (100.0')	930D143	130087-0064
12/3 SOW	15.24m (50.0')	930B123	130087-0058
12/3 SOW	30.48m (100.0')	930D123	130087-0063

Technical Information

Reels

Woodhead® Industrial Cable reels are designed for top performance, long life, and easy maintenance. Series 9200, 9300, and 92400 are perfect for mobile electrical equipment, portable lighting, or hand-held power tools, and can handle cord lengths up to 50 ft. For longer cord lengths and heavier gauge cord, our 92500, 92600, and 92700 cord reels are available and are ideal for hoists, large electric tools, and moving equipment. All of our industrial reels are suitable for vertical lift, vertical recovery, and drag applications. We also have reels which have the correct spring tension for horizontal stretch and recovery

applications. Where minimum cable sag is not critical, our industrial cord reels can be used for stretch service where an expected cable sag at mid-point of 10% is allowable.

Applications

Cord reel applications include horizontal stretch, drag, vertical lift, recovery, and vertical recovery. Different applications require different variations in spring tension for optimal performance. Definition of cord reel applications are below.

B

Reels

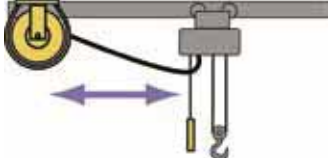
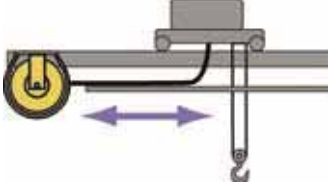
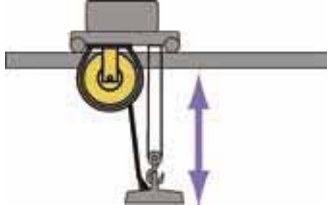
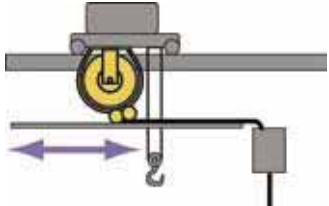
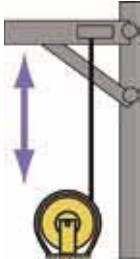
<p>Horizontal Stretch Cable is suspended in the air, supported at both ends. The tension must accommodate about twice the total weight of the cable to maintain an acceptable 6% sag.</p>	
<p>Drag The reel is mounted in a permanent location. Cable is dragged over surface to and from fixed mounted reel. The tension required is about the same as the lift application.</p>	
<p>Vertical Lift Reel is mounted overhead. Cable pays out downward and is retracted up via spring power. Reel must have enough tension to lift the total weight of the cable and any additional weight attached to it, e.g., pendant station, cable overhang.</p>	
<p>Recovery Mounted on a moving carrier, reel picks up cable from stationary base. The closer the reel is to the recovery surface, the less tension is required.</p>	
<p>Vertical Recovery Base mounted reel pays out cable upward. The reel is required only to recover the cable on the spool, as the cable moves downward. Minimal tension is needed to recover cable into the reel.</p>	

GRIPS

Strain-Relief Grips

Strain Relief Grips for Flexible Cord	
Dust-Tight Strain Relief Grips	C-5
Deluxe Cord Grips; All Metal (General Duty, Wet Location, Hazardous Location)	C-6
MAX-LOC® Cord Grips; Nylon/Metal (General Duty, Wet Location)	C-11
MAX-LOC Accessories	C-23
MAX-LOC Cord Grips; All Stainless Steel (General Duty, Wet Location)	C-24
Strain Relief Grips for Liquid-Tight, Flexible Conduit	
Liquid-Tight, Metallic Flexible Conduit Grips	C-25
Liquid-Tight, Non-Metallic, Type "A" Flexible Conduit Grips	C-26
Strain Relief Grips for Wiring Devices	
Grips for Watertite® Wiring Devices and Threaded Fittings . .	C-27
I-Grips for Wiring Devices. .	C-30

Support Grips

Standard Duty	C-32
Closed Mesh	
Split Lace Mesh	C-32
Split Rod Mesh	C-32
Heavy Duty, Closed Mesh	C-36
Service Drop	C-38
Bus Drop	C-39

Pulling Grips

Junior Duty	C-41
Light Duty	C-41
Medium Duty	C-42
Heavy Duty	C-43
Multi-Weave	C-45
High Strength.	C-46
Single Eye Fiber Optic Grip . . .	C-48
Rotating Eye Fiber Optic Grip. .	C-48

Technical Section

Technical Information	C-49
---------------------------------	------

GRIPS



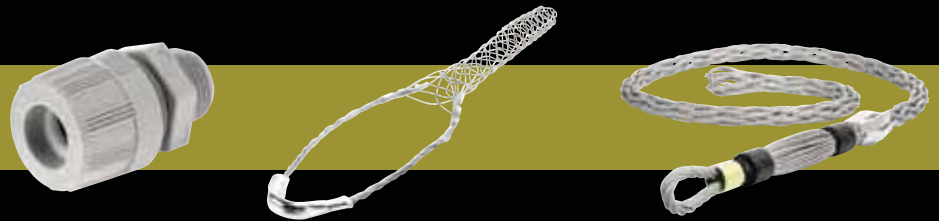

STRAIN-RELIEF GRIPS Provide strain relief for cords or flexible conduit on plugs, connectors, push-button stations, enclosures and pendant or hanging boxes used on portable equipment.

SUPPORT GRIPS Indoor and outdoor support grips designed to distribute weight of vertical or sloping runs of electrical and fiber-optic cable, metal rods, tubing or hose over the entire length of the grip.

PULLING GRIPS Designed for overhead, underground or in-plant wiring applications; serve as reusable tools for pulling insulated conductors, bare wires, cable, fiber-optic cable, nylon and wire rope.

STRAIN-RELIEF GRIPS



WOODHEAD® HEAVY-DUTY GRIPS PROVIDE STRAIN RELIEF FOR CORDS AND FLEXIBLE CONDUIT ON PLUGS, CONNECTORS, PUSH-BUTTON STATIONS, ENCLOSURES, AND PENDANT OR HANGING BOXES USED ON PORTABLE EQUIPMENT FOR COMMERCIAL, INSTITUTIONAL AND INDUSTRIAL APPLICATIONS

Plugs, connectors, and boxes/enclosures in harsh areas demand strain relief for optimal performance. Woodhead grips reduce arc bend, assist in the load support of a hanging box, and help to prevent pullout. Woodhead offers a solution for both standard and wet-location environments to ensure maximum life. Deluxe cord grips feature an aluminum body integrated with a stainless steel mesh. Non-metallic Max-Loc® grips are available with an O-ring and stainless steel or non-metallic mesh and are suitable for wet locations. Stainless steel Max-Loc fittings and wire mesh assemblies offer the greatest impact and chemical resistance to be applied in food processing, dairy, aerospace and clean room environments.

FEATURES AND BENEFITS

Full-diameter cord range	Allows grips for any cord size for customer convenience
Threaded-style bodies available in stainless steel and non-metallic	Ensures environmental compatibility
Threaded-style bodies available in a full range of sizes	Provides customer product flexibility

APPLICATIONS

- Electricians
- HVAC contractors
- Irrigation equipment
- Panel builders

Strain Relief Dust-Tight, Wide Range Zinc-Plated Steel Body Galvanized Steel Mesh Straight Male Insulated Bushing



Features and Benefits

- Wide diameter range and general purpose character accommodate many applications including electrical boxes and enclosures, machine tools and bus drops
- Galvanized Steel mesh construction provides great strength
- Insulated throat provides conductor protection upon flexing and wire entry/exit

Reference Information

UL File No.: E76954
CSA File No.: LR32159

Physical

Threaded Body: Aluminum
Nut: Zinc-plated Steel
Mesh Collar: Zinc-plated Steel and Aluminum
Dust Seal Gasket: Neoprene
Mesh Material: Galvanized Steel
Insulating bushing: Thermoplastic
Weave Type: Single weave mesh

Environmental

Rating: Dust-tight, general purpose

Thread Size	Cable Diameter	Mesh Length	Woodhead No.	Order No.
½" NPT	5.59–8.13mm (.22–.32")	0.083m 3.250"	36501	130097-0256
½" NPT	7.62–10.92mm (.30–.43")	0.095m 3.750"	36503	130097-0258
½" NPT	10.16–13.72mm (.40–.54")	0.121m 4.750"	36505	130097-0260
¾" NPT	13.21–18.54mm (.52–.73")	0.146m 5.750"	36508	130097-0262
1" NPT	17.78–24.64mm (.70–.97")	0.178m 7.000"	36512	130097-0265
1¼" NPT	23.88–31.75mm (.94–1.25")	0.229m 9.000"	36515	130097-0269
1½" NPT	30.48–38.10mm (1.20–1.50")	0.298m 11.750"	36516	130097-0271
2" NPT	35.56–44.45mm (1.40–1.75")	0.337m 13.250"	36517	130097-0272
2½" NPT	41.15–50.80mm (1.62–2.00")	0.343m 13.500"	36518	130097-0273
2½" NPT	50.80–62.23mm (2.00–2.45")	0.349m 13.750"	36519	130097-0274

Strain Relief Deluxe Cord Grip Aluminum Body Stainless Steel Mesh 1/2" NPT

Grips

Features and Benefits

- Aluminum/Stainless Steel material construction performs well to resist corrosion
- 50% double weave construction improves cable protection and pull-out resistance
- Robust design good for indoor and outdoor use

Reference Information

UL File No.: E76954
CSA File No.: LR32159

Physical

Threaded Body, Compression Nut, Mesh Collar: Aluminum
Grommet: Rubber
Friction Ring: Zinc-plated Steel
Mesh Material: Stainless Steel
Weave Type: Half double and half single weave mesh

Environmental

NEMA Rating: Wet location suitable for NEMA 4 enclosures with gasket placed between fitting and box
Hazardous Location Ratings:
Class I, Division 2
Class II, Division 1 and 2
Class III, Division 1 and 2



Cable Diameter	Form Size	Straight Male		Straight Female		Right Angle Male		45° Angle Male	
		Woodhead No.	Order No.	Woodhead No.	Order No.	Woodhead No.	Order No.	Woodhead No.	Order No.
4.75–6.35mm (.187–.250")	F2	36250	130097-0160	36280	130097-0184	36340	130097-0210	36310	130097-0197
6.35–9.53mm (.250–.375")		36251	130097-0161	36282	130097-0185	36342	130097-0211	36312	130097-0198
9.53–12.70mm (.375–.500")		36254	130097-0163	36284	130097-0186	36344	130097-0212	36314	130097-0199
12.70–15.88mm (.500–.625")		36256	130097-0165	36286	130097-0187	36346	130097-0213	36316	130097-0200
15.88–19.05mm (.625–.750")	F3	36245	130097-0156						
19.05–22.23mm (.750–.875")		36246	130097-0157						

Note: See Technical Section for component details

Strain Relief Deluxe Cord Grip Aluminum Body Stainless Steel Mesh 3/4" NPT



Features and Benefits

- Aluminum/Stainless Steel material construction performs well to resist corrosion
- 50% double weave construction improves cable protection and pull-out resistance
- Robust design good for indoor and outdoor use

Reference Information

UL File No.: E76954
CSA File No.: LR32159

Physical

Threaded Body, Compression Nut, Mesh Collar: Aluminum
Grommet: Rubber
Friction Ring: Zinc-plated Steel
Mesh Material: Stainless Steel
Weave Type: Half double and half single weave mesh

Environmental

NEMA Rating: Wet location suitable for NEMA 4 enclosures with gasket placed between fitting and box
Hazardous Location Ratings:
Class I, Division 2
Class II, Division 1 and 2
Class III, Division 1 and 2

Straight Male

Cable Diameter	Form Size	Woodhead No.	Order No.
6.35–9.53mm (.250–.375")	F2	36257	130097-0166
9.53–12.70mm (.375–.500")		36259	130097-0167
12.70–15.88mm (.500–.625")	F3	36261	130097-0168
15.88–19.05mm (.625–.750")		36263	130097-0170
19.05–22.23mm (.750–.875")		36248	130097-0158



Straight Female

Cable Diameter	Form Size	Woodhead No.	Order No.
6.35–9.53mm (.250–.375")	F2	36290	130097-0191
9.53–12.70mm (.375–.500")		36292	130097-0627
12.70–15.88mm (.500–.625")	F3	36294	130097-0192
15.93–19.05mm (.627–.750")		36296	130097-0496



Right Angle Male

Cable Diameter	Form Size	Woodhead No.	Order No.
6.35–9.53mm (.250–.375")	F3	36347	130097-0214
9.53–12.70mm (.375–.500")		36349	130097-0215
12.70–15.88mm (.500–.625")		36351	130097-0216
15.88–19.05mm (.625–.750")		36353	130097-0217



45° Angle Male

Cable Diameter	Form Size	Woodhead No.	Order No.
6.35–9.53mm (.250–.375")	F3	36317	130097-0201
9.53–12.70mm (.375–.500")		36319	130097-0202
12.70–15.88mm (.500–.625")		36321	130097-0203
15.88–19.05mm (.625–.750")		36323	130097-0204

Note: See Technical Section for component details

Strain Relief Deluxe Cord Grip Aluminum Body Stainless Steel Mesh 1" NPT

Grips

Features and Benefits

- Aluminum/Stainless Steel material construction performs well to resist corrosion
- 50% double weave construction improves cable protection and pull-out resistance
- Robust design good for indoor and outdoor use

Reference Information

UL File No.: E76954
CSA File No.: LR32159

Physical

Threaded Body, Compression Nut, Mesh Collar: Aluminum
Grommet: Rubber
Friction Ring: Zinc-plated Steel
Mesh Material: Stainless Steel
Weave Type: Half double and half single weave mesh

Environmental

NEMA Rating: Wet location suitable for NEMA 4 enclosures with gasket placed between fitting and box
Hazardous Location Ratings:
Class I, Division 2
Class II, Division 1 and 2
Class III, Division 1 and 2



Cable Diameter	Form Size	Straight Male		Straight Female		Right Angle Male		45° Angle Male	
		Woodhead No.	Order No.	Woodhead No.	Order No.	Woodhead No.	Order No.	Woodhead No.	Order No.
11.10–14.27mm (.437–.562")	F4					36829	130097-0295	36826	130097-0629
11.10–14.40mm (.437–.567")		36249	130097-0159	36818	130097-0293				
14.27–17.45mm (.562–.687")						36830	130097-0296	36827	130097-0294
14.40–17.45mm (.567–.687")		36275	130097-0179	36819	130097-0628				
15.88–19.05mm (.625–.750")		36265	130097-0171	36298	130097-0193	36355	130097-0218	36326	130097-0205
19.05–22.23mm (.750–.875")		36267	130097-0172	36300	130097-0194	36357	130097-0219	36328	130097-0206
22.23–25.40mm (.875–1.000")	F5	36269	130097-0173	36302	130097-0195	36359	130097-0220	36330	130097-0207
25.40–28.58mm (1.000–1.125")		36270	130097-0174						
28.58–31.75mm (1.125–1.250")		36276	130097-0180						

Note: See Technical Section for component details

Strain Relief Deluxe Cord Grip Aluminum Body Stainless Steel Mesh 1 1/4" NPT

Features and Benefits

- Aluminum/Stainless Steel material construction performs well to resist corrosion
- 50% double weave construction improves cable protection and pull-out resistance
- Robust design good for indoor and outdoor use

Reference Information

UL File No.: E76954
CSA File No.: LR32159

Physical

Threaded Body, Compression Nut, Mesh Collar: Aluminum
Grommet: Rubber
Friction Ring: Zinc-plated Steel
Mesh Material: Stainless Steel
Weave Type: Half double and half single weave mesh

Environmental

NEMA Rating: Wet location suitable for NEMA 4 enclosures with gasket placed between fitting and box
Hazardous Location Ratings:
Class I, Division 2
Class II, Division 1 and 2
Class III, Division 1 and 2



Cable Diameter	Form Size	Straight Male		Right Angle Male	
		Woodhead No.	Order No.	Woodhead No.	Order No.
19.05–22.23mm (.750–.875")	F5	36277	130097-0181	36831	130097-0297
22.23–25.40mm (.875–1.000")		36271	130097-0175	36361	130097-0221
25.40–28.58mm (1.000–1.125")		36272	130097-0176	36362	130097-0222
28.58–31.75mm (1.125–1.250")		36273	130097-0177	36363	130097-0223
31.75–34.93mm (1.250–1.375")		36274	130097-0178	36364	130097-0224

Note: See Technical Section for component details

Strain Relief Deluxe Cord Grip Aluminum Body Stainless Steel Mesh 1½" NPT

Features and Benefits

- Aluminum/Stainless Steel material construction performs well to resist corrosion
- 50% double weave construction improves cable protection and pull-out resistance
- Robust design good for indoor and outdoor use

Reference Information

UL File No.: E76954
CSA File No.: LR32159

Physical

Threaded Body, Compression Nut, Mesh Collar: Aluminum
Grommet: Rubber
Friction Ring: Zinc-plated Steel
Mesh Material: Stainless Steel
Weave Type: Half double and half single weave mesh

Environmental

NEMA Rating: Wet location suitable for NEMA 4 enclosures with gasket placed between fitting and box
Hazardous Location Ratings:
Class I, Division 2
Class II, Division 1 and 2
Class III, Division 1 and 2



Cable Diameter	Form Size	Straight Male		Right Angle Male	
		Woodhead No.	Order No.	Woodhead No.	Order No.
19.05–22.23mm (.750–.875")	F5	36278	130097-0182		
22.23–25.40mm (.875–1.000")		36475	130097-0235	36470	130097-0231
25.40–28.58mm (1.000–1.125")		36476	130097-0236	36471	130097-0232
28.58–31.75mm (1.125–1.250")		36477	130097-0237	36472	130097-0233
31.75–34.93mm (1.250–1.375")		36478	130097-0238	36473	130097-0234
33.32–36.50mm (1.312–1.437")	F6	36479	130097-0239		
36.50–39.67mm (1.437–1.562")		36480	130097-0240		
39.63–42.67mm (1.560–1.680")		36481	130097-0241		
42.67–45.97mm (1.680–1.810")		36482	130097-0242		
44.45–47.50mm (1.750–1.870")		36483	130097-0243		

Note: See Technical Section for component details

Strain Relief Deluxe Cord Grip Aluminum Body Stainless Steel Mesh 2" NPT

Features and Benefits

- Aluminum/Stainless Steel material construction performs well to resist corrosion
- 50% double weave construction improves cable protection and pull-out resistance
- Robust design good for indoor and outdoor use

Reference Information

UL File No.: E76954
CSA File No.: LR32159

Physical

Threaded Body, Compression Nut, Mesh Collar: Aluminum
Grommet: Rubber
Friction Ring: Zinc-plated Steel
Mesh Material: Stainless Steel
Weave Type: Half double and half single weave mesh

Environmental

NEMA Rating: Wet location suitable for NEMA 4 enclosures with gasket placed between fitting and box
Hazardous Location Ratings:
Class I, Division 2
Class II, Division 1 and 2
Class III, Division 1 and 2



Cable Diameter	Form Size	Straight Male		Right Angle Male	
		Woodhead No.	Order No.	Woodhead No.	Order No.
31.75–34.93mm (1.250–1.375")	F6	36484	130097-0244		
33.32–36.50mm (1.312–1.437")		36279	130097-0183		
36.50–39.67mm (1.437–1.562")		36485	130097-0245	36497	130097-0252
39.63–42.67mm (1.560–1.680")		36486	130097-0246	36498	130097-0253
42.67–45.97mm (1.680–1.810")		36487	130097-0247	36499	130097-0254
44.45–47.63mm (1.750–1.875")		36488	130097-0248	36500	130097-0255
46.02–49.20mm (1.812–1.937")	F7	36489	130097-0249		
49.20–52.37mm (1.937–2.062")		36816	130097-0292		
52.37–55.55mm (2.062–2.187")		36287	130097-0188		
55.55–58.72mm (2.187–2.312")		36288	130097-0189		
58.72–61.90mm (2.312–2.437")		36289	130097-0190		

Note: See Technical Section for component details

Strain Relief Deluxe Cord Grip Aluminum Body Stainless Steel Mesh 2½" NPT and 3" NPT

Grips



Features and Benefits

- Aluminum/Stainless Steel material construction performs well to resist corrosion
- 50% double weave construction improves cable protection and pull-out resistance
- Robust design good for indoor and outdoor use

Reference Information

UL File No.: E76954
CSA File No.: LR32159

Physical

Threaded Body, Compression Nut, Mesh Collar: Aluminum
Grommet: Rubber
Friction Ring: Zinc-plated Steel
Mesh Material: Stainless Steel
Weave Type: Half double and half single weave mesh

Environmental

NEMA Rating: Wet location suitable for NEMA 4 enclosures with gasket placed between fitting and box
Hazardous Location Ratings:
Class I, Division 2
Class II, Division 1 and 2
Class III, Division 1 and 2

2½" NPT, Straight Male

Cable Diameter	Form Size	Woodhead No.	Order No.
42.85–46.02mm (1.687–1.812")	F7	36800	130097-0276
46.02–49.20mm (1.812–1.937")		36801	130097-0277
49.20–52.37mm (1.937–2.062")		36802	130097-0278
52.37–55.55mm (2.062–2.187")		36803	130097-0279
55.55–58.72mm (2.187–2.312")		36804	130097-0280
58.72–61.90mm (2.312–2.437")		36805	130097-0281



3" NPT, Straight Male

Cable Diameter	Form Size	Woodhead No.	Order No.
42.88–46.02mm (1.688–1.812")	F8	36806	130097-0282
46.02–49.20mm (1.812–1.937")		36807	130097-0283
49.20–52.37mm (1.937–2.062")		36808	130097-0284
52.37–55.55mm (2.062–2.187")		36809	130097-0285
55.55–58.72mm (2.187–2.312")		36810	130097-0286
58.72–61.90mm (2.312–2.437")		36811	130097-0287
61.90–66.68mm (2.437–2.625")		36812	130097-0288
66.68–71.42mm (2.625–2.812")		36813	130097-0289
71.42–76.20mm (2.812–3.000")		36814	130097-0290
76.20–82.55mm (3.000–3.250")		36815	130097-0291

Note: See Technical Section for component details

Strain Relief Grips MAX-LOC® Cord Seal Straight Male 1/4" NPT



Features and Benefits

- Rugged construction suitable for boxes, cabinets, pushbutton and general use enclosures
- Nylon body is resistant to impact and corrosion
- Rubber grommet provides a liquid-tight seal and reduces cord pull-out
- Grommets are color-coded for easy identification
- Rubber grommet is best material to resist chemicals and handles a wide temperature range

Reference Information

UL File No.: E76954
CSA File No.: LR32159

Physical

Compression Nut Form Size: 0
Gray Cord Grip Body and Compression Nut,
Washer (white): Nylon
Grommet: Rubber

Environmental

Cord Seal: Liquid-tight
Rating: NEMA 6P when used with correct NPT-sized O-ring

Cable Diameter	Grommet Color	Without O-Ring/Locknut ¹		Replacement Grommet	
		Woodhead No.	Order No.	Woodhead No.	Order No.
1.91–3.43mm (.075–.135")	Black	5398	130098-0024	00-0920	130180-0335
3.43–5.08mm (.135–.200")	Gray	5400	130098-0025	00-0921	130180-0336
5.08–6.73mm (.200–.265")	Green	5402 ²	130098-0026	00-0922	130180-0337

¹ See MAX-LOC Accessories if o-ring or locknut is required

² Cable jacket may need to be stripped for clearance

Strain Relief Grips MAX-LOC® Cord Seal Straight Male 3/8" NPT



Features and Benefits

- Rugged construction suitable for boxes, cabinets, pushbutton and general use enclosures
- Nylon body is resistant to impact and corrosion
- Rubber grommet provides a liquid-tight seal and reduces cord pull-out
- Grommets are color-coded for easy identification
- Rubber grommet is best material to resist chemicals and handles a wide temperature range

Reference Information

UL File No.: E76954
CSA File No.: LR32159

Physical

Compression Nut Form Size: 1
Gray Cord Grip Body and Compression Nut,
Washer (white): Nylon
Grommet: Rubber

Environmental

Cord Seal: Liquid-tight
Rating: NEMA 6P when used with correct NPT-sized O-ring

Cable Diameter	Grommet Color	Without O-Ring/Locknut ¹		Replacement Grommet	
		Woodhead No.	Order No.	Woodhead No.	Order No.
3.18–4.75mm (.125–.187")	Yellow	5500	130098-0027	00-4960	130180-0398
4.75–6.35mm (.187–.250")	Orange	5502	130098-0029	00-4961	130180-0399
6.35–7.93mm (.250–.312")	Black	5504	130098-0031	00-4962	130180-0186
7.93–9.53mm (.312–.375")	Gray	5506	130098-0032	00-4963	130180-0163
9.53–11.10mm (.375–.437")	Green	5508 ²	130098-0034	00-4964	130180-0400

¹ See MAX-LOC Accessories if o-ring or locknut is required

² Cable jacket may need to be stripped for clearance

Strain Relief Grips MAX-LOC® Cord Seal Straight Male ½" NPT

Grips



Features and Benefits

- Rugged construction suitable for boxes, cabinets, pushbutton and general use enclosures
- Nylon body is resistant to impact and corrosion
- Rubber grommet provides a liquid-tight seal and reduces cord pull-out
- Grommets are color-coded for easy identification
- Rubber grommet is best material to resist chemicals and handles a wide temperature range
- Available Stainless Steel mesh yields high strength, corrosion resistance and slight conductivity
- Available non-metallic mesh yields moderate strength, corrosion resistance, great flexibility and no conductivity

Physical

Compression Nut Form Size: 2
Gray Cord Grip Body and Compression Nut,
Washer (white): Nylon
Grommet: Rubber
O-Ring: Neoprene
Nut: Zinc-plated Steel
Weave Type: Half double weave, half single weave mesh

Environmental

Cord Seal: Liquid-tight
Rating: NEMA 6P when used with correct NPT-sized O-ring

Reference Information

UL File No.: E76954
CSA File No.: LR32159

Without Mesh

Cable Diameter	Grommet Color	Without O-Ring/Locknut ¹		With O-Ring/Locknut		Replacement Grommet	
		Woodhead No.	Order No.	Woodhead No.	Order No.	Woodhead No.	Order No.
1.57–3.18mm (.062–.125")	Black	5518	130098-0036	5518W	130098-0038	00-4978	130180-0405
3.18–4.75mm (.125–.187")	Yellow	5520	130098-0041	5520W	130098-0043	00-4970	130180-0401
4.75–6.35mm (.187–.250")	Orange	5522	130098-0046	5522W	130098-0049	00-4971	130180-0402
6.35–7.93mm (.250–.312")	Black	5524	130098-0052	5524W	130098-0056	00-4972	130180-0403
7.93–9.53mm (.312–.375")	Gray	5526	130098-0061	5526W	130098-0064	00-5263	130180-0286
9.53–11.10mm (.375–.437")	Green	5528	130098-0069	5528W	130098-0071	00-5264	130180-0287
11.10–12.70mm (.437–.500")	Orange	5530	130098-0076	5530W	130098-0078	00-4975	130180-0404
12.70–14.27mm (.500–.562")	Black	5532 ²	130098-0082	5532W ²	130098-0086	00-5266	130180-0288
14.27–15.88mm (.562–.625")	Gray	5534 ²	130097-0327	5534W ²	130098-0092	00-5267	130180-0289



With Mesh

Cable Diameter	Grommet Color	Stainless Steel Mesh Without O-Ring/Locknut ¹		Non-Metallic Mesh Without O-Ring/Locknut ¹		Replacement Grommet	
		Woodhead No.	Order No.	Woodhead No.	Order No.	Woodhead No.	Order No.
4.75–6.35mm (.187–.250")	Orange	5522M	130099-0068	5522NM	130099-0069	00-4971	130180-0402
6.35–7.93mm (.250–.312")	Black	5524M	130099-0072	5524NM	130099-0073	00-4972	130180-0403
7.93–9.53mm (.312–.375")	Gray	5526M	130099-0076	5526NM	130099-0077	00-5263	130180-0286
9.53–11.10mm (.375–.437")	Green	5528M	130099-0080	5528NM	130099-0081	00-5264	130180-0287
11.10–12.70mm (.437–.500")	Orange	5530M	130099-0084	5530NM	130099-0085	00-4975	130180-0404
12.70–14.27mm (.500–.562")	Black	5532M ²	130099-0088			00-5266	130180-0288
14.27–15.88mm (.562–.625")	Gray	5534M ²	130099-0090			00-5267	130180-0289

¹ See MAX-LOC Accessories if o-ring or locknut is required

² Cable jacket may need to be stripped for clearance

Strain Relief Grips Black MAX-LOC® Cord Seal Straight Male ½" NPT



Features and Benefits

- Rugged construction suitable for boxes, cabinets, pushbutton and general use enclosures
- Black nylon body is resistant to impact, corrosion and UV/Sunlight
- Rubber grommet provides a liquid-tight seal and reduces cord pull-out
- Grommets are color-coded for easy identification
- Rubber grommet is best material to resist chemicals and handles a wide temperature range

Reference Information

UL File No.: E76954
CSA File No.: LR32159

Physical

Compression Nut Form Size: 2
Black Cord Grip Body and Compression Nut: Valox*
Washer (white): Nylon
Grommet: Rubber
O-Ring: Neoprene
Nut: Zinc-plated Steel

Environmental

Cord Seal: Liquid-tight
Rating: NEMA 6P when used with correct NPT-sized O-ring
Stability: UV resistant

* Trademark of SABIC Innovative Plastics IP BV

Cable Diameter	Grommet Color	With O-Ring/Locknut		Replacement Grommet	
		Woodhead No.	Order No.	Woodhead No.	Order No.
6.35–9.53mm (.250–.375")	Black	5524WBLK	130098-0057	00-4972	130180-0403
7.93–9.53mm (.312–.375")	Gray	5526WBLK	130098-0042	00-5263	130180-0286
9.53–11.10mm (.375–.437")	Green	5528WBLK	130098-0072	00-5264	130180-0287
11.10–12.70mm (.437–.500")	Orange	5530WBLK	130098-0079	00-4975	130180-0404
12.70–14.27mm (.500–.562")	Black	5532WBLK ¹	130098-0087	00-5266	130180-0288

¹ Cable jacket may need to be stripped for clearance

Strain Relief Grips MAX-LOC® Cord Seal Specialty Multi-Hole or Oval Hole ½" NPT



Features and Benefits

- Rugged construction suitable for boxes, cabinets, pushbutton and general use enclosures
- Gray nylon body is resistant to impact and corrosion
- Rubber grommet provides a liquid-tight seal and reduces cord pull-out
- Rubber grommet is best material to resist chemicals and handles a wide temperature range

Reference Information

UL File No.: E76954
CSA File No.: LR32159

Physical

Compression Nut Form Size: 2
Gray Cord Grip Body and Compression Nut,
Washer (white): Nylon
Grommet: Rubber
O-Ring: Neoprene
Nut: Zinc-plated Steel

Environmental

Cord Seal: Liquid-tight
Rating: NEMA 6P when used with correct NPT-sized O-ring

Straight Male Multi-Hole

Cable Diameter	Number of Holes	Grommet Color	Without O-Ring/Locknut		With O-Ring/Locknut		Replacement Grommet	
			Woodhead No.	Order No.	Woodhead No.	Order No.	Woodhead No.	Order No.
3.96mm (.156")	2, 3, or 4*	Orange	5594-007	130098-0202	5594-007W	130098-0203	00-1924	130180-0318
4.75mm (.187")	2, 3, 4, 5, 6, or 7*	Yellow	5594-008	130098-0204	5594-008W	130098-0205	00-1925	130180-0319
5.72mm (.225")	2, 3, or 4*	Black	5594-004	130098-0195	5594-004W	130098-0196	00-1921	130180-0315
6.35mm (.250")	2 or 3*	Gray	5594-005	130098-0197	5594-005W	130098-0198	00-1922	130180-0316
7.37mm (.290")	2	Black	5594-006	130098-0199	5594-006W	130098-0200	00-1923	130180-0317

* Indicates one or more holes are covered by a thin membrane which can be easily be "poked" open if required



Oval Hole (UF Cable)

Cable Diameter	Straight Male without O-Ring/Locknut ¹		Straight Male with O-Ring/Locknut		Replacement Grommet	
	Woodhead No.	Order No.	Woodhead No.	Order No.	Woodhead No.	Order No.
5.54x10.69mm (.218x.421") Oval	5580	130098-0185	5580W	130098-0186	00-4940	130180-0392
5.54x16.26mm (.218x.640") Oval	5582	130098-0188	5582W	130098-0189	00-4941	130180-0393

¹ See MAX-LOC Accessories if o-ring or locknut is required

Strain Relief Grips

MAX-LOC® Cord Seal

Straight Male

3/4" NPT

Grips



Features and Benefits

- Rugged construction suitable for boxes, cabinets, pushbutton and general use enclosures
- Nylon body is resistant to impact and corrosion
- Rubber grommet provides a liquid-tight seal and reduces cord pull-out
- Grommets are color-coded for easy identification
- Rubber grommet is best material to resist chemicals and handles a wide temperature range
- Available Stainless Steel mesh yields high strength, corrosion resistance and slight conductivity
- Available non-metallic mesh yields moderate strength, corrosion resistance, great flexibility and no conductivity

Physical

Compression Nut Form Size: 3
 Gray Cord Grip Body and Compression Nut,
 Washer (white): Nylon
 Grommet: Rubber
 O-Ring: Neoprene
 Nut: Zinc-plated Steel
 Weave Type: Half double weave, half single weave mesh

Environmental

Cord Seal: Liquid-tight
 Rating: NEMA 6P when used with correct NPT-sized O-ring

Reference Information

UL File No.: E76954
 CSA File No.: LR32159

Without Mesh

Cable Diameter	Grommet Color	Without O-Ring/Locknut ¹		With O-Ring/Locknut		Replacement Grommet	
		Woodhead No.	Order No.	Woodhead No.	Order No.	Woodhead No.	Order No.
4.75–6.35mm (.187–.250")	Orange	5620	130098-0235	5620W	130098-0215	00-4985	130180-0407
6.35–9.53mm (.250–.375")	Gray	5622	130098-0236	5622W	130098-0221	00-4986	130180-0408
9.53–11.10mm (.375–.437")	Green	5624	130098-0225	5624W	130098-0227	00-4987	130180-0409
11.10–14.27mm (.437–.562")	Black	5536	130098-0096	5536W	130098-0099	00-4980	130180-0278
12.70–15.88mm (.500–.625")	Gray	5538	130098-0103	5538W	130098-0107	00-4981	130180-0279
14.27–17.45mm (.562–.687")	Green	5540	130098-0112	5540W	130098-0114	00-4982	130180-0280
15.88–19.05mm (.625–.750")	Orange	5542	130098-0118	5542W	130098-0121	00-4983	130180-0281
17.45–20.62mm (.687–.812")	Yellow	5544 ²	130098-0126	5544W ²	130098-0129	00-4984	130180-0406



With Mesh

Cable Diameter	Grommet Color	Stainless Steel Mesh Without O-Ring/Locknut ¹		Non-Metallic Mesh Without O-Ring/Locknut ¹		Replacement Grommet	
		Woodhead No.	Order No.	Woodhead No.	Order No.	Woodhead No.	Order No.
4.75–6.35mm (.187–.250")	Orange	5620M	130099-0153	5620NM	130099-0154	00-4985	130180-0407
6.35–9.53mm (.250–.375")	Gray	5622M	130099-0157	5622NM	130099-0158	00-4986	130180-0408
9.53–11.10mm (.375–.437")	Green	5624M	130099-0161	5624NM	130099-0162	00-4987	130180-0409
11.10–14.27mm (.437–.562")	Black	5536M	130099-0092	5536NM	130099-0093	00-4980	130180-0278
12.70–15.88mm (.500–.625")	Gray	5538M	130099-0096	5538NM	130099-0097	00-4981	130180-0279
14.27–17.45mm (.562–.687")	Green	5540M	130099-0100	5540NM	130099-0101	00-4982	130180-0280
15.88–19.05mm (.625–.750")	Orange	5542M	130099-0104	5542NM	130099-0105	00-4983	130180-0281
17.45–20.62mm (.687–.812")	Yellow	5544M ²	130099-0108			00-4984	130180-0406

¹ See MAX-LOC Accessories if o-ring or locknut is required

² Cable jacket may need to be stripped for clearance

Strain Relief Grips MAX-LOC® Cord Seal Black Straight Male Single Hole Special Gray Straight Male Oval (UF cable) 3/4" NPT



Features and Benefits

- Rugged construction suitable for boxes, cabinets, pushbutton and general use enclosures
- Gray nylon body is resistant to impact and corrosion
- Black nylon body is resistant to impact, corrosion and UV/Sunlight
- Rubber grommet provides a liquid-tight seal and reduces cord pull-out
- Grommets are color-coded for easy identification
- Rubber grommet is best material to resist chemicals and handles a wide temperature range

Reference Information

UL File No.: E76954
CSA File No.: LR32159

Physical

Compression Nut Form Size: 3
Black Cord Grip Body and Compression Nut: Valox*
Gray Cord Grip Body and
Compression Washer (white): Nylon
Grommet: Rubber
O-Ring: Neoprene
Nut: Zinc-plated Steel

Environmental

Cord Seal: Liquid-tight
Rating: NEMA 6P when used with correct NPT-sized O-ring
Stability: UV resistant (Black nylon)

* Trademark of SABIC Innovative Plastics IP BV

Black, Standard Cable

Cable Diameter	Grommet Color	With O-Ring/Locknut		Replacement Grommet	
		Woodhead No.	Order No.	Woodhead No.	Order No.
4.75–6.35mm (.187–.250")	Orange	5620WBLK	130098-0216	00-4985	130180-0407
6.35–9.53mm (.250–.375")	Gray	5622WBLK	130098-0222	00-4986	130180-0408
9.53–11.10mm (.375–.437")	Green	5624WBLK	130098-0228	00-4987	130180-0409
11.10–14.27mm (.437–.562")	Black	5536WBLK	130098-0100	00-4980	130180-0278
12.70–15.88mm (.500–.625")	Gray	5538WBLK	130098-0108	00-4981	130180-0279
14.27–17.45mm (.562–.687")	Green	5540WBLK	130098-0115	00-4982	130180-0280
15.88–19.05mm (.625–.750")	Orange	5542WBLK	130098-0122	00-4983	130180-0281



Oval (UF Cable)

Cable Diameter	Straight Male		Replacement Grommet	
	Woodhead No.	Order No.	Woodhead No.	Order No.
5.54×10.69mm (.218×.421") Oval	5584	130098-0191	00-4950	130180-0395
5.54×16.26mm (.218×.640") Oval	5586	130098-0192	00-4951	130180-0396

¹ See MAX-LOC Accessories if o-ring or locknut is required

Strain Relief Grips MAX-LOC® Cord Seal Straight Male 1" NPT

Grips



Features and Benefits

- Rugged construction suitable for boxes, cabinets, pushbutton and general use enclosures
- Nylon body is resistant to impact and corrosion
- Rubber grommet provides a liquid-tight seal and reduces cord pull-out
- Grommets are color-coded for easy identification
- Rubber grommet is best material to resist chemicals and handles a wide temperature range
- Available Stainless Steel mesh yields high strength, corrosion resistance and slight conductivity
- Available non-metallic mesh yields moderate strength, corrosion resistance, great flexibility and no conductivity

Reference Information

UL File No.: E76954
CSA File No.: LR32159

Physical

Compression Nut Form Size: 4
Gray Cord Grip Body and Compression Nut,
Washer (white): Nylon
Grommet: Rubber
O-Ring: Neoprene
Nut: Zinc-plated Steel
Weave Type: Half double weave, half single weave mesh

Environmental

Cord Seal: Liquid-tight
Rating: NEMA 6P when used with correct NPT-sized O-ring

Without Mesh

Cable Diameter	Grommet Color	Without O-Ring/Locknut		With O-Ring/Locknut		Replacement Grommet	
		Woodhead No.	Order No.	Woodhead No.	Order No.	Woodhead No.	Order No.
11.10–14.27mm (.437–.562")	Black	5546	130098-0132	5546W	130098-0133	00-4990	130180-0410
12.70–15.88mm (.500–.625")	Gray	5548	130098-0136	5548W	130098-0137	00-4991	130180-0411
14.27–17.45mm (.562–.687")	Green	5550	130098-0139	5550W	130098-0141	00-4992	130180-0282
15.88–19.05mm (.625–.750")	Orange	5552	130098-0143	5552W	130098-0146	00-4993	130180-0283
17.45–20.62mm (.687–.812")	Yellow	5554	130098-0150	5554W	130098-0151	00-4994	130180-0412
19.05–22.23mm (.750–.875")	Black	5556	130098-0155	5556W	130098-0157	00-4995	130180-0413
20.62–23.80mm (.812–.937")	Gray	5558	130098-0161	5558W	130098-0164	00-4996	130180-0284
22.23–25.40mm (.875–1.000")	Green	5560	130098-0166	5560W	130098-0167	00-4997	130180-0414
25.40–28.58mm (1.000–1.125")	Black	5562 ²	130098-0171	5562W ²	130098-0172	00-4998	130180-0285



With Mesh

Cable Diameter	Grommet Color	Stainless Steel Mesh Without O-Ring/Locknut ¹		Non-Metallic Mesh Without O-Ring/Locknut ¹		Replacement Grommet	
		Woodhead No.	Order No.	Woodhead No.	Order No.	Woodhead No.	Order No.
11.10–14.27mm (.437–.562")	Black	5546M	130099-0110	5546NM	130099-0111	00-4990	130180-0410
12.70–15.88mm (.500–.625")	Gray	5548M	130099-0113	5548NM	130099-0114	00-4991	130180-0411
14.27–17.45mm (.562–.687")	Green	5550M	130099-0116	5550NM	130099-0117	00-4992	130180-0282
15.88–19.05mm (.625–.750")	Orange	5552M	130099-0119	5552NM	130099-0120	00-4993	130180-0283
17.45–20.62mm (.687–.812")	Yellow	5554M	130099-0123	5554NM	130099-0124	00-4994	130180-0412
19.05–22.23mm (.750–.875")	Black	5556M	130099-0127	5556NM	130099-0128	00-4995	130180-0413
20.62–23.80mm (.812–.937")	Gray	5558M	130099-0131	5558NM	130099-0132	00-4996	130180-0284
22.23–25.40mm (.875–1.000")	Green	5560M	130099-0134	5560NM ²	130099-0135	00-4997	130180-0414

¹ See MAX-LOC Accessories if o-ring or locknut is required

² Cable jacket may need to be stripped for clearance

Strain Relief Grips Black MAX-LOC® Cord Seal Straight Male 1" NPT



Features and Benefits

- Rugged construction suitable for boxes, cabinets, pushbutton and general use enclosures
- Black nylon body is resistant to impact, corrosion and UV/Sunlight
- Rubber grommet provides a liquid-tight seal and reduces cord pull-out
- Grommets are color-coded for easy identification
- Rubber grommet is best material to resist chemicals and handles a wide temperature range

Physical

Compression Nut Form Size: 4
Black Cord Grip Body and Compression Nut: Valox*
Washer (white): Nylon
Grommet: Rubber
O-Ring: Neoprene
Nut: Zinc-plated Steel

Environmental

Cord Seal: Liquid-tight
Rating: NEMA 6P when used with correct NPT-sized O-ring
Stability: UV resistant

* Trademark of SABIC Innovative Plastics IP BV

Reference Information

UL File No.: E76954
CSA File No.: LR32159

Cable Diameter	Grommet Color	With O-Ring/Locknut		Replacement Grommet	
		Woodhead No.	Order No.	Woodhead No.	Order No.
15.88–19.05mm (.625–.750")	Orange	5552WBLK	130098-0147	00-4993	130180-0283
17.45–20.62mm (.687–.812")	Yellow	5554WBLK	130098-0152	00-4994	130180-0412
19.05–22.23mm (.750–.875")	Black	5556WBLK	130098-0158	00-4995	130180-0413
20.62–23.80mm (.812–.937")	Gray			00-4996	130180-0284
22.23–25.40mm (.875–1.000")	Green	5560WBLK	130098-0168	00-4997	130180-0414

Strain Relief Grips MAX-LOC® Cord Seal Straight Male 1¼" NPT



Features and Benefits

- Rugged construction suitable for boxes, cabinets, pushbutton and general use enclosures
- Nylon body is resistant to impact and corrosion
- Rubber grommet provides a liquid-tight seal and reduces cord pull-out
- Grommets are color-coded for easy identification
- Rubber grommet is best material to resist chemicals and handles a wide temperature range

Reference Information

UL File No.: E76954

CSA File No.: LR32159

Physical

Compression Nut Form Size: 5
Gray Cord Grip Body and Compression Nut,
Washer (white): Nylon
Grommet: Rubber

Environmental

Cord Seal: Liquid-tight
Rating: NEMA 6P when used with correct NPT-sized O-ring

C

Grips

Cable Diameter	Grommet Color	Without O-Ring/Locknut ¹		Replacement Grommet	
		Woodhead No.	Order No.	Woodhead No.	Order No.
19.05–22.23mm (.750–.875")	Orange	5568	130098-0174	00-5070	130180-0308
22.23–25.40mm (.875–1.000")	Yellow	5570	130098-0176	00-5071	130180-0309
25.40–28.58mm (1.000–1.125")	Black	5572	130098-0178	00-5072	130180-0310
28.58–31.75mm (1.125–1.250")	Green	5574	130098-0180	00-5073	130180-0311
31.75–34.42mm (1.250–1.355")	Gray	5576 ²	130098-0182	00-5074	130180-0312

¹ See MAX-LOC Accessories if o-ring or locknut is required

² Cable jacket may need to be stripped for clearance

Strain Relief Grips MAX-LOC® Cord Seal Right Angle Male 3/8" NPT

Grips



Features and Benefits

- Rugged construction suitable for boxes, cabinets, pushbutton and general use enclosures
- Nylon body is resistant to impact and corrosion
- Rubber grommet provides a liquid-tight seal and reduces cord pull-out
- Grommets are color-coded for easy identification
- Rubber grommet is best material to resist chemicals and handles a wide temperature range

Reference Information

UL File No.: E76954
CSA File No.: LR32159

Physical

Compression Nut Form Size: 1
Gray Cord Grip Body and Compression Nut,
Washer (white): Nylon
Grommet: Rubber

Environmental

Cord Seal: Liquid-tight
Rating: NEMA 6P when used with correct NPT-sized O-ring

Cable Diameter	Grommet Color	Without O-Ring/Locknut ¹		Replacement Grommet	
		Woodhead No.	Order No.	Woodhead No.	Order No.
3.18–4.75mm (.125–.187")	Yellow	5501	130098-0028	00-4960	130180-0398
4.75–6.35mm (.187–.250")	Orange	5503	130098-0030	00-4961	130180-0399
6.35–7.92mm (.250–.312")	Black	5505	130098-0425	00-4962	130180-0186
7.92–9.53mm (.312–.375")	Gray	5507	130098-0033	00-4963	130180-0163
9.53–11.10mm (.375–.437")	Green	5509 ²	130098-0035	00-4964	130180-0400

¹ See MAX-LOC Accessories if o-ring or locknut is required
² Cable jacket may need to be stripped for clearance

Strain Relief Grips MAX-LOC® Cord Seal Right Angle Male 1/2" NPT



Features and Benefits

- Rugged construction suitable for boxes, cabinets, pushbutton and general use enclosures
- Nylon body is resistant to impact and corrosion
- Rubber grommet provides a liquid-tight seal and reduces cord pull-out
- Grommets are color-coded for easy identification
- Rubber grommet is best material to resist chemicals and handles a wide temperature range
- Available Stainless Steel mesh yields high strength, corrosion resistance and slight conductivity
- Available non-metallic mesh yields moderate strength, corrosion resistance, great flexibility and no conductivity

Reference Information

UL File No.: E76954
CSA File No.: LR32159

Physical

Compression Nut Form Size: 2
Gray Cord Grip Body and Compression Nut,
Washer (white): Nylon
Grommet: Rubber
O-Ring: Neoprene
Nut: Zinc-plated Steel
Weave Type: Half double weave, half single weave mesh

Environmental

Cord Seal: Liquid-tight
Rating: NEMA 6P when used with correct NPT-sized O-ring

Without Mesh

Cable Diameter	Grommet Color	Without O-Ring/Locknut ¹		With O-Ring/Locknut		Replacement Grommet	
		Woodhead No.	Order No.	Woodhead No.	Order No.	Woodhead No.	Order No.
1.57–3.18mm (.062–.125")	Black	5519	130098-0039	5519W	130098-0040	00-4978	130180-0405
3.18–4.75mm (.125–.187")	Yellow	5521	130098-0044	5521W	130098-0045	00-4970	130180-0401
4.75–6.35mm (.187–.250")	Orange	5523	130098-0050	5523W	130098-0051	00-4971	130180-0402
6.35–7.93mm (.250–.312")	Black	5525	130098-0058	5525W	130098-0060	00-4972	130180-0403
7.93–9.53mm (.312–.375")	Gray	5527	130098-0066	5527W	130098-0068	00-5263	130180-0286
9.53–11.10mm (.375–.437")	Green	5529	130098-0073	5529W	130098-0075	00-5264	130180-0287
11.10–12.70mm (.437–.500")	Orange	5531	130098-0080	5531W	130098-0081	00-4975	130180-0404
12.70–14.27mm (.500–.562")	Black	5533 ²	130098-0089	5533W ²	130098-0090	00-5266	130180-0288
14.27–15.88mm (.562–.625")	Gray	5535 ²	130098-0093	5535W ²	130098-0095	00-5267	130180-0289



With Mesh

Cable Diameter	Grommet Color	Stainless Steel Mesh Without O-Ring/Locknut ¹		Non-Metallic Mesh Without O-Ring/Locknut ¹		Replacement Grommet	
		Woodhead No.	Order No.	Woodhead No.	Order No.	Woodhead No.	Order No.
4.75–6.35mm (.187–.250")	Orange	5523M	130099-0070	5523NM	130099-0071	00-4971	130180-0402
6.35–7.93mm (.250–.312")	Black	5525M	130099-0074	5525NM	130099-0075	00-4985	130180-0407
7.93–9.53mm (.312–.375")	Gray	5527M	130099-0078	5527NM	130099-0079	00-5263	130180-0286
9.53–11.10mm (.375–.437")	Green	5529M	130099-0082	5529NM	130099-0083	00-5264	130180-0287
11.10–12.70mm (.437–.500")	Orange	5531M	130099-0086	5531NM	130099-0087	00-4975	130180-0404
12.70–14.27mm (.500–.562")	Black	5533M ²	130099-0089			00-5266	130180-0288
14.27–15.88mm (.562–.625")	Gray	5535M ²	130099-0091			00-5267	130180-0289

¹ See MAX-LOC Accessories if o-ring or locknut is required
² Cable jacket may need to be stripped for clearance

Strain Relief Grips MAX-LOC® Cord Seal Right Angle Male Specialty Multi-Hole ½" NPT



Features and Benefits

- Rugged construction suitable for boxes, cabinets, pushbutton and general use enclosures
- Gray nylon body is resistant to impact and corrosion
- Rubber grommet provides a liquid-tight seal and reduces cord pull-out
- Rubber grommet is best material to resist chemicals and handles a wide temperature range

Reference Information

UL File No.: E76954
CSA File No.: LR32159

Physical

Compression Nut Form Size: 2
Gray Cord Grip Body and Compression Nut,
Washer (white): Nylon
Grommet: Rubber
O-Ring: Neoprene
Nut: Zinc-plated Steel

Environmental

Cord Seal: Liquid-tight
Rating: NEMA 6P when used with correct NPT-sized O-ring

Cable Diameter	No. of Holes	Grommet Color	Without O-Ring/Locknut ¹		With O-Ring/Locknut		Replacement Grommet	
			Woodhead No.	Order No.	Woodhead No.	Order No.	Woodhead No.	Order No.
3.96mm (.156")	2, 3, or 4	Orange			5595-007W	130098-0238	00-1924	130180-0318
4.75mm (.187")	2, 3, 4, 5, 6, or 7	Yellow	5595-008	130098-0212	5595-008W	130098-0213	00-1925	130180-0319
5.72mm (.225")	2, 3, or 4	Black	5595-004	130098-0207	5595-004W	130098-0208	00-1921	130180-0315
6.35mm (.250")	2 or 3	Gray			5595-005W	130098-0210	00-1922	130180-0316
7.37mm (.290")	2	Black			5595-006W	130098-0241	00-1923	130180-0317



Oval Hole (UF Cable)

Cable Diameter	Right Angle Male Without O-Ring/Locknut ¹		Replacement Grommet	
	Woodhead No.	Order No.	Woodhead No.	Order No.
5.54×10.69mm (.218×.421") Oval	5581	130098-0187	00-4940	130180-0392
5.54×16.26mm (.218×.640") Oval	5583	130098-0190	00-4941	130180-0393

¹ See MAX-LOC Accessories if o-ring or locknut is required

Strain Relief Grips MAX-LOC® Cord Seal Right Angle Male 3/4" NPT

Grips



Features and Benefits

- Rugged construction suitable for boxes, cabinets, pushbutton and general use enclosures
- Nylon body is resistant to impact and corrosion
- Rubber grommet provides a liquid-tight seal and reduces cord pull-out
- Grommets are color-coded for easy identification
- Rubber grommet is best material to resist chemicals and handles a wide temperature range
- Available Stainless Steel mesh yields high strength, corrosion resistance and slight conductivity
- Available non-metallic mesh yields moderate strength, corrosion resistance, great flexibility and no conductivity
- Multi-hole available to accommodate a wide application range

Reference Information

UL File No.: E76954
CSA File No.: LR32159

Physical

Compression Nut Form Size: 3
Gray Cord Grip Body and Compression Nut,
Washer (white): Nylon
Grommet: Rubber
O-Ring: Neoprene
Nut: Zinc-plated Steel
Weave Type: Half double weave, half single weave mesh

Environmental

Cord Seal: Liquid-tight
Rating: NEMA 6P when used with correct NPT-sized O-ring

Without Mesh

Cable Diameter	Grommet Color	Without O-Ring/Locknut ¹		With O-Ring/Locknut		Replacement Grommet	
		Woodhead No.	Order No.	Woodhead No.	Order No.	Woodhead No.	Order No.
4.75–6.35mm (.187–.250")	Orange	5621	130098-0217	5621W	130098-0218	00-4985	130180-0407
6.35–9.53mm (.250–.375")	Gray	5623	130098-0223	5623W	130098-0224	00-4986	130180-0408
9.53–11.10mm (.375–.437")	Green	5625	130098-0229	5625W	130098-0230	00-4987	130180-0409
11.10–14.27mm (.437–.562")	Black	5537	130098-0101	5537W	130098-0102	00-4980	130180-0278
12.70–15.88mm (.500–.625")	Gray	5539	130098-0109	5539W	130098-0111	00-4981	130180-0279
14.27–17.45mm (.562–.687")	Green	5541	130098-0116	5541W	130098-0117	00-4982	130180-0280
15.88–19.05mm (.625–.750")	Orange	5543	130098-0123	5543W	130098-0125	00-4983	130180-0281
17.45–20.62mm (.687–.812")	Yellow	5545 ²	130098-0130	5545W ²	130098-0131	00-4984	130180-0406



With Mesh

Cable Diameter	Grommet Color	Stainless Steel Mesh Without O-Ring/Locknut ¹		Non Metallic Mesh Without O-Ring/Locknut ¹		Replacement Grommet	
		Woodhead No.	Order No.	Woodhead No.	Order No.	Woodhead No.	Order No.
6.35–9.53mm (.250–.375")	Gray	5623M	130099-0159	5623NM	130099-0160	00-4986	130180-0408
9.53–11.10mm (.375–.437")	Green	5625M	130099-0227	5625NM	130099-0163	00-4987	130180-0409
11.10–14.27mm (.437–.562")	Black	5537M	130099-0094	5537NM	130099-0095	00-4980	130180-0278
12.70–15.88mm (.500–.625")	Gray	5539M	130099-0098	5539NM	130099-0099	00-4981	130180-0279
14.27–17.45mm (.562–.687")	Green	5541M	130099-0102	5641NM	130099-0103	00-4982	130180-0280
15.88–19.05mm (.625–.750")	Orange	5543M	130099-0106	5543NM	130099-0107	00-4983	130180-0281
17.45–20.62mm (.687–.812")	Yellow	5545M	130099-0109			00-4984	130180-0406



Oval Hole (UF Cable)

Cable Diameter	Right Angle Without O-Ring/Locknut ¹		Replacement Grommet	
	Woodhead No.	Order No.	Woodhead No.	Order No.
5.54×10.69mm (.218×.421") Oval	5585	130098-0239	00-4950	130180-0395
5.54×16.26mm (.218×.640") Oval	5587	130098-0193	00-4951	130180-0396

¹ See MAX-LOC Accessories if o-ring or locknut is required

² Cable jacket may need to be stripped for clearance

Strain Relief Grips MAX-LOC® Cord Seal Right Angle Male 1" NPT



Features and Benefits

- Rugged construction suitable for boxes, cabinets, pushbutton and general use enclosures
- Nylon body is resistant to impact and corrosion
- Rubber grommet provides a liquid-tight seal and reduces cord pull-out
- Grommets are color-coded for easy identification
- Rubber grommet is best material to resist chemicals and handles a wide temperature range
- Available Stainless Steel mesh yields high strength, corrosion resistance and slight conductivity
- Available non-metallic mesh yields moderate strength, corrosion resistance, great flexibility and no conductivity

Reference Information

UL File No.: E76954

CSA File No.: LR32159

Physical

Compression Nut Form Size: 4

Gray Cord Grip Body and Compression Nut,

Washer (white): Nylon

Grommet: Rubber

O-Ring: Neoprene

Nut: Zinc-plated Steel

Weave Type: Half double weave, half single weave mesh

Environmental

Cord Seal: Liquid-tight

Rating: NEMA 6P when used with correct NPT-sized O-ring

C

Grips

Without Mesh

Cable Diameter	Grommet Color	Without O-Ring/Locknut ¹		With O-Ring/Locknut		Replacement Grommet	
		Woodhead No.	Order No.	Woodhead No.	Order No.	Woodhead No.	Order No.
11.10–14.27mm (.437–.562")	Black	5547	130098-0134	5547W	130098-0135	00-4990	130180-0410
12.70–15.88mm (.500–.625")	Gray	5549	130098-0138			00-4991	130180-0411
14.27–17.45mm (.562–.687")	Green	5551	130098-0142			00-4992	130180-0282
15.88–19.05mm (.625–.750")	Orange	5553	130098-0148	5553W	130098-0149	00-4993	130180-0283
17.45–20.62mm (.687–.812")	Yellow	5555	130098-0153	5555W	130098-0154	00-4994	130180-0412
19.05–22.23mm (.750–.875")	Black	5557	130098-0159	5557W	130098-0160	00-4995	130180-0413
20.62–23.80mm (.812–.937")	Gray	5559	130098-0165			00-4996	130180-0284
22.23–25.40mm (.875–1.000")	Green	5561	130098-0169	5561W	130098-0170	00-4997	130180-0414
25.40–28.58mm (1.000–1.125")	Black	5563 ²	130098-0173			00-4998	130180-0285



With Mesh

Cable Diameter	Grommet Color	Stainless Steel Mesh Without O-Ring/Locknut ¹		Non-Metallic Mesh Without O-Ring/Locknut ¹		Replacement Grommet	
		Woodhead No.	Order No.	Woodhead No.	Order No.	Woodhead No.	Order No.
11.10–14.27mm (.437–.562")	Black			5547NM	130099-0112	00-4990	130180-0410
12.70–15.88mm (.500–.625")	Gray			5549NM	130099-0115	00-4991	130180-0411
14.27–17.45mm (.562–.687")	Green	5551M	130099-0118			00-4992	130180-0282
15.88–19.05mm (.625–.750")	Orange	5553M	130099-0121	5553NM	130099-0122	00-4993	130180-0283
17.45–20.62mm (.687–.812")	Yellow	5555M	130099-0125	5555NM	130099-0126	00-4994	130180-0412
19.05–22.23mm (.750–.875")	Black	5557M	130099-0129	5557NM	130099-0130	00-4995	130180-0413
22.23–25.40mm (.875–1.000")	Green	5561M	130099-0136	5561NM	130099-0137	00-4997	130180-0414

¹ See MAX-LOC Accessories if o-ring or locknut is required

² Cable jacket may need to be stripped for clearance

Strain Relief Grips

MAX-LOC® Cord Seal

Right Angle Male

1/4" NPT

Grips



Features and Benefits

- Rugged construction suitable for boxes, cabinets, pushbutton and general use enclosures
- Nylon body is resistant to impact and corrosion
- Rubber grommet provides a liquid-tight seal and reduces cord pull-out
- Grommets are color-coded for easy identification
- Rubber grommet is best material to resist chemicals and handles a wide temperature range

Reference Information

UL File No.: E76954

CSA File No.: LR32159

Physical

Compression Nut Form Size: 5
 Gray Cord Grip Body and Compression Nut,
 Washer (white): Nylon
 Grommet: Rubber

Environmental

Cord Seal: Liquid-tight

Rating: NEMA 6P when used with correct NPT-sized O-ring

Cable Diameter	Grommet Color	Without O-Ring/Locknut ¹		Replacement Grommet	
		Woodhead No.	Order No.	Woodhead No.	Order No.
19.05–22.23mm (.750–.875")	Orange	5569	130098-0175	00-5070	130180-0308
22.23–25.40mm (.875–1.000")	Yellow	5571	130098-0177	00-5071	130180-0309
25.40–28.58mm (1.000–1.125")	Black	5573	130098-0179	00-5072	130180-0310
28.58–31.75mm (1.125–1.250")	Green	5575	130098-0181	00-5073	130180-0311
31.75–34.42mm (1.250–1.355")	Gray	5577 ²	130098-0184	00-5074	130180-0312

¹ See MAX-LOC Accessories if o-ring or locknut is required

² Cable jacket may need to be stripped for clearance

MAX-LOC® Accessories

Physical
Nut: Zinc-plated Steel
Gasket Sealing Ring: Neoprene
O-Ring: Neoprene



Locknuts

Thread Size	Woodhead No.	Order No.
1/4" NPT	5599	130099-0141
3/8" NPT	5600	130099-0142
1/2" NPT	5601	130099-0143
3/4" NPT	5602	130099-0144
1" NPT	5603	130099-0145
1 1/4" NPT	5604	130099-0146



Sealing Rings/Gaskets

Thread Size	Woodhead No.	Order No.
1/4" NPT	5609	130099-0147
3/8" NPT	5610	130099-0148
1/2" NPT	5611	130099-0149
3/4" NPT	5612	130099-0150
1" NPT	5613	130099-0151
1 1/4" NPT	5614	130099-0152



O-Rings

Thread Size	Woodhead No.	Order No.
1/2" NPT	00-0820	130180-0314
3/4" NPT	00-0822	130180-0333
1" NPT	00-0824	130180-0334

Strain Relief Stainless Steel Grips Stainless Steel Body with and without Stainless Steel Mesh Straight Male

Grips

Features and Benefits

- Stainless Steel construction performs well to resist corrosion
- Body design features a recessed area to contain o-ring and keep intact for an optimum long-term seal
- Indoor and outdoor rated for use in a wide range of applications including marine and food processing

Reference Information

UL File No.: E76954
CSA File No.: LR32159

Physical

Threaded Body: Stainless Steel, type 303
Nut: Stainless Steel, type 303
Compression Ring: Polyethylene (included in non-mesh version)
Mesh Collars: Stainless Steel, type 303/304
Mesh Material: Stainless Steel
Weave Type: Half double weave, half single weave mesh

Environmental

NEMA Rating: Wet location suitable for NEMA 4 enclosures with gasket placed between fitting and box

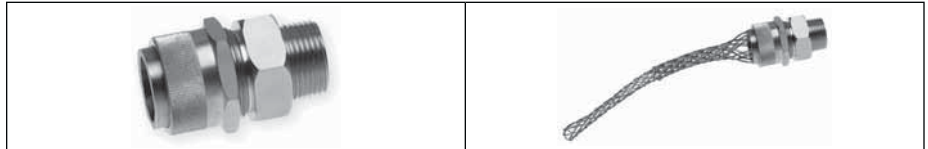

1/2" NPT

Cable Diameter	Form Size	Without Stainless Steel Mesh		With Stainless Steel Mesh	
		Woodhead No.	Order No.	Woodhead No.	Order No.
1.52–3.30mm (.06–.13")	F2	5518SS	130098-0037		
3.30–4.83mm (.13–.19")		5520SS	130098-0424		
4.83–6.35mm (.19–.25")		5522SS	130098-0048	5522MSS	130097-0321
6.35–7.87mm (.25–.31")		5524SS	130098-0055	5524MSS	130097-0322
7.87–9.65mm (.31–.38")		5526SS	130098-0063	5526MSS	130097-0323
9.65–11.18mm (.38–.44")		5528SS	130098-0070	5528MSS	130097-0324
11.18–12.70mm (.44–.50")		5530SS	130098-0077	5530MSS	130097-0325
12.70–14.22mm (.50–.56")		5532SS	130098-0085	5532MSS	130097-0326
14.22–16.00mm (.56–.63")		5534SS	130098-0243	5534MSS	130097-0328

3/4" NPT

Cable Diameter	Form Size	Woodhead No.	Order No.	Woodhead No.	Order No.
6.35–9.65mm (.25–.38")	F3	5622SS	130098-0244	5622MSS	130097-0340
9.65–11.18mm (.38–.44")		5624SS	130098-0245	5624MSS	130097-0341
11.18–14.22mm (.44–.56")		5536SS	130098-0246	5536MSS	130097-0329
12.70–16.00mm (.50–.63")		5538SS	130098-0106	5538MSS	130097-0330
14.22–17.53mm (.56–.69")		5540SS	130098-0113	5540MSS	130097-0331
16.00–19.05mm (.63–.75")		5542SS	130098-0426	5542MSS	130097-0332
17.53–20.57mm (.69–.81")		5544SS	130098-0128	5544MSS	130097-0333

1" NPT

Cable Diameter	Form Size	Woodhead No.	Order No.	Woodhead No.	Order No.
11.18–14.22mm (.44–.56")	F4	5546SS	130098-0248	5546MSS	130097-0630
12.70–16.00mm (.50–.63")		5548SS	130098-0249	5548MSS	130097-0334
14.22–17.53mm (.56–.69")		5550SS	130098-0250	5550MSS	130097-0631
16.00–19.05mm (.63–.75")		5552SS	130098-0145	5552MSS	130097-0335
17.53–20.57mm (.69–.81")		5554SS	130098-0251	5554MSS	130097-0336
19.05–22.35mm (.75–.88")		5556SS	130098-0252	5556MSS	130097-0337
20.57–23.88mm (.81–.94")		5558SS	130098-0253	5558MSS	130097-0632
22.35–25.40mm (.88–1.00")		5560SS	130098-0254	5560MSS	130097-0338
25.40–27.94mm (1.00–1.10")		5562SS	130098-0255	5562MSS	130097-0633

Technical Information

Straight Body

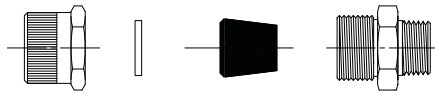

Straight Body with Stainless Steel Mesh Grip

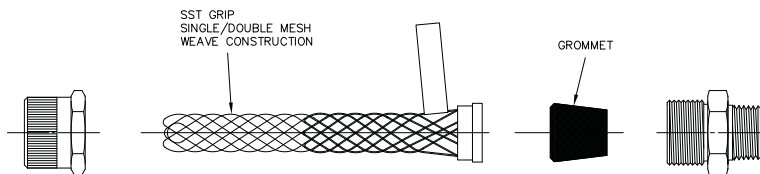

Strain Relief Liquid-Tight Conduit Malleable Iron or Zinc-Plated Steel Body Stainless Steel Mesh Insulated Throat

Features and Benefits

- Robust design works with Liquid-Tight conduit for flexible conduit including motor applications
- Stainless Steel mesh construction performs well to resist corrosion
- Insulated throat provides protection upon flexing, temperature change and wire entry/exit

Reference Information

UL File No.: E61303
CSA File No.: LR32159

Physical

Threaded Body: Malleable Iron or Zinc-plated Steel
Nut: Zinc-plated Steel
Mesh Collars: Zinc-plated Steel and Aluminum
Ferrule to Mate with Flexible Conduit: Aluminum
Gasket Sealing Ring: Neoprene
Mesh Material: Stainless Steel
Weave Type: Single weave mesh

Environmental

NEMA Rating: Wet location suitable for NEMA 4 enclosures with gasket placed between fitting and box



Conduit	NPT Fitting Size	Mesh Length	Straight Male		Right Angle Male		45° Male		Straight Female	
			Woodhead No.	Order No.	Woodhead No.	Order No.	Woodhead No.	Order No.	Woodhead No.	Order No.
3/8"	1/2"	0.067m (2.625")	36440	130096-0056	36443	130096-0058				
1/2"	1/2"	0.098m (3.875")	36370	130096-0034	36400	130096-0050	36390	130096-0044	36380	130096-0041
3/4"	3/4"	0.111m (4.375")	36371	130096-0036	36401	130096-0051	36391	130096-0045	36381	130096-0042
1"	1"	0.133m (5.25")	36372	130096-0037	36402	130096-0052	36392	130096-0046	36382	130096-0043
1 1/4"	1 1/4"	0.143m (5.625")	36373	130096-0038	36403	130096-0053	36393	130096-0047		
1 1/2"	1 1/2"	0.146m (5.75")	36374	130096-0039	36404	130096-0054	36394	130096-0048		
2"	2"	0.191m (7.50")	36375	130096-0040	36405	130096-0055	36395	130096-0049		
2 1/2"	2 1/2"	0.244m (9.625")	37030	130096-0065						
3"	3"	0.270m (10.625")	37031	130096-0066						
4"	4"	0.305m (12.00")	37032	130096-0067						

Technical Information

Straight Male

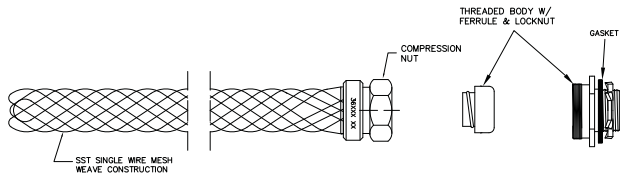

45° Male

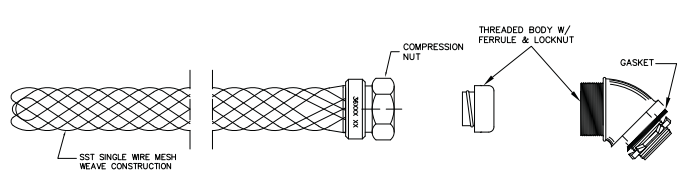

Straight Female

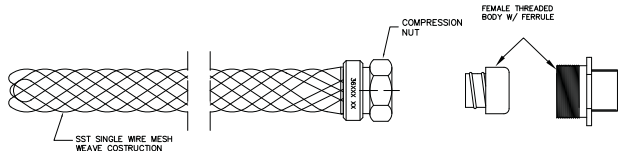

90° Male

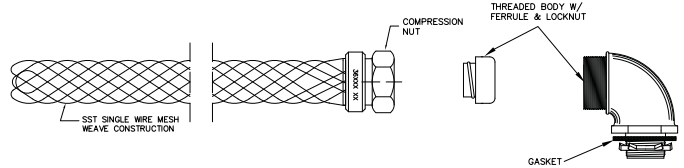

Strain Relief Liquid-Tight, Non-Metallic Conduit for UL Type "A" Flexible Conduit Malleable Iron or Zinc-Plated Steel Body Stainless Steel Mesh

Features and Benefits

- Robust design works with Liquid-Tight non-metallic conduit including motor applications
- Stainless Steel mesh construction performs well to resist corrosion
- Insulated throat provides protection upon flexing, temperature change and wire entry/exit

Reference Information

UL File No.: E61303

Physical

Threaded Body: Malleable Iron or Zinc-plated Steel

Nut: Zinc-plated Steel

Mesh Collars: Zinc-plated Steel and Aluminum

Ferrule to Mate with Flexible Conduit: Nylon

Mesh Material: Stainless Steel

Weave Type: Single weave mesh

Environmental

NEMA Rating: Wet location suitable for NEMA 4 enclosures with gasket placed between fitting and box



Conduit	NPT Fitting Size	Mesh Length	Straight Male		Right Angle Male	
			Woodhead No.	Order No.	Woodhead No.	Order No.
1/2"	1/2"	0.254m (10.0")	37101	130096-0069	37101-90	130096-0070
3/4"	3/4"	0.267m (10.5")	37102	130096-0071	37102-90	130096-0072
1"	1"	0.305m (12.0")	37103	130096-0073	37103-90	130096-0074
1 1/4"	1 1/4"	0.432m (17.0")	37104	130096-0075	37104-90	130096-0076
1 1/2"	1 1/2"	0.546m (21.5")	37105	130096-0077		
2"	2"	0.610m (24.0")	37106	130096-0079		

Technical Information

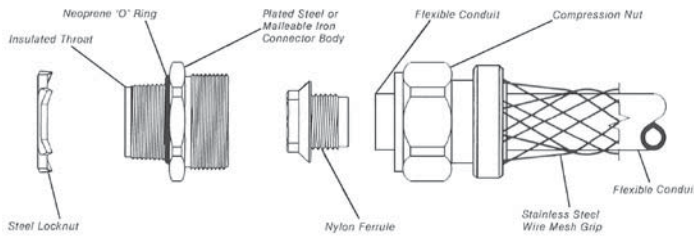

Ordering Information

NPT Trade Size	Straight Male Fitting		Right Angle Male Fitting	
	Woodhead No.	Order No.	Woodhead No.	Order No.
1/2"	37101	130096-0069	37101-90	130096-0070
3/4"	37102	130096-0071	37102-90	130096-0072
1"	37103	130096-0073	37103-90	130096-0074
1 1/4"	37104	130096-0075	37104-90	130096-0076
1 1/2"	37105	130096-0077	37105-90	130096-0078
2"	37106	130096-0079		

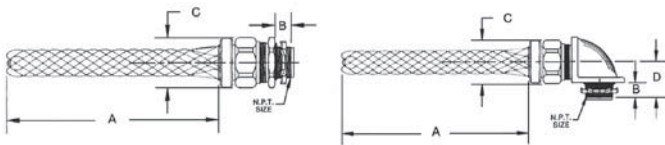

Dimensional Information

A	B	C	D
10"	1 9/32"	1 5/16"	1 1/2"
10 1/2"	1 9/32"	1 5/8"	1 7/16"
12"	2 3/32"	1 11/16"	1 3/4"
17"	3/4"	2 1 3/32"	1 3 1/2"
21 1/2"	3/4"	2 2 5/32"	2 1/4"
24"	3/4"	3 3/8"	2 1 3/32"

Strain Relief Watertite® Cord Grip Wiring Device, Pendant, Enclosure Stainless Steel or Non-Metallic Mesh



Features and Benefits

- Common application for Watertite Wiring Devices, Pendant Drops and Enclosures
- Simple installation reduces stress of arc bend and cord pull-out from wiring device or enclosure
- Corrosion resistant mesh provides additional strength for cord entrance
- Wide size range available to accommodate 2, 3, 4 and 5-wire devices

Reference Information

UL File No.: E76954
CSA File No: LR32159

Physical

Form Size: F2 1/2"
Grip Body and Compression Nut: Nylon
Collar and Mesh: Nylon or Stainless Steel

Environmental

Rating: Watertite

Non-Metallic Mesh Strain Relief, F2

Cable Diameter	Woodhead No.	Order No.
7.88–9.49mm (.310–.370")	5630NM	130099-0166
9.50–10.92mm (.370–.430")	5631NM	130099-0168
10.92–12.70mm (.430–.500")	5632NM	130099-0170



Metallic Mesh Strain Relief, F2

Cable Diameter	Woodhead No.	Order No.
7.88–9.49mm (.310–.370")	5630M	130099-0165
9.53–11.10mm (.375–.437")	5631M	130099-0167
10.92–12.70mm (.430–.500")	5632M	130099-0169
12.70–14.27mm (.500–.562")	5647M	130099-0189
14.27–15.88mm (.560–.625")	5648M	130099-0190

Strain Relief Watertite® Cord Grip Wiring Device, Pendant, Enclosure Stainless Steel or Non-Metallic Mesh

Grips



Features and Benefits

- Common application for Watertite Wiring Devices, Pendant Drops and Enclosures
- Simple installation reduces stress of arc bend and cord pull-out from wiring device or enclosure
- Corrosion resistant mesh provides additional strength for cord entrance
- Wide size range available to accommodate 2, 3, 4 and 5-wire devices

Reference Information

UL File No.: E76954
CSA File No: LR32159

Physical

Form Size: F3 3/4"
Grip Body and Compression Nut: Nylon
Collar and Mesh: Nylon or Stainless Steel

Environmental

Rating: Watertite

Non-Metallic Mesh Strain Relief, F3

Cable Diameter	Woodhead No.	Order No.
11.10–14.27mm (.437–.562")	5633NM	130099-0172
12.70–15.88mm (.500–.625")	5634NM	130099-0174
14.22–17.27mm (.560–.680")	5635NM	130099-0176
15.75–19.05mm (.620–.750")	5640NM	130099-0186



Metallic Mesh Strain Relief, F3

Cable Diameter	Woodland No.	Order No.
9.53–11.10mm (.375–.437")	5628M	130099-0164
11.10–14.27mm (.437–.562")	5633M	130099-0171
12.70–15.88mm (.500–.625")	5634M	130099-0173
14.27–17.45mm (.562–.687")	5635M	130099-0175
15.88–19.05mm (.625–.75")	5640M	130099-0185
17.27–20.57mm (.680–.810")	5645M	130099-0187

Strain Relief Watertite® Cord Grip Wiring Device, Pendant, Enclosure Stainless Steel or Non-Metallic Mesh



Features and Benefits

- Common application for Watertite Wiring Devices, Pendant Drops and Enclosures
- Simple installation reduces stress of arc bend and cord pull-out from wiring device or enclosure
- Corrosion resistant mesh provides additional strength for cord entrance
- Wide size range available to accommodate 2, 3, 4 and 5-wire devices

Reference Information

UL File No.: E76954

CSA File No: LR6837

Physical

Form Size: F4 1" and F5 1¼"

Grip Body and Compression Nut: Nylon
Collar and Mesh: Nylon or Stainless Steel

Environmental

Rating: Watertite

Non-Metallic Mesh Strain Relief, F4

Cable Diameter	Woodhead No.	Order No.
14.22–17.27mm (.560–.680")	5636NM	130099-0178
15.88–19.05mm (.625–.750")	5637NM	130099-0180
19.05–22.23mm (.750–.875")	5638NM	130099-0182
22.23–25.40mm (.875–1.00")	5639NM	130099-0184



Metallic Mesh Strain Relief, F4

Cable Diameter	Woodhead No.	Order No.
14.22–17.27mm (.560–.680")	5636M	130099-0177
15.88–19.05mm (.625–.750")	5637M	130099-0179
19.05–22.23mm (.750–.875")	5638M	130099-0181
20.57–23.88mm (.810–.940")	5646M	130099-0188
22.23–25.40mm (.875–1.00")	5639M	130099-0183

Strain Relief Grips

Safeway®

Wiring Device I-Grips

Galvanized Steel Mesh

Grips



Features and Benefits

- Common application for Super-Safeway™ and Safeway® wiring devices and most other manufacturers requires stock of only one part number per cable size
- Universal installation reduces stress of cord arc bend and cord pull-out from the wiring device
- Galvanized Steel mesh construction provides excellent strength
- Wide size range available to accommodate 2, 3, 4 and 5 wire wiring devices

Reference Information

CSA File No.: LR32159

Physical

Assembly: Crimped eye tabs install between the two wiring device cord clamp pieces
 Mesh Material: Galvanized Steel
 Crimp: Aluminum
 Weave Type: Single weave mesh

Environmental

Rating: Indoor use only

Cable Diameter	Without O-Ring/Locknut	
	Woodhead No.	Order No.
7.62–10.92mm (.30–.43")	36550	130096-0059
10.16–14.22mm (.40–.56")	36551	130096-0060
13.21–18.54mm (.52–.73")	36552	130096-0061
17.78–21.59mm (.70–.85")	36553	130096-0062
20.83–25.40mm (.82–1.00")	36554	130096-0063
23.88–31.75mm (.94–1.25")	36555	130096-0064

Eyelet hole diameter = 0.325"

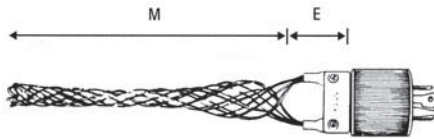

E	M
.048m 1.875"	.114m 4.500"
.053m 2.094"	.140m 5.500"
.053m 2.094"	.165m 6.500"
.060m 2.344"	.203m 8.000"
.060m 2.344"	.203m 8.000"
.060m 2.344"	.254m 10.000"

SUPPORT GRIPS

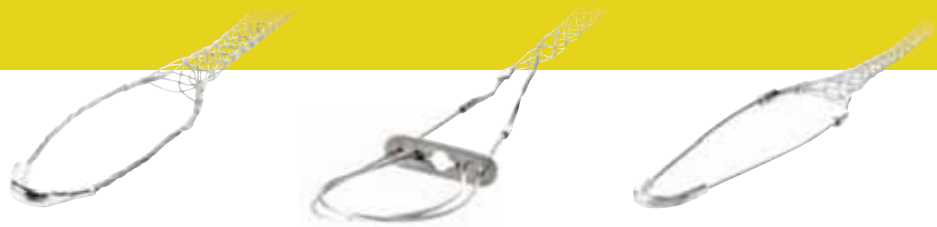

WOODHEAD® INDOOR AND OUTDOOR SUPPORT GRIPS ARE DESIGNED TO DISTRIBUTE WEIGHT OF VERTICAL OR SLOPING RUNS OF ELECTRICAL AND FIBER-OPTIC CABLE, METAL RODS, TUBING OR HOSE OVER THE ENTIRE LENGTH OF THE GRIP TO AVOID DAMAGE

Standard closed-mesh and open-mesh support grips are available in a wide variety of eye styles and cable ranges. Support grips are woven from corrosion-resistant tinned-bronze wire, except for bus-drop grips, which are made from galvanized steel. Many of these grips can be upgraded to stainless-steel wire for applications demanding a higher level of corrosion resistance.

FEATURES AND BENEFITS

Integrated-metal shield	Provides reinforcement at critical point Provides longer, trouble-free service
Available in four eye styles: single, double, universal and offset	Provides customer convenience
Available in closed- or open-mesh for end-of-cable or mid-cable installation	Provides customer convenience

APPLICATIONS

- Electrical contractors
- General manufacturing
- Utility companies

Support Grips Standard Duty Single Eye



Features and Benefits

- Single eye/bale is universally applied and most common
- Tinned-Bronze wire mesh provides corrosion resistance
- Top-mounted reinforced eye protector provides stable, longer-life support
- Closed mesh provides permanent support when cable end is available
- Split lace provides permanent support for mid-cable placement
- Split rod provides support for mid-cable placement

Reference Information

CSA File No.: LR32159

Physical

Mesh Material: Tinned-Bronze wire mesh

Weave Type: Single weave mesh

Mesh Type: Closed, split lace or split rod

Grips

Closed Mesh

Cable Diameter	Bale Length	Mesh Length	Approximate Break Strength ¹	Woodhead No.	Order No.
12.70–15.49mm (.50–.61")	0.178m (7.00")	0.279m (11.00")	770 lb	35030	130094-0230
15.88–19.05mm (.63–.75")	0.203m (8.00")	0.279m (11.00")	960 lb	35031	130094-0232
19.05–25.15mm (.75–.99")	0.203m (8.00")	0.356m (14.00")	1300 lb	35032	130094-0234
25.40–31.50mm (1.00–1.24")	0.229m (9.00")	0.381m (15.00")	1680 lb	35033	130094-0236
31.75–37.85mm (1.25–1.49")	0.254m (10.00")	0.406m (16.00")	1680 lb	35034	130094-0238
38.10–44.20mm (1.50–1.74")	0.305m (12.00")	0.432m (17.00")	1680 lb	35035	130094-0240
44.45–50.55mm (1.75–1.99")	0.356m (14.00")	0.508m (20.00")	2600 lb	35036	130094-0242
50.80–63.25mm (2.00–2.49")	0.406m (16.00")	0.559m (22.00")	3760 lb	35037	130094-0244
63.50–75.95mm (2.50–2.99")	0.457m (18.00")	0.610m (24.00")	3760 lb	35038	130094-0246
76.20–88.65mm (3.00–3.49")	0.533m (21.00")	0.660m (26.00")	5040 lb	35039	130094-0247
88.90–101.35mm (3.50–3.99")	0.610m (24.00")	0.711m (28.00")	5040 lb	35040	130094-0249

¹ To determine Workload Safety Factor, divide Approximate Break Strength by 10. See technical section for break strength.



Single Eye, Split Lace

Cable Diameter	Bale Length	Mesh Length	Approximate Break Strength ¹	Woodhead No.	Order No.
12.70–15.49mm (.50–.61")	0.178m (7.00")	0.279m (11.00")	770 lb	35165	130094-0310
15.88–19.05mm (.63–.75")	0.203m (8.00")	0.279m (11.00")	960 lb	35166	130094-0312
19.05–25.15mm (.75–.99")	0.203m (8.00")	0.356m (14.00")	1320 lb	35167	130094-0314
25.40–31.50mm (1.00–1.24")	0.229m (9.00")	0.380m (15.00")	1680 lb	35168	130094-0316
31.75–37.85mm (1.25–1.49")	0.254m (10.00")	0.406m (16.00")	1680 lb	35169	130094-0318
38.10–44.20mm (1.50–1.74")	0.305m (12.00")	0.432m (17.00")	1680 lb	35170	130094-0320
44.45–50.55mm (1.75–1.99")	0.356m (14.00")	0.508m (20.00")	2600 lb	35171	130094-0322
50.80–63.25mm (2.00–2.49")	0.406m (16.00")	0.559m (22.00")	3760 lb	35172	130094-0324
63.50–75.95mm (2.50–2.99")	0.457m (18.00")	0.610m (24.00")	3760 lb	35173	130094-0326
76.20–88.65mm (3.00–3.49")	0.533m (21.00")	0.660m (26.00")	5040 lb	35174	130094-0328
88.90–101.35mm (3.50–3.99")	0.610m (24.00")	0.711m (28.00")	5040 lb	35175	130094-0329

¹ To determine Workload Safety Factor, divide Approximate Break Strength by 10. See technical section for break strength.



Split Rod

Cable Diameter	Bale Length	Mesh Length	Approximate Break Strength ¹	Woodhead No.	Order No.
12.70–15.49mm (.50–.61")	0.178m (7.00")	0.279m (11.00")	770 lb	35285	130094-0385
15.88–19.05mm (.63–.75")	0.203m (8.00")	0.279m (11.00")	960 lb	35286	130094-0387
19.05–25.15mm (.75–.99")	0.203m (8.00")	0.356m (14.00")	1320 lb	35287	130094-0389
25.40–31.50mm (1.00–1.24")	0.229m (9.00")	0.380m (15.00")	1680 lb	35288	130094-0391
31.75–37.85mm (1.25–1.49")	0.254m (10.00")	0.406m (16.00")	1680 lb	35289	130094-0393
38.10–44.20mm (1.50–1.74")	0.305m (12.00")	0.432m (17.00")	1680 lb	35290	130094-0395
44.45–50.55mm (1.75–1.99")	0.356m (14.00")	0.508m (20.00")	2600 lb	35291	130094-0397
50.80–63.25mm (2.00–2.49")	0.406m (16.00")	0.559m (22.00")	3760 lb	35292	130094-0399
63.50–75.95mm (2.50–2.99")	0.457m (18.00")	0.610m (24.00")	3760 lb	35293	130094-0401
76.20–88.65mm (3.00–3.49")	0.533m (21.00")	0.660m (26.00")	5040 lb	35294	130094-0403

¹ To determine Workload Safety Factor, divide Approximate Break Strength by 10. See technical section for break strength. For Stainless Steel Support Grips, add "SS" to the part number. For example, 35425 becomes 35422SS.

Support Grips Standard Duty Double Eye



Features and Benefits

- Double eye/bale increases stability and holding power
- Tinned-Bronze wire mesh provides corrosion resistance
- Top-mounted reinforced eye protector provides stability and longer-life support
- Closed mesh provides permanent support when cable end is available
- Split lace provides permanent support for mid-cable placement
- Split rod provides support for mid-cable placement

Reference Information

CSA File No.: LR32159

Physical

Mesh Material: Tinned-Bronze wire mesh

Weave Type: Single weave mesh

Mesh Type: Closed, split lace or split rod

Double Eye, Closed Mesh

Cable Diameter	Bale Length	Mesh Length	Approximate Break Strength ¹	Woodhead No.	Order No.
12.70–15.49mm (.50–.61")	0.102m (4.00")	0.279m (11.00")	770 lb	35001	130094-0209
15.88–19.05mm (.63–.75")	0.102m (4.00")	0.279m (11.00")	1150 lb	35002	130094-0211
19.05–25.15mm (.75–.99")	0.102m (4.00")	0.356m (14.00")	1320 lb	35003	130094-0213
25.40–31.50mm (1.00–1.24")	0.127m (5.00")	0.380m (15.00")	1920 lb	35004	130094-0215
31.75–37.85mm (1.25–1.49")	0.127m (5.00")	0.406m (16.00")	1920 lb	35005	130094-0217
38.10–44.20mm (1.50–1.74")	0.152m (6.00")	0.457m (18.00")	1920 lb	35006	130094-0219
44.45–50.55mm (1.75–1.99")	0.152m (6.00")	0.508m (20.00")	3150 lb	35007	130094-0221
50.80–63.25mm (2.00–2.49")	0.152m (6.00")	0.559m (22.00")	3360 lb	35008	130094-0223
63.50–75.95mm (2.50–2.99")	0.152m (6.00")	0.610m (24.00")	3360 lb	35009	130094-0225
76.20–88.65mm (3.00–3.49")	0.203m (8.00")	0.660m (26.00")	5280 lb	35010	130094-0227
88.90–101.35mm (3.50–3.99")	0.203m (8.00")	0.711m (28.00")	5280 lb	35011	130094-0228

¹ To determine Workload Safety Factor, divide Approximate Break Strength by 10. See technical section for break strength.



Double Eye, Split Lace

Cable Diameter	Bale Length	Mesh Length	Approximate Break Strength ¹	Woodhead No.	Order No.
12.70–15.49mm (.50–.61")	0.102m (4.00")	0.279m (11.00")	770 lb	35135	130094-0288
15.88–19.05mm (.63–.75")	0.102m (4.00")	0.279m (11.00")	1150 lb	35136	130094-0290
19.05–25.15mm (.75–.99")	0.102m (4.00")	0.356m (14.00")	1320 lb	35137	130094-0292
25.40–31.50mm (1.00–1.24")	0.127m (5.00")	0.380m (15.00")	1920 lb	35138	130094-0294
31.75–37.85mm (1.25–1.49")	0.127m (5.00")	0.406m (16.00")	1920 lb	35139	130094-0296
38.10–44.20mm (1.50–1.74")	0.152m (6.00")	0.432m (17.00")	1920 lb	35140	130094-0298
44.45–50.55mm (1.75–1.99")	0.152m (6.00")	0.508m (20.00")	3150 lb	35141	130094-0300
50.80–63.25mm (2.00–2.49")	0.152m (6.00")	0.559m (22.00")	3360 lb	35142	130094-0302
63.50–75.95mm (2.50–2.99")	0.152m (6.00")	0.610m (24.00")	3360 lb	35143	130094-0304
76.20–88.65mm (3.00–3.49")	0.203m (8.00")	0.660m (26.00")	5280 lb	35144	130094-0306
76.20–88.65mm (3.00–3.49")	0.203m (8.00")	0.711m (28.00")	5280 lb	35145	130094-0308

¹ To determine Workload Safety Factor, divide Approximate Break Strength by 10. See technical section for break strength.



Double Eye, Split Rod

Cable Diameter	Bale Length	Mesh Length	Approximate Break Strength ¹	Woodhead No.	Order No.
12.70–15.49mm (.50–.61")	0.102m (4.00")	0.279m (11.00")	770 lb	35270	130094-0367
15.88–19.05mm (.63–.75")	0.102m (4.00")	0.279m (11.00")	1150 lb	35271	130094-0368
19.05–25.15mm (.75–.99")	0.102m (4.00")	0.356m (14.00")	1320 lb	35272	130094-0370
25.40–31.50mm (1.00–1.24")	0.127m (5.00")	0.380m (15.00")	1920 lb	35273	130094-0372
31.75–37.85mm (1.25–1.49")	0.127m (5.00")	0.406m (16.00")	1920 lb	35274	130094-0374
38.10–44.20mm (1.50–1.74")	0.152m (6.00")	0.432m (17.00")	1920 lb	35275	130094-0376
44.45–50.55mm (1.75–1.99")	0.152m (6.00")	0.508m (20.00")	3150 lb	35276	130094-0378
50.80–63.25mm (2.00–2.49")	0.152m (6.00")	0.559m (22.00")	3360 lb	35277	130094-0380
63.50–75.95mm (2.50–2.99")	0.152m (6.00")	0.610m (24.00")	3360 lb	35278	130094-0382
76.20–88.65mm (3.00–3.49")	0.203m (8.00")	0.660m (26.00")	5280 lb	35279	130094-0383
88.90–101.35mm (3.50–3.99")	0.203m (8.00")	0.711m (28.00")	5280 lb	35280	130094-0384

¹ To determine Workload Safety Factor, divide Approximate Break Strength by 10. See technical section for break strength.
For Stainless Steel Support Grips, add "SS" to the part number. For example, 35425 becomes 35425SS.

Support Grips Standard Duty Offset Eye

Grips



Features and Benefits

- Offset eye/bale allows for straight, vertical cable support
- Tinned-Bronze wire mesh provides corrosion resistance
- Top-mounted reinforced eye protector provides stability and longer-life support
- Closed mesh provides permanent support when cable end is available
- Split lace provides permanent support for mid-cable placement
- Split rod provides support for mid-cable placement

Reference Information

CSA File No.: LR32159

Physical

Mesh Material: Tinned-Bronze wire mesh

Weave Type: Single weave mesh

Mesh Type: Closed, split lace or split rod

Closed Mesh

Cable Diameter	Bale Length	Mesh Length	Approximate Break Strength ¹	Woodhead No.	Order No.
12.70–15.49mm (.50–.61")	0.102m (4.00")	0.279m (11.00")	770 lb	35060	130094-0251
15.88–19.05mm (.63–.75")	0.102m (4.00")	0.279m (11.00")	960 lb	35061	130094-0253
19.05–25.15mm (.75–.99")	0.102m (4.00")	0.356m (14.00")	960 lb	35062	130094-0255
25.40–31.50mm (1.00–1.24")	0.127m (5.00")	0.381m (15.00")	1680 lb	35063	130094-0257
31.75–37.85mm (1.25–1.49")	0.127m (5.00")	0.406m (16.00")	1680 lb	35064	130094-0259
38.10–44.20mm (1.50–1.74")	0.127m (5.00")	0.432m (17.00")	1680 lb	35065	130094-0261
44.45–50.55mm (1.75–1.99")	0.152m (6.00")	0.508m (20.00")	2600 lb	35066	130094-0263
50.80–63.25mm (2.00–2.49")	0.152m (6.00")	0.559m (22.00")	3760 lb	35067	130094-0265
63.50–75.95mm (2.50–2.99")	0.203m (8.00")	0.610m (24.00")	3760 lb	35068	130094-0267
76.20–88.65mm (3.00–3.49")	0.229m (9.00")	0.660m (26.00")	5040 lb	35069	130094-0268
88.90–101.35mm (3.50–3.99")	0.229m (9.00")	0.711m (28.00")	5040 lb	35070	130094-0269

¹ To determine Workload Safety Factor, divide Approximate Break Strength by 10. See technical section for break strength.



Split Lace

Cable Diameter	Bale Length	Mesh Length	Approximate Break Strength ¹	Woodhead No.	Order No.
12.70–15.49mm (.50–.61")	0.102m (4.00")	0.279m (11.00")	770 lb	35195	130094-0330
15.88–19.05mm (.63–.75")	0.102m (4.00")	0.279m (11.00")	960 lb	35196	130094-0332
19.05–25.15mm (.75–.99")	0.102m (4.00")	0.356m (14.00")	960 lb	35197	130094-0334
25.40–31.50mm (1.00–1.24")	0.127m (5.00")	0.381m (15.00")	1680 lb	35198	130094-0336
31.75–37.85mm (1.25–1.49")	0.127m (5.00")	0.406m (16.00")	1680 lb	35199	130094-0338
38.10–44.20mm (1.50–1.74")	0.127m (5.00")	0.432m (17.00")	1680 lb	35200	130094-0340
44.45–50.55mm (1.75–1.99")	0.152m (6.00")	0.508m (20.00")	2600 lb	35201	130094-0342
50.80–63.25mm (2.00–2.49")	0.152m (6.00")	0.559m (22.00")	3360 lb	35202	130094-0344
63.50–75.95mm (2.50–2.99")	0.203m (8.00")	0.610m (24.00")	3760 lb	35203	130094-0346
76.20–88.65mm (3.00–3.49")	0.229m (9.00")	0.660m (26.00")	5040 lb	35204	130094-0348
88.90–101.35mm (3.50–3.99")	0.229m (9.00")	0.711m (28.00")	5040 lb	35205	130094-0350

¹ To determine Workload Safety Factor, divide Approximate Break Strength by 10. See technical section for break strength.



Split Rod

Cable Diameter	Bale Length	Mesh Length	Approximate Break Strength ¹	Woodhead No.	Order No.
12.70–15.49mm (.50–.61")	0.102m (4.00")	0.279m (11.00")	770 lb	35300	130094-0406
15.88–19.05mm (.63–.75")	0.102m (4.00")	0.279m (11.00")	960 lb	35301	130094-0408
19.05–25.15mm (.75–.99")	0.102m (4.00")	0.356m (14.00")	960 lb	35302	130094-0410
25.40–31.50mm (1.00–1.24")	0.127m (5.00")	0.381m (15.00")	1680 lb	35303	130094-0412
31.75–37.85mm (1.25–1.49")	0.127m (5.00")	0.406m (16.00")	1680 lb	35304	130094-0414
38.10–44.20mm (1.50–1.74")	0.127m (5.00")	0.432m (17.00")	1680 lb	35305	130094-0416
44.45–50.55mm (1.75–1.99")	0.152m (6.00")	0.508m (20.00")	2600 lb	35306	130094-0418
50.80–63.25mm (2.00–2.49")	0.152m (6.00")	0.559m (22.00")	3360 lb	35307	130094-0420
63.50–75.95mm (2.50–2.99")	0.203m (8.00")	0.610m (24.00")	3760 lb	35308	130094-0422
76.20–88.65mm (3.00–3.49")	0.203m (8.00")	0.660m (26.00")	5040 lb	35309	130094-0424
88.90–101.35mm (3.50–3.99")	0.203m (8.00")	0.711m (28.00")	5040 lb	35310	130094-0426

¹ To determine Workload Safety Factor, divide Approximate Break Strength by 10. See technical section for break strength.

For Stainless Steel Support Grips, add 'SS' to the part number. For example, 35425 becomes 35422SS.

Support Grips Standard Duty Locking Bale/Universal Eye



Features and Benefits

- Locking bale provides easy, quick attachment to fixed structure without the need for additional hardware
- Tinned-Bronze wire mesh provides corrosion resistance
- Closed mesh provides permanent support when cable end is available
- Split lace provides permanent support for mid-cable placement
- Split rod provides support for mid-cable placement

Reference Information

CSA File No.: LR32159

Physical

Mesh Material: Tinned-Bronze wire mesh
Weave Type: Single weave mesh
Mesh Type: Closed, split lace or split rod

Closed Mesh

Cable Diameter	Bale Length	Mesh Length	Approximate Break Strength ¹	Woodhead No.	Order No.
12.70–15.49mm (.50–.61")	0.457m (18.00")	0.279m (11.00")	770 lb	35090	130094-0271
15.88–19.05mm (.63–.75")	0.457m (18.00")	0.279m (11.00")	1150 lb	35091	130094-0273
19.05–25.15mm (.75–.99")	0.457m (18.00")	0.356m (14.00")	1320 lb	35092	130094-0275
25.40–31.50mm (1.00–1.24")	0.457m (18.00")	0.381m (15.00")	1920 lb	35093	130094-0276
31.75–37.85mm (1.25–1.49")	0.457m (18.00")	0.406m (16.00")	1920 lb	35094	130094-0278
38.10–44.20mm (1.50–1.74")	0.457m (18.00")	0.432m (17.00")	1920 lb	35095	130094-0279
44.45–50.55mm (1.75–1.99")	0.457m (18.00")	0.508m (20.00")	3150 lb	35096	130094-0280
50.80–63.25mm (2.00–2.49")	0.457m (18.00")	0.559m (22.00")	3360 lb	35097	130094-0281
63.50–75.99mm (2.50–2.99")	0.457m (18.00")	0.610m (24.00")	3360 lb	35098	130094-0283
76.20–88.65mm (3.00–3.49")	0.457m (18.00")	0.660m (26.00")	5280 lb	35099	130094-0284

¹ To determine Workload Safety Factor, divide Approximate Break Strength by 10. See technical section for break strength.



Split Lace

Cable Diameter	Bale Length	Mesh Length	Approximate Break Strength ¹	Woodhead No.	Order No.
12.70–15.49mm (.50–.61")	0.457m (18.00")	0.279m (11.00")	770 lb	35225	130094-0352
15.75–18.80mm (.62–.74")	0.457m (18.00")	0.279m (11.00")	1150 lb	35226	130094-0354
19.05–25.15mm (.75–.99")	0.457m (18.00")	0.356m (14.00")	1320 lb	35227	130094-0356
25.40–31.50mm (1.00–1.24")	0.457m (18.00")	0.381m (15.00")	1920 lb	35228	130094-0357
31.75–37.85mm (1.25–1.49")	0.457m (18.00")	0.406m (16.00")	1920 lb	35229	130094-0358
38.10–44.20mm (1.50–1.74")	0.457m (18.00")	0.457m (18.00")	1920 lb	35230	130094-0359
44.45–50.55mm (1.75–1.99")	0.457m (18.00")	0.508m (20.00")	3150 lb	35231	130094-0360
50.80–63.25mm (2.00–2.49")	0.457m (18.00")	0.559m (22.00")	3360 lb	35232	130094-0361

¹ To determine Workload Safety Factor, divide Approximate Break Strength by 10. See technical section for break strength.



Split Rod

Cable Diameter	Bale Length	Mesh Length	Approximate Break Strength ¹	Woodhead No.	Order No.
12.70–15.49mm (.50–.61")	0.254m (10.00")	0.229m (9.00")	770 lb	35330	130094-0429
15.88–19.05mm (.63–.75")	0.457m (18.00")	0.279m (11.00")	1150 lb	35331	130094-0430
19.05–25.15mm (.75–.99")	0.457m (18.00")	0.356m (14.00")	1320 lb	35332	130094-0432
25.40–31.50mm (1.00–1.24")	0.457m (18.00")	0.381m (15.00")	1920 lb	35333	130094-0434
31.75–37.85mm (1.25–1.49")	0.457m (18.00")	0.406m (16.00")	1920 lb	35334	130094-0435
38.10–44.20mm (1.50–1.74")	0.457m (18.00")	0.432m (17.00")	1920 lb	35335	130094-0436
44.45–50.55mm (1.75–1.99")	0.457m (18.00")	0.508m (20.00")	3150 lb	35336	130094-0437
50.80–63.25mm (2.00–2.49")	0.457m (18.00")	0.559m (22.00")	3360 lb	35337	130094-0438
63.50–75.99mm (2.50–2.99")	0.457m (18.00")	0.559m (22.00")	3360 lb	35338	130094-1042
76.20–88.65mm (3.00–3.49")	0.457m (18.00")	0.610m (24.00")	5280 lb	35339	130094-1400
88.90–101.35mm (3.50–3.99")	0.457m (18.00")	0.711m (28.00")	5280 lb	35340	130094-0439

¹ To determine Workload Safety Factor, divide Approximate Break Strength by 10. See technical section for break strength.

For Stainless Steel Support Grips, add "SS" to the part number. For example, 35425 becomes 35422SS.

Support Grips Heavy Duty Single Eye

Grips



Features and Benefits

- Single eye/bale is universally applied and most common
- Tinned-Bronze wire mesh provides corrosion resistance
- Double weave provides industrial strength
- Top-mounted reinforced eye protector provides stability and longer-life support
- Closed mesh provides permanent support when cable end is available
- Split lace provides permanent support for mid-cable placement

Reference Information

CSA File No.: LR32159

Physical

Mesh Material: Tinned-Bronze wire mesh

Weave Type: Double weave mesh

Mesh Type: Closed or split Lace

Single Eye, Closed Mesh

Cable Diameter	Bale Length	Mesh Length	Approximate Break Strength ¹	Woodhead No.	Order No.
19.05–25.15mm (.75–.99")	0.203m (8.00")	0.356m (14.00")	1320 lb	35435	130094-0457
25.40–31.50mm (1.00–1.24")	0.229m (9.00")	0.380m (15.00")	1680 lb	35436	130094-0459
31.75–37.85mm (1.25–1.49")	0.254m (10.00")	0.406m (16.00")	1680 lb	35437	130094-0461
38.10–50.55mm (1.50–1.99")	0.254m (10.00")	0.889m (35.00")	4700 lb	35438	130094-0463

¹ To determine Workload Safety Factor, divide Approximate Break Strength by 10. See technical section for break strength.



Single Eye, Split Lace

Cable Diameter	Bale Length	Mesh Length	Approximate Break Strength ¹	Woodhead No.	Order No.
19.05–25.15mm (.75–.99")	0.203m (8.00")	0.356m (14.00")	1320 lb	35450	130094-0480
25.40–31.50mm (1.00–1.24")	0.229m (9.00")	0.380m (15.00")	1680 lb	35451	130094-0482
31.75–37.85mm (1.25–1.49")	0.254m (10.00")	0.787m (31.00")	4720 lb	35452	130094-0484
38.10–50.55mm (1.50–1.99")	0.254m (10.00")	0.889m (35.00")	4700 lb	35453	130094-0486

¹ To determine Workload Safety Factor, divide Approximate Break Strength by 10. See technical section for break strength.

For Stainless Steel Support Grips, add "SS" to the part number. For example, 35425 becomes 35422SS.

Support Grips Heavy Duty Double Eye

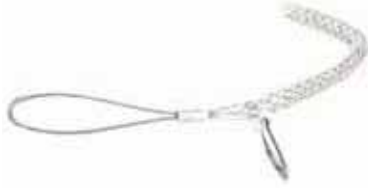

Features and Benefits

- Double eye/bale provides increased stability, increased holding power
- Tinned-Bronze wire mesh provides corrosion resistance
- Double weave provides industrial strength
- Top-mounted reinforced eye protector provides stability and longer-life support
- Closed mesh provides permanent support when cable end is available
- Split lace provides permanent support for mid-cable placement

Reference Information

CSA File No.: LR32159

Physical

Mesh Material: Tinned-Bronze wire mesh
Weave Type: Full double weave
Mesh Type: Closed or split lace

Double Eye, Closed Mesh

Cable Diameter	Bale Length	Mesh Length	Approximate Break Strength ¹	Woodhead No.	Order No.
19.05–25.15mm (.75–.99")	0.102m (4.00")	0.356m (14.00")	1320 lb	35425	130094-0440
25.40–31.50mm (1.00–1.24")	0.254m (10.00")	0.737m (29.00")	4700 lb	35426	130094-0442
31.75–37.85mm (1.25–1.49")	0.254m (10.00")	0.787m (31.00")	4700 lb	35427	130094-0444
38.10–50.55mm (1.50–1.99")	0.254m (10.00")	0.889m (35.00")	4700 lb	35428	130094-0446
50.80–63.25mm (2.00–2.49")	0.254m (10.00")	0.940m (37.00")	10080 lb	35429	130094-0448
63.50–75.95mm (2.50–2.99")	0.254m (10.00")	0.965m (38.00")	10080 lb	35430	130094-0450
76.20–88.65mm (3.00–3.49")	0.254m (10.00")	1.041m (41.00")	10080 lb	35431	130094-0452
88.90–101.35mm (3.50–3.99")	0.254m (10.00")	1.143m (45.00")	13120 lb	35432	130094-0453
101.60–114.05mm (4.00–4.49")	0.254m (10.00")	1.194m (47.00")	13120 lb	35433	130094-0455

¹ To determine Workload Safety Factor, divide Approximate Break Strength by 10. See technical section for break strength.



Double Eye, Split Lace

Cable Diameter	Bale Length	Mesh Length	Approximate Break Strength ¹	Woodhead No.	Order No.
19.05–25.15mm (.75–.99")	0.102m (4.00")	0.356m (14.00")	1320 lb	35440	130094-0465
25.40–31.50mm (1.00–1.24")	0.127m (5.00")	0.380m (15.00")	1920 lb	35441	130094-0466
31.75–37.85mm (1.25–1.49")	0.127m (5.00")	0.406m (16.00")	1920 lb	35442	130094-0468
38.10–50.55mm (1.50–1.99")	0.254m (10.00")	0.889m (35.00")	4700 lb	35443	130094-0470
50.80–63.25mm (2.00–2.49")	0.406m (16.00")	0.559m (22.00")	3360 lb	35444	130094-0472
63.50–75.95mm (2.50–2.99")	0.152m (6.00")	0.610m (24.00")	3360 lb	35445	130094-0474
76.20–88.65mm (3.00–3.49")	0.203m (8.00")	0.660m (26.00")	5280 lb	35446	130094-0476
88.90–101.35mm (3.50–3.99")	0.203m (8.00")	0.711m (28.00")	5280 lb	35447	130094-0478
101.60–114.05mm (4.00–4.49")	0.254m (10.00")	1.194m (47.00")	13120 lb	35448	130094-0479

¹ To determine Workload Safety Factor, divide Approximate Break Strength by 10. See technical section for break strength.
For Stainless Steel Support Grips, add "SS" to the part number. For example, 35425 becomes 35425SS.

Support Grips Service Drop Single Eye and Locking Bale/Universal Eye

Features and Benefits

- Service drop single eye/bale or locking/universal eye are used for service entrance cable
- Locking bale provides easy, quick attachment to fixed structure without the need for additional hardware
- Tinned-Bronze wire mesh provides corrosion resistance
- Closed mesh top-mounted reinforced eye protector provides stability and longer-life support

Reference Information

CSA File No.: LR32159

Physical

Mesh Material: Tinned-Bronze wire mesh

Weave Type: Single weave mesh

Mesh Type: Closed

Grips



Single Eye

Cable Diameter	Bale Length	Mesh Length	Approximate Break Strength ¹	Woodhead No.	Order No.
5.59–8.13mm (.22–.32")	0.102m (4.00")	0.064m (2.50")	300 lb	36573	130094-0501
7.62–10.92mm (.30–.43")	0.127m (5.00")	0.127m (5.00")	500 lb	36575	130094-0504
10.16–14.22mm (.40–.56")	0.152m (6.00")	0.127m (5.00")	500 lb	36576	130094-0505
13.21–18.54mm (.52–.73")	0.203m (8.00")	0.203m (8.00")	790 lb	36577	130094-0506
17.78–24.64mm (.70–.97")	0.203m (8.00")	0.229m (9.00")	1020 lb	36578	130094-0507
23.88–31.75mm (.94–1.25")	0.254m (10.00")	0.279m (11.00")	1020 lb	36579	130094-0509

¹ To determine Workload Safety Factor, divide Approximate Break Strength by 10. See technical section for break strength. For Stainless Steel Support Grips, add "SS" to the part number. For example, 35425 becomes 35422SS.



Locking Bale/Universal Eye

Cable Diameter	Bale Length	Mesh Length	Approximate Break Strength ¹	Woodhead No.	Order No.
5.59–8.13mm (.22–.32")	0.229m (9.00")	0.610m (2.00")	300 lb	36581	130094-0511
7.62–10.92mm (.30–.43")	0.279m (11.00")	0.127m (5.00")	500 lb	36583	130094-0513
10.16–14.22mm (.40–.56")	0.305m (12.00")	0.127m (5.00")	500 lb	36585	130094-0515
13.21–18.54mm (.52–.73")	0.356m (14.00")	0.203m (8.00")	790 lb	36586	130094-0516

¹ To determine Workload Safety Factor, divide Approximate Break Strength by 10. See technical section for break strength. For Stainless Steel Support Grips, add "SS" to the part number. For example, 35425 becomes 35422SS.

Support Grips

Bus-Drop

Single Eye and Locking Bale/Universal Eye



Features and Benefits

- Bus drop single eye/bale or locking/universal eye are used for bus drop cable
- Locking bale provides easy, quick attachment to fixed structure without the need for additional hardware
- Closed mesh top-mounted reinforced eye protector provides stable and longer-life support
- Galvanized Steel wire mesh is for indoor use only
- Stainless Steel is for indoor or outdoor use

Reference Information

CSA File No.: LR32159 (except accessories)

Physical

Mesh Material: Galvanized Steel or Stainless Steel wire mesh
Weave Type: Single weave mesh
Mesh Type: Closed

C

Grips

Single Eye, Galvanized Steel

Cable Diameter	Bale Length	Mesh Length	Approximate Break Strength ¹	Woodhead No.	Order No.
5.59–8.13mm (.22–.32")	0.229m (9.00")	0.089m (3.50")	1100 lb	36560	130094-0489
7.62–10.92mm (.30–.43")	0.229m (9.00")	0.114m (4.50")	1100 lb	36562	130094-0491
10.41–14.22mm (.41–.56")	0.229m (9.00")	0.127m (5.00")	1100 lb	36564	130094-0493
13.46–18.54mm (.53–.73")	0.229m (9.00")	0.165m (6.50")	1100 lb	36567	130094-0495
17.78–21.59mm (.70–.85")	0.229m (9.00")	0.216m (8.50")	1900 lb	36569	130094-0497
20.83–25.40mm (.82–1.00")	0.229m (9.00")	0.216m (8.50")	1900 lb	36571	130094-0499
23.88–31.75mm (.94–1.25")	0.229m (9.00")	0.279m (11.00")	1900 lb	36574	130094-0502

¹ To determine Workload Safety Factor, divide Approximate Break Strength by 10. See technical section for break strength.

Single Eye, Stainless Steel

Cable Diameter	Bale Length	Mesh Length	Approximate Break Strength ¹	Woodhead No.	Order No.
5.59–8.13mm (.22–.32")	0.229m (9.00")	0.089m (3.50")	1100 lb	36560SS	130094-0490
7.62–10.92mm (.30–.43")	0.229m (9.00")	0.114m (4.50")	1100 lb	36562SS	130094-0492
10.41–14.22mm (.41–.56")	0.229m (9.00")	0.127m (5.00")	1100 lb	36564SS	130094-0494
13.46–18.54mm (.53–.73")	0.229m (9.00")	0.165m (6.50")	1100 lb	36567SS	130094-0496
17.78–21.59mm (.70–.85")	0.229m (9.00")	0.216m (8.50")	1900 lb	36569SS	130094-0498
20.83–25.40mm (.82–1.00")	0.229m (9.00")	0.216m (8.50")	1900 lb	36571SS	130094-0500
23.88–31.75mm (.94–1.25")	0.229m (9.00")	0.279m (11.00")	1900 lb	36574SS	130094-0503

¹ To determine Workload Safety Factor, divide Approximate Break Strength by 10. See technical section for break strength.



Locking Bale/Universal Eye, Galvanized Steel

Cable Diameter	Bale Length	Mesh Length	Approximate Break Strength ¹	Woodhead No.	Order No.
5.59–8.13mm (.22–.32")	0.305m (12.00")	0.089m (3.50")	1100 lb	36580	130094-0510
7.62–10.92mm (.30–.43")	0.305m (12.00")	0.114m (4.50")	1100 lb	36582	130094-0512
10.41–14.22mm (.41–.56")	0.305m (12.00")	0.127m (5.00")	1100 lb	36584	130094-0514
13.46–18.54mm (.53–.73")	0.380m (15.00")	0.165m (6.50")	1100 lb	36587	130094-0517
17.78–21.59mm (.70–.85")	0.406m (16.00")	0.216m (8.50")	1900 lb	36589	130094-0519
20.83–25.40mm (.82–1.00")	0.406m (16.00")	0.216m (8.50")	1900 lb	36591	130094-0520
24.38–31.75mm (.96–1.25")	0.432m (17.00")	0.279m (11.00")	1900 lb	36594	130094-0521

¹ To determine Workload Safety Factor, divide Approximate Break Strength by 10. See technical section for break strength.

Bus-Drop Accessories

Description	Load (max.)	Woodhead No.	Order No.
Safety spring	40 lb	36237	130099-0051
Safety spring	80 lb	36238	130099-0052
Support hook		36241	130094-0488

PULLING GRIPS



WOODHEAD® PULLING GRIPS ARE DESIGNED FOR OVERHEAD, UNDERGROUND OR IN-PLANT WIRING APPLICATIONS AND SERVE AS REUSABLE TOOLS FOR PULLING INSULATED CONDUCTORS, BARE WIRES, CABLE, FIBER OPTIC CABLE AND NYLON AND WIRE ROPE

Woodhead Pulling Grips are available in a wide range of styles and are made of high-quality galvanized-steel wire. All styles feature a smooth, even, thin profile, making these grips easy-to-use, quick-to-install and reusable many times over.

FEATURES AND BENEFITS

Choose a flexible or rotating eye

Suitable for a broad range of applications

Available in light-duty through multi-weave, high-strength mesh versions

Provides a wide range of product options to meet specific application needs

Shoulder protectors furnished as standard

Ensures bumpless pulls and long-life operation

APPLICATIONS

- Electrical contractors
- Facility maintenance
- Utility companies

Pulling Grips Junior Duty Flexible Eye



Features and Benefits

- Flexible eye works in both generous and tight spaces
- Galvanized Steel mesh offers superior strength
- Shoulder protectors center the grip within a raceway and provide abrasion resistance
- Universally applied for single cable or wire bundles
- Available as tool kit with all sizes below

Reference Information

CSA File No.: LR32159

Physical

Mesh Material: Galvanized Steel mesh
Weave Type: Single weave mesh
Mesh Type: Closed mesh

Cable Diameter	Mesh Length	Approximate Break Strength ¹	Woodhead No.	Order No.
6.35–9.14mm (.25–.36")	0.127m (5.00")	1700 lb	35970	130095-0194
9.40–12.45mm (.37–.49")	0.178m (7.00")	1700 lb	35971	130095-0196
12.70–15.49mm (.50–.61")	0.203m (8.00")	1700 lb	35972	130095-0197
15.75–18.80mm (.62–.74")	0.254m (10.00")	2800 lb	35973	130095-0198
19.05–25.15mm (.75–.99")	0.254m (10.00")	4100 lb	35974	130095-0200
25.40–31.50mm (1.00–1.24")	0.305m (12.00")	4100 lb	35975	130095-0201

¹ To determine Workload Safety Factor, divide Approximate Break Strength by 5. See technical section for break strength.



Flexible Eye Kit

Woodhead No.	Order No.
35976	130095-0202

Contains 1 each of the following: 35970, 35971, 35972, 35973, 35974, 35975

Pulling Grips Light Duty Flexible Eye



Features and Benefits

- Flexible eye works in both generous and tight spaces
- Galvanized Steel mesh offers superior strength
- Shoulder protectors center the grip within a raceway and provide abrasion resistance
- Universally applied for single cable or wire bundles in commercial, industrial and underground applications

Reference Information

CSA File No.: LR32159

Physical

Mesh Material: Galvanized Steel mesh
Weave Type: Single weave mesh
Mesh Type: Closed mesh

Cable Diameter	Mesh Length	Approximate Break Strength ¹	Woodhead No.	Order No.
12.70–15.49mm (.50–.61")	0.324m (12.75")	3400 lb	35901	130095-0146
15.88–19.05mm (.63–.75")	0.356m (14.00")	4100 lb	35902	130095-0147
19.05–25.15mm (.75–.99")	0.275m (14.75")	4100 lb	35903	130095-0148
25.40–31.50mm (1.00–1.24")	0.419m (16.50")	5800 lb	35904	130095-0149
31.75–37.85mm (1.25–1.49")	0.432m (17.00")	5800 lb	35905	130095-0150
38.10–44.20mm (1.50–1.74")	0.508m (20.00")	7500 lb	35906	130095-0151
44.45–50.55mm (1.75–1.99")	0.597m (23.50")	10000 lb	35907	130095-0152
50.80–63.25mm (2.00–2.49")	0.584m (23.00")	10000 lb	35908	130095-0153
63.50–75.95mm (2.50–2.99")	0.603m (23.75")	13000 lb	35909	130095-0154

¹ To determine Workload Safety Factor, divide Approximate Break Strength by 5. See technical section for break strength.

Pulling Grips Medium Duty Flexible Eye

Features and Benefits

- Flexible eye works in both generous and tight spaces
- Galvanized Steel mesh offers superior strength
- Shoulder protectors center the grip within a raceway and provide abrasion resistance
- Wide application for medium duty overhead and underground pulling
- Available as tool kit with all sizes below

Reference Information

CSA File No.: LR32159

Physical

Mesh Material: Galvanized Steel mesh

Weave Type: Half single weave/half double weave mesh

Mesh Type: Closed mesh

Grips



Medium Duty, Short Length

Cable Diameter	Mesh Length	Approximate Break Strength ¹	Woodhead No.	Order No.
9.40–12.45mm (.37–.49")	0.305m (12.00")	2600 lb	35930	130095-0165
12.70–18.80mm (.50–.74")	0.356m (14.00")	3400 lb	35931	130095-0166
19.05–25.15mm (.75–.99")	0.457m (18.00")	5500 lb	35932	130095-0167
25.40–31.50mm (1.00–1.24")	0.559m (22.00")	8100 lb	35933	130095-0168
31.75–37.85mm (1.25–1.49")	0.610m (24.00")	8100 lb	35934	130095-0169
38.10–50.55mm (1.50–1.99")	0.660m (26.00")	8100 lb	35935	130095-0170

¹ To determine Workload Safety Factor, divide Approximate Break Strength by 5. See technical section for break strength.



Medium Duty Kit

Woodhead No.	Order No.
35936	130095-0171

Contains 1 each of the following: 35930, 35931, 35932, 35933, 35934, 35935

Pulling Grips Medium/Heavy Duty Flexible Eye



Features and Benefits

- Flexible eye works in both generous and tight spaces
- Galvanized Steel mesh offers superior strength
- Shoulder protectors center the grip within a raceway and provide abrasion resistance
- Wide application for medium to heavy duty applications, higher incoming service lines
- Broad grip strength available to match the needs of the required pull for short length, T-type, standard length, T-type and long length

Reference Information

CSA File No.: LR32159

Physical

Mesh Material: Galvanized Steel mesh
Weave Type: Half single weave/half double weave mesh
Mesh Type: Closed mesh

Short Length, T-Type

Cable Diameter	Mesh Length	Cable Eye Thickness	Approximate Break Strength ¹	Woodhead No.	Order No.
12.70–15.49mm (.50–.61")	0.533m (21.00")	5.537mm (.218")	4500 lb	35940	130095-0172
15.88–19.05mm (.63–.75")	0.610m (24.00")	6.350mm (.250")	5600 lb	35941	130095-0173
19.05–25.15mm (.75–.99")	0.610m (24.00")	6.350mm (.250")	6800 lb	35942	130095-0174
25.40–37.85mm (1.00–1.49")	0.610m (24.00")	7.925mm (.312")	9600 lb	35943	130095-0175
38.10–50.55mm (1.50–1.99")	0.610m (24.00")	11.100mm (.437")	16400 lb	35944	130095-0176
50.80–63.25mm (2.00–2.49")	0.610m (24.00")	11.100mm (.437")	18500 lb	35945	130095-0177
63.50–75.95mm (2.50–2.99")	0.610m (24.00")	12.700mm (.500")	24500 lb	35946	130095-0178
76.20–88.65mm (3.00–3.49")	0.610m (24.00")	12.700mm (.500")	24500 lb	35947	130095-0179
88.90–101.35mm (3.50–3.99")	0.660m (26.00")	15.875mm (.625")	31000 lb	35948	130095-0180

¹ To determine Workload Safety Factor, divide Approximate Break Strength by 5. See technical section for break strength.

Standard Length, T-Type

Cable Diameter	Mesh Length	Cable Eye Thickness	Approximate Break Strength ¹	Woodhead No.	Order No.
19.05–25.15mm (.75–.99")	0.914m (36.00")	6.350mm (.250")	6800 lb	35950	130095-0181
25.40–37.85mm (1.00–1.49")	0.914m (36.00")	7.925mm (.312")	9600 lb	35951	130095-0182
38.10–50.55mm (1.50–1.99")	0.914m (36.00")	11.100mm (.437")	16400 lb	35952	130095-0183
50.80–63.25mm (2.00–2.49")	0.914m (36.00")	11.100mm (.437")	18500 lb	35953	130095-0184
63.50–75.95mm (2.50–2.99")	0.914m (36.00")	12.700mm (.500")	24500 lb	35954	130095-0185
76.20–88.65mm (3.00–3.49")	0.914m (36.00")	12.700mm (.500")	24500 lb	35955	130095-0186
88.90–101.35mm (3.50–3.99")	1.016m (40.00")	15.875mm (.625")	31000 lb	35956	130095-0187

¹ To determine Workload Safety Factor, divide Approximate Break Strength by 5. See technical section for break strength.



Medium Duty, Standard Length T-Type Kit

Woodhead No.	Order No.
35980	130095-0203

Contains 1 each of the following: 35950, 35951, 35952, 35953

Medium Duty, Long Length

Cable Diameter	Mesh Length	Approximate Break Strength ¹	Woodhead No.	Order No.
19.05–25.15mm (.75–.99")	1.219m (48.00")	8100 lb	35960	130095-0188
25.40–37.85mm (1.00–1.49")	1.219m (48.00")	11600 lb	35961	130095-0189
38.10–50.55mm (1.50–1.99")	1.219m (48.00")	19400 lb	35962	130095-0190
50.80–63.25mm (2.00–2.49")	1.219m (48.00")	19400 lb	35963	130095-0191
63.50–75.95mm (2.50–2.99")	1.219m (48.00")	25900 lb	35964	130095-0192

¹ To determine Workload Safety Factor, divide Approximate Break Strength by 5. See technical section for break strength.

Pulling Grips Heavy Duty Rotating Eye

Grips



Features and Benefits

- Rotating eye can reduce rotational torque whenever pulling load is reduced
- Galvanized Steel mesh offers superior strength
- Forged Steel rotating eye will not bind when used with sheaves and blocks
- Shoulder protectors center the grip within a raceway and provide abrasion resistance
- Wide application for underground cables, communication and service lines
- Available as tool kit with all sizes below
- Wide length selection to meet the preference of the installer in short length K-type and standard length K-type

Reference Information

CSA File No.: LR32159

Physical

Mesh Material: Galvanized Steel mesh
Weave Type: Full double weave mesh
Mesh Type: Closed mesh

Short Length, K-Type

Cable Diameter	Mesh Length	Eye Diameter	Color Code	Approximate Break Strength ¹	Woodhead No.	Order No.
15.88–19.05mm (.625–.75")	0.279m (11.00")	22.225mm (.875")	Dark Green	6800 lb	35851	130095-0123
19.05–25.15mm (.750–.99")	0.508m (20.00")	25.400mm (1.000")	Brown	9600 lb	35867	130095-0126
25.40–31.50mm (1.000–1.24")	0.508m (20.00")	34.925mm (1.375")	Light Blue	16400 lb	35868	130095-0127
31.75–37.85mm (1.250–1.49")	0.533m (21.00")	34.925mm (1.375")	Gold	16400 lb	35869	130095-0128
38.10–50.55mm (1.500–1.99")	0.635m (25.00")	41.275mm (1.625")	Black	27200 lb	35870	130095-0129
50.80–63.25mm (2.000–2.49")	0.660m (26.00")	47.625mm (1.875")	Red	33000 lb	35871	130095-0130
63.50–75.95mm (2.500–2.99")	0.711m (28.00")	47.625mm (1.875")	Dark Blue	41000 lb	35872	130095-0131
76.20–88.65mm (3.000–3.49")	0.762m (30.00")	47.625mm (1.875")	Yellow	48000 lb	35873	130095-0132
88.90–101.35mm (3.500–3.99")	0.813m (32.00")	47.625mm (1.875")	Orange	48000 lb	35874	130095-0133
101.60–114.05mm (4.000–4.49")	0.838m (33.00")	47.625mm (1.875")	Aluminum	48000 lb	35875	130095-0134

¹ To determine Workload Safety Factor, divide Approximate Break Strength by 5. See technical section for break strength.

Standard Length, K-Type

Cable Diameter	Mesh Length	Eye Diameter	Approximate Break Strength ¹	Woodhead No.	Order No.
12.70–15.49mm (.50–.61")	0.406m (16.00")	22.225mm (.875")	5600 lb	35865	130095-0124
15.88–19.05mm (.63–.75")	0.406m (16.00")	22.225mm (.875")	6800 lb	35866	130095-0125
19.05–25.15mm (.75–.99")	0.813m (32.00")	25.400mm (1.000")	9600 lb	35880	130095-0135
25.40–37.85mm (1.00–1.49")	0.838m (33.00")	34.925mm (1.375")	16400 lb	35881	130095-0136
38.10–50.55mm (1.50–1.99")	0.864m (34.00")	34.925mm (1.375")	16400 lb	35882	130095-0137
50.80–63.25mm (2.00–2.49")	0.914m (36.00")	41.275mm (1.625")	27200 lb	35883	130095-0138
63.50–75.95mm (2.50–2.99")	0.965m (38.00")	47.625mm (1.875")	33000 lb	35884	130095-0139
76.20–88.65mm (3.00–3.49")	0.991m (39.00")	47.625mm (1.875")	41000 lb	35885	130095-0140
88.90–101.35mm (3.50–3.99")	1.041m (41.00")	47.625mm (1.875")	48000 lb	35886	130095-0141
101.60–114.05mm (4.00–4.49")	1.067m (42.00")	47.625mm (1.875")	48000 lb	35887	130095-0142
114.30–126.75mm (4.50–4.99")	1.473m (58.00")	47.625mm (1.875")	48000 lb	38897	130095-0143
127.00–152.15mm (5.00–5.99")	1.524m (60.00")	47.625mm (1.875")	48000 lb	35898	130095-0144
152.40–177.55mm (6.00–6.99")	1.676m (66.00")	47.625mm (1.875")	48000 lb	35899	130095-0145

¹ To determine Workload Safety Factor, divide Approximate Break Strength by 5. See technical section for break strength.



Rotating Eye Kit

Woodhead No.	Order No.
36010	130095-0205

Includes 1 each of: 35880, 35881, 35882, 35883

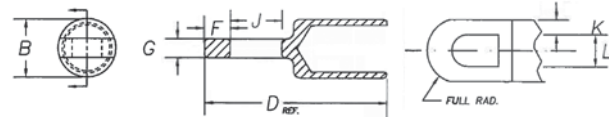

Rotating Eye Diameter

B Eye Diameter	D Full Length	F Leading Eye Length	G Leading Eye Thickness	J Opening Length (at center line)	K Eye Sidewall Thickness	L Opening Width
22.225mm (.875")	2.750mm (.108")	.250mm (.010")	.281mm (.011")	.875mm (.034")	.187mm (.007")	.500mm (.020")
25.400mm (1.000")	3.625mm (.143")	.312mm (.012")	.500mm (.020")	.906mm (.036")	.219mm (.009")	.562mm (.022")
34.925mm (1.375")	4.625mm (.182")	.375mm (.015")	.500mm (.020")	1.000mm (.039")	.344mm (.014")	.687mm (.027")
41.275mm (1.625")	5.437mm (.214")	.500mm (.020")	.625mm (.025")	1.187mm (.047")	.375mm (.015")	.875mm (.034")
47.625mm (1.875")	6.250mm (.246")	.500mm (.020")	.656mm (.026")	1.375mm (.054")	.437mm (.017")	1.000mm (.039")

Pulling Grips Multi-Weave Flexible Eye or Rotating Eye



Features and Benefits

- Galvanized Steel mesh offers superior strength
- Shoulder protectors center the grip within a raceway and provide abrasion resistance
- Color-coded for easy identification
- Wide application for bare or insulated conductors, wire rope and insulated cables for distribution line stringing and overhead transmission
- Flexible eye works in both generous and tight spaces
- Forged Steel rotating eye can reduce rotational torque whenever pulling load is reduced
- Forged Steel rotating eye will not bind when used with sheaves and blocks

Reference Information

CSA File No.: LR32159

Physical

Mesh Material: Galvanized Steel mesh

Weave Type:

Leading—One-third mesh triple weave

Mid—One-third double weave mesh

Trailing—One-third single weave mesh

Mesh Type: Closed mesh

Flexible Eye

Cable Diameter	Mesh Length	Eye Cable Thickness	Color Code	Approximate Break Strength ¹	Woodhead No.	Order No.
6.35–12.45mm (.25–.49")	0.66m (26.00")	6.350mm (.250")	Dark Green	6800 lb	36640	130095-0288
12.70–18.80mm (.50–.74")	0.813m (32.00")	7.925mm (.312")	Brown	10000 lb	36641	130095-0289
19.05–25.15mm (.75–.99")	1.041m (41.00")	9.525mm (.375")	Light Blue	14400 lb	36642	130095-0290
25.40–31.50mm (1.00–1.24")	1.321m (52.00")	12.700mm (.500")	Gold	26600 lb	36643	130095-0291
31.75–37.85mm (1.25–1.49")	1.422m (56.00")	12.700mm (.500")	Black	30600 lb	36644	130095-0292
38.10–44.20mm (1.50–1.74")	1.524m (60.00")	12.700mm (.500")	Red	30600 lb	36645	130095-0293
44.45–56.90mm (1.75–2.24")	1.778m (70.00")	15.875mm (.625")	Dark Blue	48000 lb	36646	130095-0294
50.80–63.25mm (2.00–2.49")	1.27m (50.00")	15.875mm (.625")	Yellow	48000 lb	36647	130095-0295

¹ To determine Workload Safety Factor, divide Approximate Break Strength by 5. See technical section for break strength.



Rotating Eye

Cable Diameter	Mesh Length	Eye Cable Thickness	Color Code	Approximate Break Strength ¹	Woodhead No.	Order No.
6.35–12.45mm (.25–.49")	0.66m (26.00")	22.225mm (.875")	Dark Green	6800 lb	36620	130095-0278
12.70–18.80mm (.50–.74")	0.81m (32.00")	25.400mm (1.000")	Brown	10000 lb	36621	130095-0279
19.05–25.15mm (.75–.99")	1.041m (41.00")	25.400mm (1.000")	Light Blue	14400 lb	36622	130095-0280
25.40–31.50mm (1.00–1.24")	1.321m (52.00")	34.925mm (1.375")	Gold	24600 lb	36623	130095-0281
31.75–37.85mm (1.25–1.49")	1.422m (56.00")	41.275mm (1.625")	Black	30600 lb	36624	130095-0282
38.10–44.20mm (1.50–1.74")	1.524m (60.00")	47.625mm (1.875")	Red	30600 lb	36625	130095-0283
44.45–56.90mm (1.75–2.24")	1.778m (70.00")	47.625mm (1.875")	Dark Blue	48000 lb	36626	130095-0284
50.80–63.25mm (2.00–2.49")	1.27m (50.00")	47.625mm (1.875")	Yellow	48000 lb	36627	130095-0285
63.50–75.95mm (2.50–2.99")	1.321m (52.00")	47.625mm (1.875")	Orange	48000 lb	36628	130095-0286
76.20–88.65mm (3.00–3.49")	1.372m (54.00")	47.625mm (1.875")	Aluminum	48000 lb	36629	130095-0287

¹ To determine Workload Safety Factor, divide Approximate Break Strength by 5. See technical section for break strength.

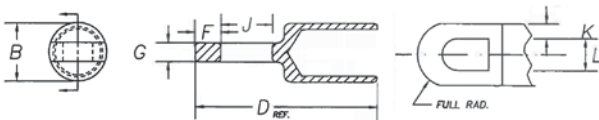

Rotating Eye Diameter

B Eye Diameter	D Full Length	F Leading Eye Length	G Leading Eye Thickness	J Opening Length (at center line)	K Eye Sidewall Thickness	L Opening Width
22.225mm (.875")	2.750mm (.108")	.250mm (.010")	.281mm (.011")	.875mm (.034")	.187mm (.007")	.500mm (.020")
25.400mm (1.000")	3.625mm (.143")	.312mm (.012")	.500mm (.020")	.906mm (.036")	.219mm (.009")	.562mm (.022")
34.925mm (1.375")	4.625mm (.182")	.375mm (.015")	.500mm (.020")	1.000mm (.039")	.344mm (.014")	.687mm (.027")
41.275mm (1.625")	5.437mm (.214")	.500mm (.020")	.625mm (.025")	1.187mm (.047")	.375mm (.015")	.875mm (.034")
47.625mm (1.875")	6.250mm (.246")	.500mm (.020")	.656mm (.026")	1.375mm (.054")	.437mm (.017")	1.000mm (.039")

Pulling Grips High Strength Flexible Eye



Features and Benefits

- Flexible eye works in both generous and tight spaces
- Galvanized, thick wire Steel mesh—highest strength pulling grip
- Shoulder protectors center the grip within a raceway and provide abrasion resistance
- Color-coded for easy identification
- Wide application for bare or insulated conductors, wire or synthetic rope

Reference Information

CSA File No.: LR32159

Physical

Mesh Material: Thick galvanized Steel mesh

Weave Type: Full double weave mesh

Mesh Type: Closed mesh

Grips

Cable Diameter	Mesh Length	Eye Cable Thickness	Color	Approximate Break Strength ¹	Woodhead No.	Order No.
4.83–9.40mm (.19–.37")	0.61m (24.00")	5.563mm (.219")	Black	6500 lb	36610	130095-0272
9.65–15.75mm (.38–.62")	0.66m (26.00")	9.525mm (.375")	Dark Green	14400 lb	36611	130095-0273
16.00–22.10mm (.63–.87")	1.219m (48.00")	11.125mm (.438")	Red	20000 lb	36612	130095-0274
22.35–28.45mm (.88–1.12")	1.524m (60.00")	12.700mm (.500")	Dark Blue	30600 lb	36613	130095-0275
28.70–34.80mm (1.13–1.37")	1.930m (76.00")	15.875mm (.625")	Yellow	46800 lb	36614	130095-0276
35.05–48.26mm (1.38–1.90")	2.261m (89.00")	19.050mm (.750")	Aluminum	66500 lb	36615	130095-0277

¹ To determine Workload Safety Factor, divide Approximate Break Strength by 5. See technical section for break strength.

Pulling Grips Medium Duty Slack/Offset Eye



Features and Benefits

- Flexible offset eye allows for easy attachment to the pulling line
- Galvanized Steel mesh offers superior strength
- Open mesh, split rod attached mid-cable to pull slack for final cable placement or remove cable

Reference Information

CSA File No.: LR32159

Physical

Mesh Material: Galvanized Steel mesh
Weave Type: Single weave mesh
Mesh Type: Open mesh, split rod

Single Weave, Standard Length, Split Rod

Cable Diameter	Mesh Length	Approximate Break Strength ¹	Woodhead No.	Order No.
12.70–15.49mm (.50–.61")	0.178m (7.00")	1800 lb	36140	130095-0253
15.88–19.05mm (.63–.75")	0.229m (9.00")	1900 lb	36141	130095-0255
19.05–25.15mm (.75–.99")	0.279m (11.00")	3000 lb	36142	130095-0256
25.40–31.50mm (1.00–1.24")	0.305m (12.00")	4100 lb	36143	130095-0257
31.75–37.85mm (1.25–1.49")	0.356m (14.00")	5700 lb	36144	130095-0258
38.10–44.20mm (1.50–1.74")	0.406m (16.00")	5800 lb	36145	130095-0259
44.45–50.55mm (1.75–1.99")	0.432m (17.00")	7700 lb	36146	130095-0260
50.80–63.25mm (2.00–2.49")	0.508m (20.00")	9300 lb	36147	130095-0261
63.50–75.95mm (2.50–2.99")	0.533m (21.00")	11300 lb	36148	130095-0262
76.20–88.65mm (3.00–3.49")	0.559m (22.00")	15100 lb	36149	130095-0263

¹ To determine Workload Safety Factor, divide Approximate Break Strength by 5. See technical section for break strength.

Pulling Grips Heavy Duty Slack/Offset Eye



Features and Benefits

- Flexible offset eye allows for easy attachment to the pulling line
- Galvanized Steel mesh provides strength
- Full double weave mesh offers very high strength
- Wide application to pull slack for final cable placement or to remove cable; typically for underground cable

Reference Information

CSA File No.: LR32159

Physical

Mesh Material: Galvanized Steel mesh
Weave Type: Full double weave mesh
Mesh Types: Closed mesh/open mesh, split lace

Double Weave, Standard Length, Closed Mesh

Cable Diameter	Mesh Length	Approximate Break Strength ¹	Woodhead No.	Order No.
19.05–25.15mm (.75–.99")	0.330m (13.00")	3000 lb	36101	130095-0225
25.40–31.50mm (1.00–1.24")	0.406m (16.00")	4200 lb	36102	130095-0227
31.75–37.85mm (1.25–1.49")	0.432m (17.00")	5500 lb	36103	130095-0229
38.10–44.20mm (1.50–1.74")	0.457m (18.00")	7400 lb	36104	130095-0230
44.45–50.55mm (1.75–1.99")	0.483m (19.00")	11000 lb	36105	130095-0231
50.80–63.25mm (2.00–2.49")	0.508m (20.00")	11000 lb	36106	130095-0232
63.50–75.95mm (2.50–2.99")	0.533m (21.00")	11000 lb	36107	130095-0233

¹ To determine Workload Safety Factor, divide Approximate Break Strength by 5. See technical section for break strength.



Double Weave, Standard Length, Split Lace

Cable Diameter	Mesh Length	Approximate Break Strength ¹	Woodhead No.	Order No.
19.05–25.15mm (.75–.99")	0.330m (13.00")	3000 lb	36120	130095-0240
25.40–31.50mm (1.00–1.24")	0.406m (16.00")	4100 lb	36121	130095-0241
31.75–37.85mm (1.25–1.49")	0.432m (17.00")	4100 lb	36122	130095-0242
38.10–44.20mm (1.50–1.74")	0.457m (18.00")	5500 lb	36123	130095-0243
44.45–50.55mm (1.75–1.99")	0.483m (19.00")	7300 lb	36124	130095-0244
50.80–63.25mm (2.00–2.49")	0.508m (20.00")	7300 lb	36125	130095-0245
63.50–75.95mm (2.50–2.99")	0.533m (21.00")	7300 lb	36126	130095-0246
76.20–88.65mm (3.00–3.49")	0.559m (22.00")	9200 lb	36127	130095-0247
88.90–101.35mm (3.50–3.99")	0.584m (23.00")	11000 lb	36128	130095-0248

¹ To determine Workload Safety Factor, divide Approximate Break Strength by 5. See technical section for break strength.

Support Grips

Fiber Optic Single Eye

Grips



Features and Benefits

- Single eye/bale is universally applied and most common for fiber optic cable
- Tinned-Bronze wire mesh provides corrosion resistance
- Top-mounted reinforced eye protector provides stable and longer-life support
- Closed mesh provides permanent support when cable end is available
- Split rod provides support for mid-cable placement

Reference Information

CSA File No.: LR32159

Physical

Mesh Material: Tinned-Bronze wire mesh
Mesh Type: Closed or split rod

Fiber Optic, Closed Mesh, Single Eye

Cable Diameter	Bale Length	Mesh Length	Approximate Break Strength ¹	Woodhead No.	Order No.
4.57–6.35mm (.18–.25")	0.076m (3.00")	0.043m (1.70")	300 lb	36670	130094-0522
5.59–8.13mm (.22–.32")	0.076m (3.00")	0.064m (2.50")	300 lb	36671	130094-0523
7.62–9.91mm (.30–.39")	0.102m (4.00")	0.064m (2.50")	300 lb	36672	130094-0524
9.40–12.19mm (.37–.48")	0.127m (5.00")	0.102m (4.00")	300 lb	36673	130094-0525
11.68–14.73mm (.46–.58")	0.152m (6.00")	0.102m (4.00")	400 lb	36674	130094-0526
14.22–18.03mm (.56–.71")	0.178m (7.00")	0.140m (5.50")	500 lb	36675	130094-0527
17.53–22.35mm (.69–.88")	0.203m (8.00")	0.152m (6.00")	800 lb	36676	130094-0528

¹ To determine Workload Safety Factor, divide Approximate Break Strength by 10. See technical section for break strength.



Fiber Optic, Split Rod, Single Eye

Cable Diameter	Bale Length	Mesh Length	Approximate Break Strength ¹	Woodhead No.	Order No.
4.75–6.35mm (.19–.25")	0.076m (3.00")	0.064m (2.50")	300 lb	36680	130094-0529
5.84–8.13mm (.23–.32")	0.076m (3.00")	0.064m (2.50")	300 lb	36681	130094-0530
7.62–9.91mm (.30–.39")	0.229m (9.00")	0.064m (2.50")	300 lb	36682	130094-0531
9.53–11.10mm (.38–.44")	0.102m (4.00")	0.064m (2.50")	300 lb	36683	130094-0532
11.68–14.73mm (.46–.58")	0.152m (6.00")	0.102m (4.00")	400 lb	36684	130094-0533
14.22–18.03mm (.56–.71")	0.178m (7.00")	0.140m (5.50")	600 lb	36685	130094-0534
17.53–22.35mm (.69–.88")	0.203m (8.00")	0.152m (6.00")	800 lb	36686	130094-0535

¹ To determine Workload Safety Factor, divide Approximate Break Strength by 10. See technical section for break strength.
For Stainless Steel Support Grips, add "SS" to the part number. For example, 35425 becomes 35422SS.

Pulling Grips

Fiber Optic Rotating Eye



Features and Benefits

- Flexible eye works in both generous and tight spaces
- Galvanized Steel mesh offers superior strength
- Rotating eye can reduce rotational torque whenever pulling load is reduced
- Single/double weave offers high strength
- Zinc-plated Steel nose guides easily and protects cable end
- Very flexible mesh holds multiple cables or one single cable

Reference Information

CSA File No.: LR32159

Physical

Mesh Material: Galvanized Steel mesh
Weave Type: Single/double weave mesh
Mesh Type: Closed mesh
Grip Body Construction: Nose of Zinc-plated Steel in front of Aluminum body

Cable Diameter	Bale Length	Mesh Length	Approximate Break Strength ¹	Nose Diameter	Woodhead No.	Order No.
5.33–8.89mm (.21–.35")	0.120m (4.75")	0.356m (14")	1500 lb	20.32mm (0.8")	36661	130095-0297
8.89–12.19mm (.32–.48")	0.127m (5.00")	0.457m (18")	2200 lb	22.86mm (0.9")	36662	130095-0298
10.67–15.49mm (.42–.61")	0.127m (5.00")	0.533m (21")	2800 lb	22.86mm (0.9")	36663	130095-0299
13.46–18.80mm (.53–.74")	0.127m (5.00")	0.610m (24")	3300 lb	30.48mm (1.2")	36664	130095-0300

¹ To determine Workload Safety Factor, divide Approximate Break Strength by 5. See technical section for break strength.

Technical Information

Strain Relief Grips

Operating Temperatures

Material	Temperature Range
Aluminum	-40° C to +149° C (-40° F to +300° F)
Aluminum deluxe cord grips	-34° C to +115° C (-30° F to +240° F)
Non-metallic deluxe cord grips	-34° C to +107° C (-30° F to +225° F)
Nylon	-40° C to +107° C (-40° F to +225° F)
Nylon fitting with Stainless Steel mesh	-40° C to +107° C (-40° F to +225° F)
Stainless Steel	-51° C to +537° C (-60° F to +1000° F)
Stainless Steel deluxe cord grips	-34° C to +115° C (-30° F to +240° F)
Rubber (bushings)	-40° C to +350° C (-40° F to +662° F)

Flammability Rating for Non-Metallic Max-Loc™ Grips

Component	Rating	Note
Wire mesh grip	94HB ¹	Non-metallic deluxe cord grips will not support combustion
Fitting	94V-2 ²	

¹A test method used by UL to determine a rate of burning and/or extent and time of burning of self-supporting plastics in a horizontal position (ASTM D 635-88, IEC 707-1981, ISO/DIS 1210.2).

²A test method used by UL for measuring the comparative extinguishing characteristics of solid plastics in a vertical position (IEC 707-1981, ISO/DIS 1210.2).

Knockout Holes

NPT Hub Size	Knockout Hole Recommended
¼"	1.37 to 1.45cm (.540 to .570")
⅜"	1.70 to 1.78cm (.671 to .701")
½"	2.18 to 2.30cm (.859 to .906")
¾"	2.78 to 2.90cm (1.094 to 1.141")
1"	3.45 to 3.57cm (1.359 to 1.406")
1¼"	4.37 to 4.49cm (1.719 to 1.766")
1½"	5.00 to 5.12cm (1.969 to 2.016")
2"	6.23 to 6.35cm (2.453 to 2.500")
2½"	7.50 to 7.62cm (2.953 to 3.000")
3"	9.09 to 9.21cm (3.578 to 3.625")

Technical Information

Deluxe Cord Grip

Component Detail



Grips

Straight Male

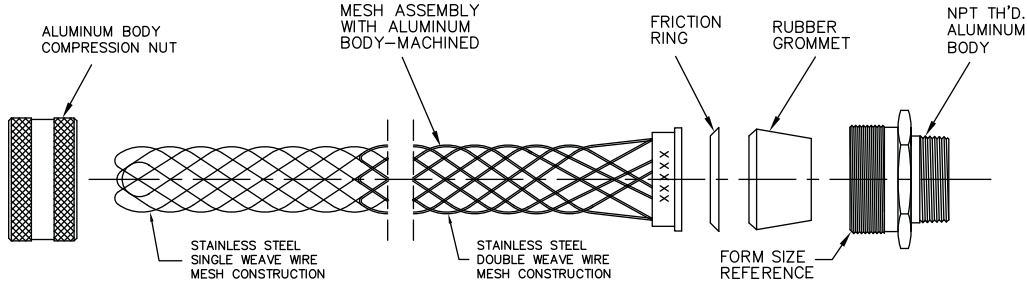

45° Male

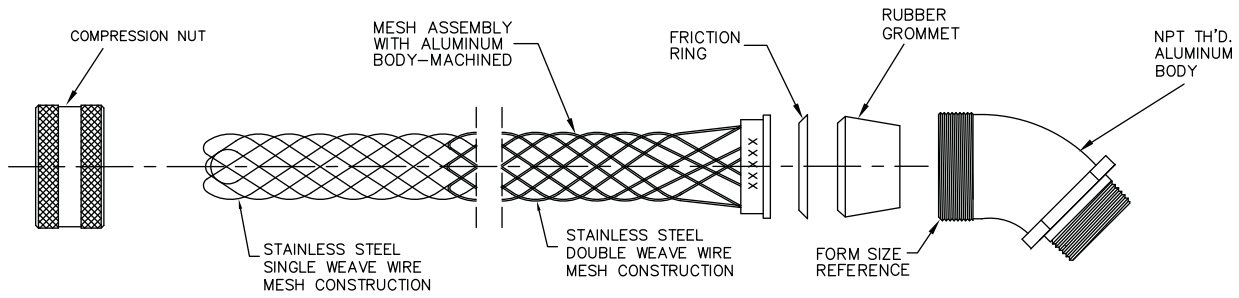

Right Angle Male

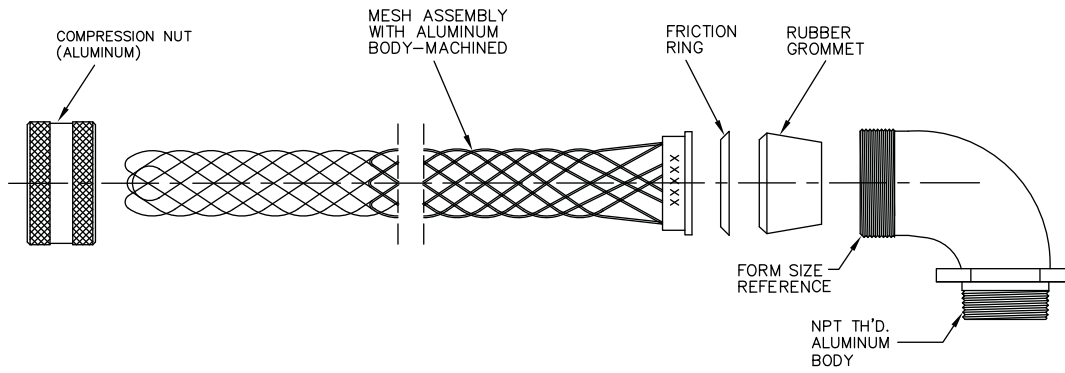

Straight Female

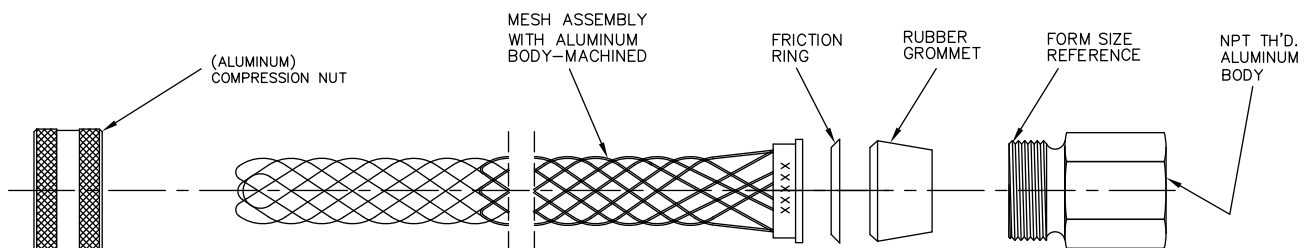

Technical Information

Max-Loc™ Cable Grips

Non-Metallic Dimensions



FORM 0

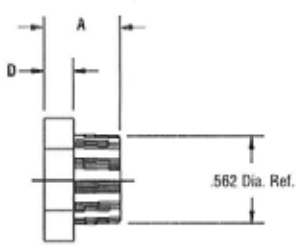

FORMS 1-5

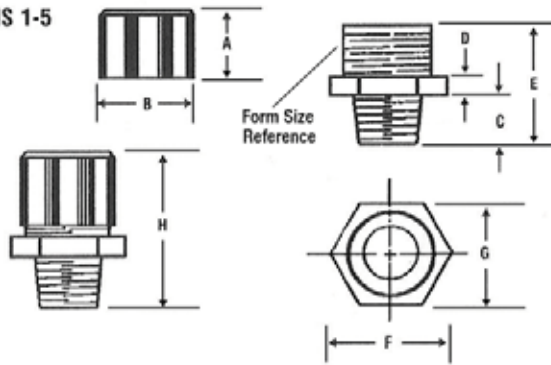

Max-Loc Non-Metallic Dimensions—Straight Bodies

Form	NPT	Diagram References in Inches							
		A	B	C	D	E	F	G	H (Ref.)
0	¼"	.500	.778	.370	.187	.921	.778	.687	1.25
1	⅜"	1.000	1.150	.500	.250	1.250	1.115	1.000	1.85
2	½"	1.000	1.300	.500	.300	1.450	1.250	1.100	2.00
3	¾"	1.000	1.500	.550	.375	1.700	1.578	1.375	2.00
4	1"	1.000	1.850	.687	.375	1.800	1.900	1.650	2.12
5	1¼"	1.000	2.050	.687	.375	1.800	2.100	1.850	2.12

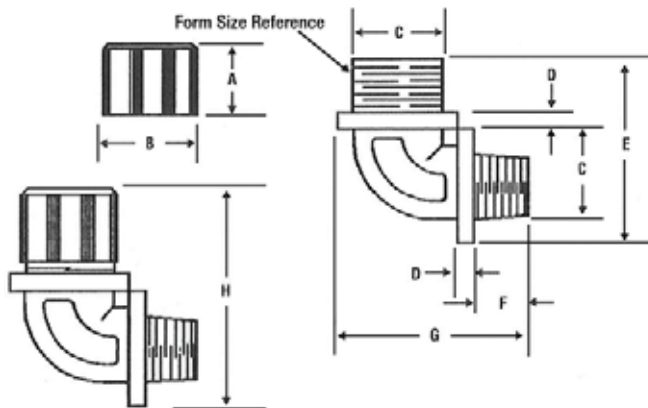

Max-Loc™ Non-Metallic Dimensions—Right Angle Bodies

Form	NPT	Diagram References in Inches							
		A	B	C	D	E	F	G	H (Ref.)
1	⅜"	1.000	1.150	1.100	.187	1.812	.450	1.687	2.35
2	½"	1.000	1.300	1.165	.187	1.900	.578	1.820	2.40
3	¾"	1.000	1.500	1.600	.187	2.421	.593	2.218	2.75
4	1"	1.000	1.850	1.850	.187	2.656	.800	2.700	3.00
5	1¼"	1.000	2.050	1.965	.187	2.859	.750	2.812	3.25

Technical Information

Cable Grips

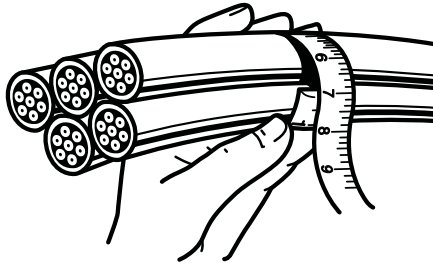

Selecting Properly Sized Pulling and Support Grips

- Select grip size based upon the outside diameter or circumference of the cable(s)
- See the following reference tables for convenience in determining cable diameters
- Use the following grip selection tables to determine the grip diameter range for your application

Grip Selection for 1 or More Cables of Equal Diameter

1. Read across top line for number of cables in 1 grip.
2. Read down for diameter of each cable.
3. Read across to the right to grip diameter range column.

Example for Five Cables Together with Diameter of 0.42" Each

1. Locate "5 cables" column.
2. Read down column to range (0.38 to 0.48").
3. Read across line to grip diameter range (1.00 to 1.25").

Grips

Decimal and Fractional Inch Cable Diameters for 1 or More Cables of Equal Diameter

1 Cable	2 Cables	3 Cables	4 Cables	Grip Diameter Range
0.25 to 0.37 = 1/4 to 3/8	0.16 to 0.25 = 1/4 to 1/4	0.15 to 0.22 = 3/32 to 7/32	0.12 to 0.20 = 1/8 to 13/64	0.25 to 0.375
0.37 to 0.50 = 3/8 to 1/2	0.25 to 0.36 = 1/4 to 23/64	0.22 to 0.33 = 7/32 to 21/64	0.20 to 0.28 = 13/64 to 3/32	0.375 to 0.50
0.50 to 0.62 = 1/2 to 3/8	0.27 to 0.36 = 17/64 to 23/64	0.26 to 0.33 = 17/64 to 21/64	0.24 to 0.28 = 13/64 to 3/32	0.50 to 0.62
0.62 to 0.75 = 3/8 to 3/4	0.36 to 0.45 = 23/64 to 23/64	0.33 to 0.36 = 21/64 to 23/64	0.28 to 0.31 = 3/32 to 3/16	0.62 to 0.75
0.75 to 1.00 = 3/4 to 1	0.45 to 0.60 = 23/64 to 33/64	0.36 to 0.49 = 23/64 to 31/64	0.31 to 0.42 = 3/16 to 21/64	0.75 to 1.00
1.00 to 1.25 = 1 to 1 1/4	0.60 to 0.76 = 23/64 to 49/64	0.49 to 0.63 = 31/64 to 3/8	0.42 to 0.54 = 21/64 to 33/64	1.00 to 1.25
1.25 to 1.50 = 1 1/4 to 1 1/2	0.76 to 0.91 = 49/64 to 23/32	0.63 to 0.75 = 3/8 to 49/64	0.54 to 0.65 = 23/64 to 21/32	1.25 to 1.50
1.50 to 1.75 = 1 1/2 to 1 3/4	0.88 to 1.08 = 49/64 to 13/16	0.76 to 0.89 = 49/64 to 37/64	0.65 to 0.77 = 21/32 to 49/64	1.50 to 1.75
1.75 to 2.00 = 1 3/4 to 2	1.08 to 1.23 = 13/16 to 113/64	0.89 to 1.02 = 57/64 to 1 1/16	0.77 to 0.88 = 49/64 to 7/8	1.75 to 2.00
2.00 to 2.50 = 2 to 2 1/2	1.23 to 1.54 = 13/16 to 133/64	1.02 to 1.28 = 1 1/16 to 1 1/32	0.88 to 1.00 = 7/8 to 1	2.00 to 2.50
2.50 to 3.00 = 2 1/2 to 3	1.54 to 1.84 = 133/64 to 127/32	1.28 to 1.53 = 1 1/32 to 1 17/32	1.10 to 1.32 = 13/32 to 1 1/16	2.50 to 3.00
3.00 to 3.50 = 3 to 3 1/2	1.84 to 2.15 = 127/32 to 23/16	1.53 to 1.79 = 1 17/32 to 1 13/16	1.32 to 1.54 = 1 13/16 to 1 33/64	3.00 to 3.50
3.50 to 4.00 = 3 1/2 to 4	2.15 to 2.45 = 23/16 to 223/64	1.79 to 2.05 = 1 33/64 to 2 1/64	1.54 to 1.76 = 1 33/64 to 1 49/64	3.50 to 4.00

5 Cables	6 and 7 Cables	8 Cables	9 Cables	Grip Diameter Range
0.11 to 0.14 = 7/64 to 1/4	0.10 to 0.11 = 3/32 to 7/64	0.09 to 0.10 = 3/32 to 7/64	0.06 to 0.09 = 1/16 to 3/32	0.25 to 0.375
0.14 to 0.21 = 3/16 to 1/4	0.11 to 0.25 = 7/64 to 1/4	0.10 to 0.20 = 7/64 to 13/64	0.09 to 0.19 = 3/32 to 3/16	0.375 to 0.50
0.21 to 0.25 = 7/32 to 1/4	0.19 to 0.22 = 3/16 to 7/32	0.17 to 0.20 = 11/64 to 13/64	0.15 to 0.19 = 3/32 to 3/16	0.50 to 0.62
0.25 to 0.29 = 1/4 to 13/64	0.22 to 0.26 = 7/32 to 17/64	0.20 to 0.23 = 13/64 to 15/64	0.19 to 0.22 = 3/16 to 7/32	0.62 to 0.75
0.29 to 0.38 = 13/64 to 3/8	0.26 to 0.34 = 17/64 to 11/32	0.23 to 0.31 = 15/64 to 3/16	0.22 to 0.31 = 7/32 to 3/16	0.75 to 1.00
0.38 to 0.48 = 3/8 to 31/64	0.34 to 0.43 = 11/32 to 7/16	0.31 to 0.39 = 5/16 to 23/64	0.29 to 0.36 = 13/64 to 23/64	1.00 to 1.25
0.48 to 0.58 = 31/64 to 43/64	0.43 to 0.52 = 7/16 to 33/64	0.39 to 0.46 = 23/64 to 13/32	0.36 to 0.43 = 23/64 to 7/16	1.25 to 1.50
0.58 to 0.67 = 37/64 to 43/64	0.52 to 0.60 = 33/64 to 37/64	0.46 to 0.54 = 13/32 to 35/64	0.43 to 0.49 = 7/16 to 31/64	1.50 to 1.75
0.67 to 0.77 = 43/64 to 49/64	0.60 to 0.69 = 37/64 to 11/16	0.54 to 0.62 = 33/64 to 3/8	0.49 to 0.57 = 31/64 to 37/64	1.75 to 2.00
0.77 to 0.96 = 49/64 to 31/32	0.69 to 0.86 = 11/16 to 53/64	0.62 to 0.77 = 3/8 to 49/64	0.57 to 0.72 = 37/64 to 23/32	2.00 to 2.50
0.96 to 1.16 = 31/32 to 1 1/32	0.86 to 1.03 = 53/64 to 1 1/32	0.77 to 0.93 = 49/64 to 13/16	0.72 to 0.86 = 23/32 to 53/64	2.50 to 3.00
1.16 to 1.35 = 1 1/32 to 1 23/64	1.03 to 1.20 = 1 1/32 to 1 13/64	0.93 to 1.08 = 13/16 to 1 1/16	0.86 to 1.00 = 53/64 to 1	3.00 to 3.50
1.35 to 1.54 = 1 23/64 to 1 33/64	1.20 to 1.37 = 1 13/64 to 1 3/8	1.08 to 1.24 = 1 1/16 to 1 13/64	1.00 to 1.14 = 1 to 1 1/64	3.50 to 4.00

Technical Information

Cable Grips

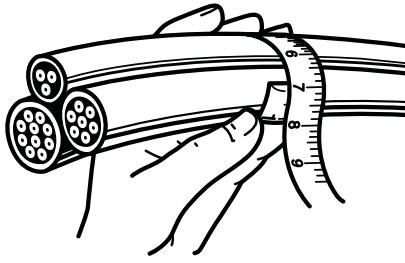

Selecting Properly Sized Pulling and Support Grips

- Grip circumference range refers to circumference of all cables held together.
1. Determine grip circumference range by measuring circumference of bundle of cables to be held (as shown in illustration).
 2. Read down to locate correct range.
 3. Read across to grip diameter column.

Example for Three Cables Together with Combined Circumference of 6.35"

1. Read down "inches (decimal)" column for 6.35" (6.29-7.86").
2. Read across line to grip diameter range (2.00-2.50").

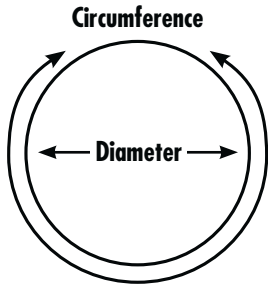

Grip Circumference Range for Cables of Different Diameters

Grip Circumference Range (inches fractional)	Grip Circumference Range (inches decimal)	Grip Diameter Range
$2\frac{5}{32}$ to $1\frac{1}{64}$ "	0.78 to 1.17"	0.25 to .375"
$1\frac{11}{64}$ to $1\frac{3}{64}$ "	1.17 to 1.57"	0.375 to 0.50"
$1\frac{21}{64}$ to $2\frac{3}{8}$ "	1.57 to 2.37"	0.50 to 0.75"
$1\frac{31}{64}$ to $2\frac{3}{8}$ "	1.94 to 2.37"	0.625 to 0.75"
$2\frac{3}{8}$ to $3\frac{1}{32}$ "	2.37 to 3.15"	0.75 to 1.00"
$3\frac{1}{32}$ to $3\frac{1}{4}$ "	3.15 to 3.94"	1.00 to 1.25"
$3\frac{1}{4}$ to $4\frac{1}{32}$ "	3.94 to 4.72"	1.25 to 1.50"
$4\frac{1}{32}$ to $5\frac{3}{64}$ "	4.72 to 5.51"	1.50 to 1.75"
$5\frac{3}{64}$ to $6\frac{1}{64}$ "	5.51 to 6.29"	1.75 to 2.00"
$6\frac{1}{64}$ to $7\frac{3}{64}$ "	6.29 to 7.86"	2.00 to 2.50"
$7\frac{3}{64}$ to $9\frac{1}{16}$ "	7.86 to 9.43"	2.50 to 3.00"
$9\frac{1}{16}$ to $11\frac{1}{64}$ "	9.43 to 11.01"	3.00 to 3.50"
$11\frac{1}{64}$ to $12\frac{27}{64}$ "	11.01 to 12.58"	3.50 to 4.00"

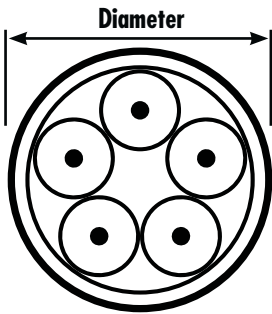

Cord Diameters Reference Table

For your convenience, the following are nominal overall diameters (in inches) for flexible cord.

AWG Wire Size and Type	2 Conductors	3 Conductors	4 Conductors	5 Conductors
18 SO, STO	0.36"	0.38"	0.41"	0.49"
18 SJO, SJTO	0.30"	0.32"	0.35"	
16 SO, STO	0.39"	0.41"	0.44"	0.52"
16 SJO, SJTO	0.32"	0.34"	0.37"	
14 SO, STO	0.52"	0.55"	0.59"	0.67"
12 SO, STO	0.60"	0.62"	0.68"	0.74"
10 SO, STO	0.65"	0.69"	0.74"	0.80"
8 SO, STO	0.83"	0.88"	0.99"	1.08"
6 SO, STO	0.99"	1.04"	1.12"	1.25"

Technical Information

Pulling and Support Grips

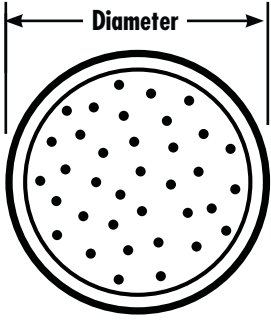

AWG or MCM Wire Sizes

AWG or MCM	Approximate Diameter THHM	Approximate Diameter THW
14	0.105"	0.162"
12	0.122"	0.179"
10	0.153"	0.199"
8	0.201"	0.259"
6	0.257"	0.323"
4	0.328"	0.372"
3	0.356"	0.401"
2	0.388"	0.433"
1	0.450"	0.508"
1/0	0.491"	0.549"
2/0	0.537"	0.595"
3/0	0.588"	0.647"
4/0	0.646"	0.705"
250	0.716"	0.788"
300	0.771"	0.843"
350	0.822"	0.895"
400	0.869"	0.942"
500	0.955"	1.03"
600	1.06"	1.14"
700	1.13"	1.21"
750	1.16"	1.25"
1000	1.32"	1.40"

Note: This table to be used as a guide only. Sizes may vary by manufacturer.

Technical Information

Pulling and Support Grips

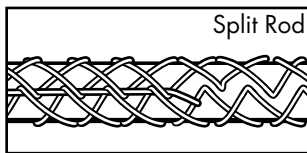
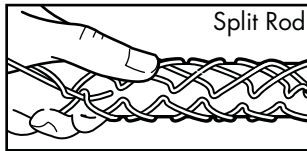
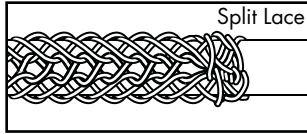
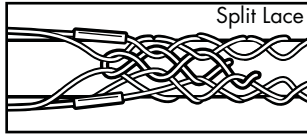

Strength Information

The approximate breaking strength of any Woodhead® wire mesh cable grip is based on working load information established by Molex Incorporated engineering laboratories. In making these determinations, it is not possible to cover all applications and operating conditions. Variables such as diameters, gripping surfaces, number of items gripped, tension, movement, attachment, abrasion, corrosion, prior use, or abuse must be assessed by the user. Greater safety factors should be utilized when the conditions of application are vague or unknown.

For specific applications where strength and holding power are important, consult the manufacturer. To determine the recommended working load safety factor for listed cable grips, divide the approximate breaking strength by 5 for pulling grips and 10 for support grips. Woodhead maintains a Six Sigma safety factor for pulling grips and a Five Sigma safety factor for support grips for these recommended working loads (using average break strengths obtained on new grips under lab test conditions).

Example: For pulling grips – $33,000 \div 5 = 6,600$ lb which is the workload factor.

Example: For support grips – $10,080 \div 10 = 1,008$ lb which is the workload factor.

All warranties concerning product quality or performance are based on wire mesh grips that are properly stored and handled by the user, and grips that are maintained and inspected at a proper frequency in keeping with their use and condition.

Split Lace/Split Rod Attachments (for use where end of cable is not accessible)

Beginning at the end of the grip closest to the bale fitting, thread the lacing through the first two loops of the split, pulling lace through until ends are centered evenly. Cross laces and thread through next two loops, and so on down the grip, being careful not to pull lacing too tight. Spacing of laced closure should be approximately the same as mesh weave. When end of grip is reached, twist lacing strands tightly together, wrap ends of lace around grip, and twist again to secure. Excess length may be cut off.

Split grips with rod closing are economical, since they are quickly installed, and are reusable. Simply wrap the grip around the cable and thread the rod through the loops, using a corkscrew motion. To remove, pull the rod out, and the grip is ready for re-use.

Grip Cable Range Conversion

Metric (mm)	Inches (fractional)	Inches (decimal)
6.35 to 9.13mm	¼ to ³⁄₆₄"	0.25 to 0.36"
9.52 to 12.30mm	⅜ to ³⁄₁₆"	0.37 to 0.49"
12.70 to 15.48mm	½ to ⁵⁄₁₆"	0.50 to 0.61"
15.88 to 18.65mm	⅝ to ⁷⁄₁₆"	0.62 to 0.74"
19.05 to 25.00mm	¾ to ⁹⁄₁₆"	0.75 to 0.99"
25.40 to 31.35mm	1 to 1 ¹⁄₁₆"	1.00 to 1.24"
31.75 to 37.70mm	1 ¼ to 1 ³⁄₁₆"	1.25 to 1.49"
38.10 to 50.40mm	1 ½ to 1 ⁹⁄₁₆"	1.50 to 1.99"
50.80 to 63.10mm	2 to 2 ³⁄₁₆"	2.00 to 2.49"
63.50 to 75.80mm	2 ½ to 2 ⁹⁄₁₆"	2.50 to 2.99"
76.20 to 88.50mm	3 to 3 ³⁄₁₆"	3.00 to 3.49"
88.90 to 101.20mm	3 ½ to 3 ⁹⁄₁₆"	3.50 to 3.99"

Technical Information

Junior Pulling Grips

Junior Pulling Grip Selection Chart

These charts are a general guide to assist in the selection of the correct Junior Pulling Grip for pulling various groupings of building wire. The following charts are to be used as a general guide for the application of Junior Pulling Grips.

Note: "Dummy wires", short pieces, may be used to increase the bundle diameter if needed.

Grips

T.H.W.N., T.H.H.N. and X.H.H.W. Building Wire

Description	Cable Diameter Range	Approximate Breaking Strength	Approximate Number of Wires in One Grip										Woodhead No.	Order No.	
			#14 19 Strand	#12 19 Strand	#10 19 Strand	#8 19 Strand	#6 19 Strand	#4 19 Strand	#3 19 Strand	#2 19 Strand	#1 37 Strand	#1/0 37 Strand			
J 25	.63–.91cm (.25–.36")	2002N (450 lb)	4 to 8	3 to 6	2 to 3	2	1	1	1					35970	130095-0194
J 37	.94–1.24cm (.37–.49")	4003N (900 lb)	9 to 16	6 to 11	4 to 6	3	2				1		1	35971	130095-0196
J 50	1.27–1.55cm (.50–.61")	5782N (1300 lb)	16 to 25	11 to 17	7 to 10	4 to 5	3 to 4	2	2					35972	130095-0197
J 62	1.57–1.88cm (.62–.74")	8674N (1950 lb)	26 to 37	18 to 25	11 to 14	6 to 8	5 to 6	3	3	2		2		35973	130095-0198
J 75	1.90–2.51cm (.75–.99")	12454N (2800 lb)	37 to 66	26 to 47	15 to 27	9 to 16	6 to 11	4 to 7	4 to 5	3 to 4	3	2 to 3		35974	130095-0200
J 100	2.54–3.15cm (1.00–1.24")	17347N (3900 lb)	66 to 104	47 to 74	28 to 43	16 to 24	11 to 17	8 to 10	6 to 8	5 to 7	4 to 5	4		35975	130095-0201

R.H.H., R.H., R.W. and R.H.W. Building Wire

Description	Cable Diameter Range	Approximate Breaking Strength	Approximate Number of Wires in One Grip								Woodhead No.	Order No.			
			#14 7 Strand	#12 7 Strand	#10 7 Strand	#8 7 Strand	#6 7 Strand	#4 7 Strand	#2 7 Strand	#1 19 Strand			#1/0 19 Strand		
J 25	.63–.91cm (.25–.36")	2002N (450 lb)	2	2	1	1							35970	130095-0194	
J 37	.94–1.24cm (.37–.49")	4003N (900 lb)	3	2 to 3	2		1	1	1			1		35971	130095-0196
J 50	1.27–1.55cm (.50–.61")	5782N (1300 lb)	4 to 5	4 to 5	3 to 4	2						1		35972	130095-0197
J 62	1.57–1.88cm (.62–.74")	8674N (1950 lb)	6 to 8	6 to 7	4 to 5	3	2	2				1		35973	130095-0198
J 75	1.90–2.51cm (.75–.99")	12454N (2800 lb)	9 to 16	8 to 14	6 to 10	4 to 6	3 to 4	3 to 4	2 to 3	2				35974	130095-0200
J 100	2.54–3.15cm (1.00–1.24")	17347N (3900 lb)	16 to 24	15 to 22	11 to 16	7 to 10	5 to 7	4 to 6	4	3	2 to 3			35975	130095-0201

T.H.W. Building Wire

Description	Cable Diameter Range	Approximate Breaking Strength	Approximate Number of Wires in One Grip								Woodhead No.	Order No.		
			#14 7 Strand	#12 7 Strand	#10 7 Strand	#8 7 Strand	#6 7 Strand	#4 7 Strand	#2 7 Strand	#1 7 Strand			#1/0 19 Strand	
J 25	.63–.91cm (.25–.36")	2002N (450 lb)	2 to 4	2 to 3	2	1	1						35970	130095-0194
J 37	.94–1.24cm (.37–.49")	4003N (900 lb)	5 to 7	4 to 5	3 to 4	2		1		1			35971	130095-0196
J 50	1.27–1.55cm (.50–.61")	5782N (1300 lb)	8 to 11	6 to 8	5 to 7	3 to 4	2	2			1	1	35972	130095-0197
J 62	1.57–1.88cm (.62–.74")	8674N (1950 lb)	12 to 16	9 to 12	8 to 10	5 to 6	3 to 4	3	2				35973	130095-0198
J 75	1.90–2.51cm (.75–.99")	12454N (2800 lb)	17 to 30	13 to 24	11 to 19	7 to 10	5 to 7	4 to 5	3 to 4	2	2		35974	130095-0200
J 100	2.54–3.15cm (1.00–1.24")	17347N (3900 lb)	31 to 48	25 to 37	20 to 30	11 to 17	8 to 11	6 to 8	5 to 6	3 to 4	3		35975	130095-0201

WIRING DEVICES

Wet Location

Straight Blade	
2-Pole/3-Wire	D-5
3-Pole/3-Wire	D-15
Locking Blade	
2-Pole/2-Wire	D-16
2-Pole/3-Wire	D-17
3-Pole/3-Wire	D-33
3-Pole/4-Wire	D-37
4-Pole/4-Wire	D-47
4-Pole/5-Wire	D-49
Accessories	D-56
Grommets	D-58

Heavy-Duty Industrial

Straight Blade	
2-Pole/2-Wire	D-60
2-Pole/3-Wire	D-62
3-Pole/3-Wire	D-75
Locking Blade	
2-Pole/2-Wire	D-76
2-Pole/3-Wire	D-78
3-Pole/3-Wire	D-93
3-Pole/4-Wire	D-97
4-Pole/4-Wire	D-112
4-Pole/5-Wire	D-113
Adapters	D-116
Pin and Sleeve	
Exposition Devices	D-117

Technical Section

Technical Information	D-118
-----------------------------	-------

WIRING DEVICES





WET-LOCATION Woodhead® Watertite® Wet-Location Wiring Devices set the standard for the roughest, wettest and most abrasive environments; they meet NEMA type 4, 4X, 6, 6P, IP65, IP66, and IP67 standards.

HEAVY-DUTY INDUSTRIAL Rubberized Safeway® and Super-Safeway® tough nylon wiring devices are designed for use in rugged, industrial environments.

WET LOCATION



WOODHEAD® WATERTITE® WET-LOCATION WIRING DEVICES SET THE STANDARD FOR THE ROUGHEST, WETTEST AND MOST ABRASIVE ENVIRONMENTS AND MEET NEMA TYPE 4, 4X, 6, 6P, IP65, IP66, AND IP67 STANDARDS

Woodhead Watertite wet-location wiring devices are rated for high-pressure hose-down application up to 1,000 psi, the benchmark for the industry. The only devices made of NEMO[®] Paracril OZO rubber, yields ultimate performance within a wide temperature range, around many oils, chemicals and abrasive conditions. Additional features include: unique multiple ring seals that lock snugly protecting against moisture and contaminants; sturdy compression-type cord grips that provide 93.0kg (205 lbs) of pull-out strength; and a protective-closure cap that seals the connector when it is not in use. Woodhead Watertite products are time-tested devices that professionals demand.

FEATURES AND BENEFITS

Rubber construction	Provides ultimate temperature, chemical and abrasion resistance
Self-aligning blades	Provide lower operating temperatures, yielding longer life
Unique integral multiple ring seal	Locks out moisture and other contaminants

APPLICATIONS

- Breweries
- Dairies
- Food and beverage
- Wastewater treatment
- Water treatment

Watertite® Wet Location Straight Blade 15A 125V 2-Pole/3-Wire NEMA 5-15

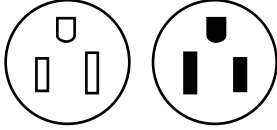

Features and Benefits

- Multiple seal plug/connector interface keeps out contaminants; resists vapor and water from high-pressure wash down up to 1000psi
- Color-coded ¼" terminal screws preset in open position, ready to wire
- Wire screw terminals are tri-drive to be used with straight blade, Phillips and square-drive screw drivers
- Floating blade construction provides self-alignment, and a better mechanical and electrical connection minimizing wear and heat generation
- Transparent wiring guide to verify all wire strands are in place before securing wire
- Captive, tri-drive head, Stainless Steel, speed screw provides easy assembly and long life
- Three piece strain relief seals cord without damaging the cord

Reference Information

UL File No.: Plug and Connector—E10176
Cordset—E38085
CSA File No.: LR6837

Physical

Cord Grip Body Size: F2 ½"
Plug Blades and Connector Contacts: Nickel-plated Brass
Outer Housing and Grommet: NEOTEX® Paracril OZO rubber
Face Screws: Stainless Steel
Face Insert: Nylon
Wire Saddle Clamp: Brass
Receptacle Coverplate and Closure Caps: Lexan*

Environmental

NEMA Rating: NEMA 1, 3, 4, 4X, 5, 6, 6P and 12
IEC Rating: IP55, 56, 57, 65, 66, and 67

* Trademark of SABIC Innovative Plastics IPBV



Plug and Connector

Description	Plug		Connector	
	Woodhead No.	Order No.	Woodhead No.	Order No.
Yellow	14W47	130146-0031	15W47	130146-0060
Black	14W47BLK	130146-0032	15W47BLK	130146-0061



Plug and Connector with Ground Continuity Monitor

Description	Plug		Connector	
	Woodhead No.	Order No.	Woodhead No.	Order No.
Ground continuity monitor	14W47EZ	130146-0035	15W47GCM	130146-0063



Cordset

Description	Cord Length	Woodhead No.	Order No.
Yellow, 16-gauge SOOW cord	7.62m (25.0')	14W47A163	130143-0137
	15.24m (50.0')	14W47B163	130143-0143
	30.48m (100.0')	14W47D163	130143-0153
Yellow, 14-gauge SOOW cord	1.83m (6.0')	14W47L143	130143-0154
	7.62m (25.0')	14W47A143	130143-0134
	15.24m (50.0')	14W47B143	130143-0140
	30.48m (100.0')	14W47D143	130143-0150

For closure caps and additional support with strain relief grips, see accessories F2 body size

Watertite® Wet Location Straight Blade 15A 125V 2-Pole/3-Wire NEMA 5-15

Wiring Devices

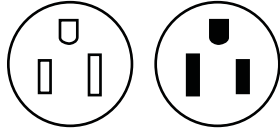

Features and Benefits

- Multiple seal plug/connector interface keeps out contaminants; resists vapor and water from high-pressure wash down up to 1000psi
- Color-coded ¼" terminal screws preset in open position, ready to wire
- Wire screw terminals are tri-drive to be used with straight blade, Phillips and square-drive screw drivers
- Floating blade construction provides self-alignment, and a better mechanical and electrical connection minimizing wear and heat generation
- Transparent wiring guide to verify all wire strands are in place before securing wire
- Captive, tri-drive head, Stainless Steel, speed screw provides easy assembly and long life
- Three piece strain relief seals cord without damaging the cord

Reference Information

UL File No.: Cordset—E38085
CSA File No.: LR6837

Physical

Cord Grip Body Size: F2 ½"
Plug Blades and Connector Contacts: Nickel-plated Brass
Outer Housing and Grommet: NEOTEX® Paracril OZO rubber
Face Screws: Stainless Steel
Face Insert: Nylon
Wire Saddle Clamp: Brass

Environmental

NEMA Rating: NEMA 1, 3, 4, 4X, 5, 6, 6P and 12
IEC Rating: IP55, 56, 57, 65, 66, and 67



Cordsets with Inline GFCI

Description	Cord Length	Woodhead No.	Order No.
Yellow, 14-gauge SJOW cord with inline GFCI	7.62m (25.0')	14W47A143IN	130143-0135
	15.24m (50.0')	14W47B143IN	130143-0141
	30.48m (100.0')	14W47D143IN	130143-0151
Yellow, 12-gauge SJOW cord with inline GFCI	15.24m (50.0')	14W47B123IN	130143-0139
	30.48m (100.0')	14W47D123IN	130143-0149



Molded Y and W Cordsets

Description	Cord Length	Y Cordset		W Cordset	
		Woodhead No.	Order No.	Woodhead No.	Order No.
Yellow, 12 gauge SOW cord	0.91m (3.0')	14W47-Y	130154-0048	14W47-W	130154-0046

For closure caps and additional support with strain relief grips, see accessories F2 body size

Watertite® Wet Location Straight Blade 15A 125V 2-Pole/3-Wire NEMA 5-15

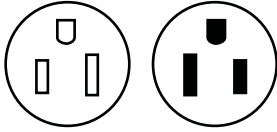

Features and Benefits

- Multiple seal plug/connector interface keeps out contaminants; resists vapor and water from high-pressure wash down up to 1000psi
- Color-coded ¼" terminal screws preset in open position, ready to wire
- Wire screw terminals are tri-drive to be used with straight blade, Phillips and square-drive screw drivers
- Floating blade construction provides self-alignment, and a better mechanical and electrical connection minimizing wear and heat generation
- Transparent wiring guide to verify all wire strands are in place before securing wire
- Captive, tri-drive head, Stainless Steel, speed screw provides easy assembly and long life
- Three piece strain relief seals cord without damaging the cord

Reference Information

UL File No.: Cordset—E38085
Receptacle—E68122
CSA File No.: LR6837

Physical

Cord Grip Body Size: F2 ½"
Plug Blades and Connector Contacts: Nickel-plated Brass
Outer Housing and Grommet: NEOTEX® Paracril OZO rubber
Face Screws: Stainless Steel
Face Insert: Nylon
Wire Saddle Clamp: Brass

Environmental

NEMA Rating: NEMA 1, 3, 4, 4X, 5, 6, 6P and 12
IEC Rating: IP55, 56, 57, 65, 66, and 67



Molded Y and W Cordsets with Inline GFCI

Description	Cord Length	Y Cordset		W Cordset	
		Woodhead No.	Order No.	Woodhead No.	Order No.
Yellow, 12 gauge SJOW cord with inline GFCI	0.91m (3.0')	14W47-Y-IN	130154-0049	14W47-W-IN	130154-0047



Receptacle

Description	Single Flip Lid Female Receptacle		Duplex Flip Lid Female Receptacle		Single Flip Lid Male Receptacle		Connector for Male Receptacle	
	Woodhead No.	Order No.	Woodhead No.	Order No.	Woodhead No.	Order No.	Woodhead No.	Order No.
Yellow	60W47	130146-0129	60W47DPLX	130146-0131	59W47	130146-0116	15W47MB	130146-0065
Black	60W47BLK	130146-0130						



Receptacle with GFCI

Description	Duplex Flip Lid Female Receptacle	
	Woodhead No.	Order No.
With GFCI protection	60W47DPLXGF	130155-0092

For closure caps and additional support with strain relief grips, see accessories F2 body size

Watertite® Wet Location Straight Blade 15A 250V 2-Pole/3-Wire NEMA 6-15

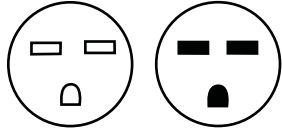

Features and Benefits

- Multiple seal plug/connector interface keeps out contaminants; resists vapor and water from high-pressure wash down up to 1000psi
- Color-coded ¼" terminal screws preset in open position, ready to wire
- Wire screw terminals are tri-drive to be used with straight blade, Phillips and square-drive screw drivers
- Floating blade construction provides self-alignment, and a better mechanical and electrical connection minimizing wear and heat generation
- Transparent wiring guide to verify all wire strands are in place before securing wire
- Captive, tri-drive head, Stainless Steel, speed screw provides easy assembly and long life
- Three piece strain relief seals cord without damaging the cord

Reference Information

UL File No.: Plug and Connector—E10176

Cordset—E38085

Receptacle—E68122

CSA File No.: LR6837

Physical

Cord Grip Body Size: F2 ½"

Plug Blades and Connector Contacts: Nickel-plated Brass

Outer Housing and Grommet: NEOTEX® Paracril OZO rubber

Face Screws: Stainless Steel

Face Insert: Nylon

Wire Saddle Clamp: Brass

Environmental

NEMA Rating: NEMA 1, 3, 4, 4X, 5, 6, 6P and 12

IEC Rating: IP55, 56, 57, 65, 66, and 67

Wiring Devices



Plug and Connector

Description	Plug		Connector	
	Woodhead No.	Order No.	Woodhead No.	Order No.
Yellow	14W49	130146-0044	15W49	130146-0074
Black	14W49BLK	130146-0045		



Cordset

Description	Cord Length	Woodhead No.	Order No.
Yellow, 14-gauge 500W cord	7.62m (25.0')	14W49A143	130143-0157
	15.24m (50.0')	14W49B143	130143-0159



Receptacle

Description	Single Flip Lid Female Receptacle		Duplex Flip Lid Female Receptacle		Single Flip Lid Male Receptacle		Connector for Male Receptacle	
	Woodhead No.	Order No.	Woodhead No.	Order No.	Woodhead No.	Order No.	Woodhead No.	Order No.
Yellow	60W49	130146-0137	60W49DPLX	130146-0138	59W49	130146-0118	15W49MB	130146-0076

For closure caps and additional support with strain relief grips, see accessories F2 body size

Watertite® Wet Location Straight Blade 15A 277V 2-Pole/3-Wire NEMA 7-15

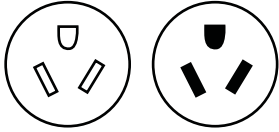

Features and Benefits

- Multiple seal plug/connector interface keeps out contaminants; resists vapor and water from high-pressure wash down up to 1000psi
- Color-coded ¼" terminal screws preset in open position, ready to wire
- Wire screw terminals are tri-drive to be used with straight blade, Phillips and square-drive screw drivers
- Floating blade construction provides self-alignment, and a better mechanical and electrical connection minimizing wear and heat generation
- Transparent wiring guide to verify all wire strands are in place before securing wire
- Captive, tri-drive head, Stainless Steel, speed screw provides easy assembly and long life
- Three piece strain relief seals cord without damaging the cord

Reference Information

UL File No.: Plug and Connector—E10176
Receptacle—E68122
CSA File No.: LR6837

Physical

Cord Grip Body Size: F2 ½"
Plug Blades and Connector Contacts: Nickel-plated Brass
Outer Housing and Grommet: NEoTEX® Paracril OZO rubber
Face Screws: Stainless Steel
Face Insert: Nylon
Wire Saddle Clamp: Brass

Environmental

NEMA Rating: NEMA 1, 3, 4, 4X, 5, 6, 6P and 12
IEC Rating: IP55, 56, 57, 65, 66, and 67



Plug and Connector

Description	Plug		Connector	
	Woodhead No.	Order No.	Woodhead No.	Order No.
Yellow	14W34	130146-0028	15W34	130146-0059

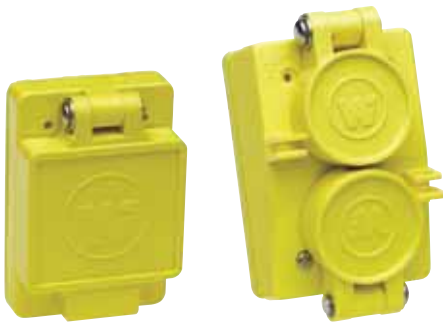

Receptacle

Description	Single Flip Lid Female Receptacle		Duplex Flip Lid Female Receptacle	
	Woodhead No.	Order No.	Woodhead No.	Order No.
Yellow	60W34	130146-0127	60W34DPLX	130146-0128

For closure caps and additional support with strain relief grips, see accessories F2 body size

Watertite® Wet Location Straight Blade 20A 125V 2-Pole/3-Wire NEMA 5-20

Features and Benefits

- Multiple seal plug/connector interface keeps out contaminants; resists vapor and water from high-pressure wash down up to 1000psi
- Color-coded ¼" terminal screws preset in open position, ready to wire
- Wire screw terminals are tri-drive to be used with straight blade, Phillips and square-drive screw drivers
- Floating blade construction provides self-alignment, and a better mechanical and electrical connection minimizing wear and heat generation
- Transparent wiring guide to verify all wire strands are in place before securing wire
- Captive, tri-drive head, Stainless Steel, speed screw provides easy assembly and long life
- Three piece strain relief seals cord without damaging the cord

Reference Information

UL File No.: E10176
CSA File No.: LR6837

Physical

Cord Grip Body Size: F2 ½"
Plug Blades and Connector Contacts: Nickel-plated Brass
Outer Housing and Grommet: NEOTEX® Paracril OZO rubber
Face Screws: Stainless Steel
Face Insert: Nylon
Wire Saddle Clamp: Brass

Environmental

NEMA Rating: NEMA 1, 3, 4, 4X, 5, 6, 6P and 12
IEC Rating: IP55, 56, 57, 65, 66, and 67

Wiring Devices

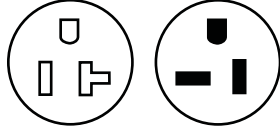

Plug and Connector

Description	Plug		Connector	
	Woodhead No.	Order No.	Woodhead No.	Order No.
Yellow	14W33	130146-0022	15W33	130146-0052
Black	14W33BLK	130146-0023	15W33BLK	130146-0053



Plug and Connector with Ground Continuity Monitor

Description	Plug		Connector	
	Woodhead No.	Order No.	Woodhead No.	Order No.
Ground continuity monitor	14W33EZ	130146-0024	15W33GCM	130146-0054

For closure caps and additional support with strain relief grips, see accessories F2 body size

Watertite® Wet Location Straight Blade 20A 125V 2-Pole/3-Wire NEMA 5-20

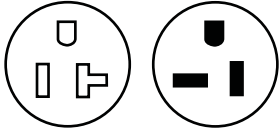

Features and Benefits

- Multiple seal plug/connector interface keeps out contaminants; resists vapor and water from high-pressure wash down up to 1000psi
- Color-coded ¼" terminal screws preset in open position, ready to wire
- Wire screw terminals are tri-drive to be used with straight blade, Phillips and square-drive screw drivers
- Floating blade construction provides self-alignment, and a better mechanical and electrical connection minimizing wear and heat generation
- Transparent wiring guide to verify all wire strands are in place before securing wire
- Captive, tri-drive head, Stainless Steel, speed screw provides easy assembly and long life
- Three piece strain relief seals cord without damaging the cord

Reference Information

UL File No.: Cordset—E38085
CSA File No.: LR6837

Physical

Cord Grip Body Size: F2 ½"
Plug Blades and Connector Contacts: Nickel-plated Brass
Outer Housing and Grommet: NEoTEX® Paracril OZO rubber
Face Screws: Stainless Steel
Face Insert: Nylon
Wire Saddle Clamp: Brass

Environmental

NEMA Rating: NEMA 1, 3, 4, 4X, 5, 6, 6P and 12
IEC Rating: IP55, 56, 57, 65, 66, and 67



Cordset

Description	Cord Length	Woodhead No.	Order No.
Yellow, 14-gauge S00W cord	7.62m (25.0')	14W33A143	130143-0124
	30.48m (100.0')	14W33D143	130143-0131
Yellow, 12-gauge S00W cord	7.62m (25.0')	14W33A123	130143-0121
	15.24m (50.0')	14W33B123	130143-0125
	30.48m (100.0')	14W33D123	130143-0129



Cordset with Inline GFCI

Description	Cord Length	Woodhead No.	Order No.
Yellow, 12-gauge SJOW cord with Inline GFCI	15.24m (50.0')	14W33B123IN	130143-0126



Molded Y and W Cordset

Description	Cord Length	Y Cordset		W Cordset	
		Woodhead No.	Order No.	Woodhead No.	Order No.
Yellow, 12-gauge S00W cord	0.91m (3.0')	14W33-Y	130154-0044	14W33-W	130154-0043

For closure caps and additional support with strain relief grips, see accessories F2 body size

Watertite® Wet Location Straight Blade 20A 125V 2-Pole/3-Wire NEMA 5-20

Wiring Devices

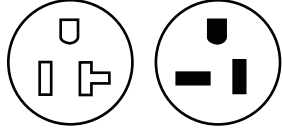

Features and Benefits

- Multiple seal plug/connector interface keeps out contaminants; resists vapor and water from high-pressure wash down up to 1000psi
- Color-coded ¼" terminal screws preset in open position, ready to wire
- Wire screw terminals are tri-drive to be used with straight blade, Phillips and square-drive screw drivers
- Floating blade construction provides self-alignment, and a better mechanical and electrical connection minimizing wear and heat generation
- Transparent wiring guide to verify all wire strands are in place before securing wire
- Captive, tri-drive head, Stainless Steel, speed screw provides easy assembly and long life
- Three piece strain relief seals cord without damaging the cord

Reference Information

UL File No.: E68122
CSA File No.: LR6837

Physical

Cord Grip Body Size: F2 ½"
Plug Blades and Connector Contacts: Nickel-plated Brass
Outer Housing and Grommet: NEoTEX® Paracril OZO rubber
Face Screws: Stainless Steel
Face Insert: Nylon
Wire Saddle Clamp: Brass

Environmental

NEMA Rating: NEMA 1, 3, 4, 4X, 5, 6, 6P and 12
IEC Rating: IP55, 56, 57, 65, 66, and 67



Receptacle

Description	Single Flip Lid Female Receptacle		Duplex Flip Lid Female Receptacle		Single Flip Lid Male Receptacle		Connector for Male Receptacle	
	Woodhead No.	Order No.	Woodhead No.	Order No.	Woodhead No.	Order No.	Woodhead No.	Order No.
Yellow	60W33	130146-0123	60W33DPLX	130146-0125	59W33	130146-0115	15W33MB	130146-0056



Receptacle with GFCI

Description	Duplex Flip Lid Female Receptacle	
	Woodhead No.	Order No.
With GFCI protection	60W33DPLXGF	130155-0091

For closure caps and additional support with strain relief grips, see accessories F2 body size

Watertite® Wet Location Straight Blade 20A 250V 2-Pole/3-Wire NEMA 6-20

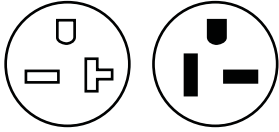

Features and Benefits

- Multiple seal plug/connector interface keeps out contaminants; resists vapor and water from high-pressure wash down up to 1000psi
- Color-coded ¼" terminal screws preset in open position, ready to wire
- Wire screw terminals are tri-drive to be used with straight blade, Phillips and square-drive screw drivers
- Floating blade construction provides self-alignment, and a better mechanical and electrical connection minimizing wear and heat generation
- Transparent wiring guide to verify all wire strands are in place before securing wire
- Captive, tri-drive head, Stainless Steel, speed screw provides easy assembly and long life
- Three piece strain relief seals cord without damaging the cord

Reference Information

UL File No.: Plug and Connector—E10176
Cordset—E38085
CSA File No.: LR6837

Physical

Cord Grip Body Size: F2 ½"
Plug Blades and Connector Contacts: Nickel-plated Brass
Outer Housing and Grommet: NEoTEX® Paracril OZO rubber
Face Screws: Stainless Steel
Face Insert: Nylon
Wire Saddle Clamp: Brass

Environmental

NEMA Rating: NEMA 1, 3, 4, 4X, 5, 6, 6P and 12
IEC Rating: IP55, 56, 57, 65, 66, and 67



Plug and Connector

Description	Plug		Connector	
	Woodhead No.	Order No.	Woodhead No.	Order No.
Yellow	14W48	130146-0040	15W48	130146-0068
Black	14W48BLK	130146-0041	15W48BLK	130146-0069



Cordset

Description	Cord Length	Woodhead No.	Order No.
Yellow, 14-gauge 500W cord	30.48m (100.0')	14W48D143	130143-0156



Molded Y and W Cordset

Description	Cord Length	Y Cordset		W Cordset	
		Woodhead No.	Order No.	Woodhead No.	Order No.
Yellow, 12-gauge 500W cord	0.91m (3.0')	14W48-Y	130154-0052	14W48-W	130154-0050

For closure caps and additional support with strain relief grips, see accessories F2 body size

Watertite® Wet Location Straight Blade 20A 250V 2-Pole/3-Wire NEMA 6-20

Wiring Devices

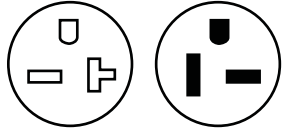

Features and Benefits

- Multiple seal plug/connector interface keeps out contaminants; resists vapor and water from high-pressure wash down up to 1000psi
- Color-coded ¼" terminal screws preset in open position, ready to wire
- Wire screw terminals are tri-drive to be used with straight blade, Phillips and square-drive screw drivers
- Floating blade construction provides self-alignment, and a better mechanical and electrical connection minimizing wear and heat generation
- Transparent wiring guide to verify all wire strands are in place before securing wire
- Captive, tri-drive head, Stainless Steel, speed screw provides easy assembly and long life
- Three piece strain relief seals cord without damaging the cord

Reference Information

UL File No.: E68122
CSA File No.: LR6837

Physical

Cord Grip Body Size: F2 ½"
Plug Blades and Connector Contacts: Nickel-plated Brass
Outer Housing and Grommet: NEoTEX® Paracril OZO rubber
Face Screws: Stainless Steel
Face Insert: Nylon
Wire Saddle Clamp: Brass

Environmental

NEMA Rating: NEMA 1, 3, 4, 4X, 5, 6, 6P and 12
IEC Rating: IP55, 56, 57, 65, 66, and 67



Receptacle

Description	Single Flip Lid Female Receptacle		Duplex Flip Lid Female Receptacle		Single Flip Lid Male Receptacle		Connector for Male Receptacle	
	Woodhead No.	Order No.	Woodhead No.	Order No.	Woodhead No.	Order No.	Woodhead No.	Order No.
Yellow	60W48	130146-0133	60W48DPLX	130146-0135	59W48	130146-0117	15W48MB	130146-0072

For closure caps and additional support with strain relief grips, see accessories F2 body size

Watertite® Wet Location Straight Blade 15A 125V/10A 250V 3-Pole/3-Wire Non-NEMA

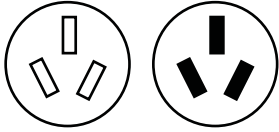

Features and Benefits

- Multiple seal plug/connector interface keeps out contaminants; resists vapor and water from high-pressure wash down up to 1000psi
- Color-coded ¼" terminal screws preset in open position, ready to wire
- Wire screw terminals are tri-drive to be used with straight blade, Phillips and square-drive screw drivers
- Floating blade construction provides self-alignment, and a better mechanical and electrical connection minimizing wear and heat generation
- Transparent wiring guide to verify all wire strands are in place before securing wire
- Captive, tri-drive head, Stainless Steel, speed screw provides easy assembly and long life
- Three piece strain relief seals cord without damaging the cord

Reference Information

UL File No.: Plug and Connector—E174525SP
Cordset—E38085
Receptacle—E68122
CSA File No.: LR6837

Physical

Cord Grip Body Size: F2 ½"
Plug Blades and Connector Contacts: Nickel-plated Brass
Outer Housing and Grommet: NEOTEX® Paracril OZO rubber
Face Screws: Stainless Steel
Face Insert: Nylon
Wire Saddle Clamp: Brass

Environmental

NEMA Rating: NEMA 1, 3, 4, 4X, 5, 6, 6P and 12
IEC Rating: IP55, 56, 57, 65, 66, and 67



Plug and Connector

Description	Plug		Connector	
	Woodhead No.	Order No.	Woodhead No.	Order No.
Yellow	14W07	130146-0015	15W07	130146-0050



Cordset

Description	Cord Length	Woodhead No.	Order No.
Yellow, 16-gauge SOOW cord	7.62m (25.0')	14W07A163	130146-0016

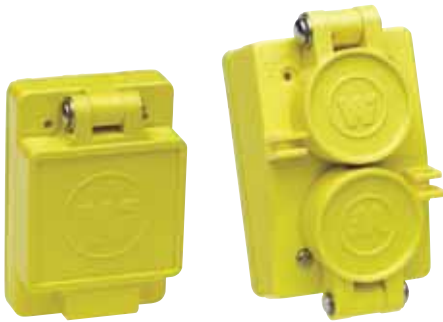

Receptacle

Description	Single Flip Lid Female Receptacle		Duplex Flip Lid Female Receptacle	
	Woodhead No.	Order No.	Woodhead No.	Order No.
Yellow	60W07	130146-0121	60W07DPLX	130146-0122

For closure caps and additional support with strain relief grips, see accessories F2 body size

Watertite® Wet Location Locking Blade 15A 125V 2-Pole/2-Wire NEMA L1-15

Wiring Devices

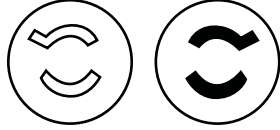

Features and Benefits

- Multiple seal plug/connector interface keeps out contaminants; resists vapor and water from high-pressure wash down up to 1000psi
- Color-coded ¼" terminal screws preset in open position, ready to wire
- Wire screw terminals are tri-drive to be used with straight blade, Phillips and square-drive screw drivers
- Floating blade construction provides self-alignment, and a better mechanical and electrical connection minimizing wear and heat generation
- Transparent wiring guide to verify all wire strands are in place before securing wire
- Captive, tri-drive head, Stainless Steel, speed screw provides easy assembly and long life
- Three piece strain relief seals cord without damaging the cord

Reference Information

UL File No.: Plug and Connector—E10176
Cordset—E38085
Receptacle—E68122
CSA File No.: LR6837

Physical

Cord Grip Body Size: F2 ½"
Plug Blades and Connector Contacts: Nickel-plated Brass
Outer Housing and Grommet: NEOTEX® Paracril OZO rubber
Face Screws: Stainless Steel
Face Insert: Nylon
Wire Saddle Clamp: Brass

Environmental

NEMA Rating: NEMA 1, 3, 4, 4X, 5, 6, 6P and 12
IEC Rating: IP55, 56, 57, 65, 66, and 67



Plug and Connector

Color	Plug		Connector	
	Woodhead No.	Order No.	Woodhead No.	Order No.
Yellow	24W04	130146-0077	25W04	130146-0090



Cordset

Description	Cord Length	Woodhead No.	Order No.
Yellow, 16-gauge SOOW cord	15.24m (50.0')	24W04B162	130143-0015
	7.62m (25.0')	24W04A142	130143-0180
Yellow, 14-gauge SOOW cord	30.48m (100.0')	24W04D142	130143-0307



Receptacle

Color	Single Flip Lid Female Receptacle		Single Flip Lid Male Receptacle		Connector for Male Receptacle	
	Woodhead No.	Order No.	Woodhead No.	Order No.	Woodhead No.	Order No.
Yellow	65W04	130018-0366	64W04	130146-0139	25W04MB	130146-0091

For closure caps and additional support with strain relief grips, see accessories F2 body size

Watertite® Wet Location Locking Blade 20A 250V 2-Pole/2-Wire NEMA L2-20

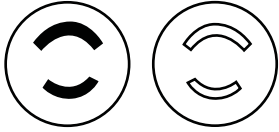

Features and Benefits

- Multiple seal plug/connector interface keeps out contaminants; resists vapor and water from high-pressure wash down up to 1000psi
- Color-coded ¼" terminal screws preset in open position, ready to wire
- Wire screw terminals are tri-drive to be used with straight blade, Phillips and square-drive screw drivers
- Floating blade construction provides self-alignment, and a better mechanical and electrical connection minimizing wear and heat generation
- Transparent wiring guide to verify all wire strands are in place before securing wire
- Captive, tri-drive head, Stainless Steel, speed screw provides easy assembly and long life
- Three piece strain relief seals cord without damaging the cord

Reference Information

UL File No.: Plug and Connector—E10176
Receptacle—E68122
CSA File No.: LR6837

Physical

Cord Grip Body Size: F2 ½"
Plug Blades and Connector Contacts: Nickel-plated Brass
Outer Housing and Grommet: NEOTEX® Paracril OZO rubber
Face Screws: Stainless Steel
Face Insert: Nylon
Wire Saddle Clamp: Brass

Environmental

NEMA Rating: NEMA 1, 3, 4, 4X, 5, 6, 6P and 12
IEC Rating: IP55, 56, 57, 65, 66, and 67



Plug and Connector

Description	Plug		Connector	
	Woodhead No.	Order No.	Woodhead No.	Order No.
Yellow	26W07	130146-0108	27W07	130146-0110



Receptacles

Description	Single Flip Lid Female Receptacle		Duplex Flip Lid Female Receptacle		Single Flip Lid Male Receptacle		Connector for Male Receptacle	
	Woodhead No.	Order No.	Woodhead No.	Order No.	Woodhead No.	Order No.	Woodhead No.	Order No.
Yellow	67W07	130146-0156	67W07DPLX	130146-0157	66W07	130146-0155	27W07MB	130146-0112

For closure caps and additional support with strain relief grips, see accessories F2 body size

Watertite® Wet Location Locking Blade 15A 125V 2-Pole/3-Wire NEMA L5-15

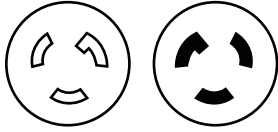

Features and Benefits

- Multiple seal plug/connector interface keeps out contaminants; resists vapor and water from high-pressure wash down up to 1000psi
- Color-coded ¼" terminal screws preset in open position, ready to wire
- Wire screw terminals are tri-drive to be used with straight blade, Phillips and square-drive screw drivers
- Floating blade construction provides self-alignment, and a better mechanical and electrical connection minimizing wear and heat generation
- Transparent wiring guide to verify all wire strands are in place before securing wire
- Captive, tri-drive head, Stainless Steel, speed screw provides easy assembly and long life
- Three piece strain relief seals cord without damaging the cord

Reference Information

UL File No.: Plug and Connector—E10176

Cordset—E38085

CSA File No.: LR6837

Physical

Cord Grip Body Size: F2 ½"

Plug Blades and Connector Contacts: Nickel-plated Brass

Outer Housing and Grommet: NEoTEX® Paracril OZO rubber

Face Screws: Stainless Steel

Face Insert: Nylon

Wire Saddle Clamp: Brass

Environmental

NEMA Rating: NEMA 1, 3, 4, 4X, 5, 6, 6P and 12

IEC Rating: IP55, 56, 57, 65, 66, and 67



Plug and Connector with Inline GFCI

Description	Plug		Connector	
	Woodhead No.	Order No.	Woodhead No.	Order No.
Yellow	24W47	130146-0082	25W47	130146-0099
Black	24W47BLK	130146-0083	25W47BLK	130146-0100



Plug and Connector Ground Continuity Monitor

Description	Plug		Connector	
	Woodhead No.	Order No.	Woodhead No.	Order No.
Ground continuity monitor	24W47EZ	130146-0084	25W47GCM	130146-0101



Cordset

Description	Cord Length	Woodhead No.	Order No.
Yellow, 16-gauge SOOW cord	7.62m (25.0')	24W47A163	130143-0189
	15.24m (50.0')	24W47B163	130143-0193
	30.48m (100.0')	24W47D163	130143-0196
Yellow, 14-gauge SOOW cord	7.62m (25.0')	24W47A143	130143-0187
	15.24m (50.0')	24W47B143	130143-0191
	30.48m (100.0')	24W47D143	130143-0195
Yellow, 12-gauge SOOW cord	15.24m (50.0')	24W47B123	130143-0190

For closure caps and additional support with strain relief grips, see accessories F2 body size

Watertite® Wet Location Locking Blade 15A 125V 2-Pole/3-Wire NEMA L5-15

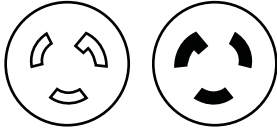

Features and Benefits

- Multiple seal plug/connector interface keeps out contaminants; resists vapor and water from high-pressure wash down up to 1000psi
- Color-coded ¼" terminal screws preset in open position, ready to wire
- Wire screw terminals are tri-drive to be used with straight blade, Phillips and square-drive screw drivers
- Floating blade construction provides self-alignment, and a better mechanical and electrical connection minimizing wear and heat generation
- Transparent wiring guide to verify all wire strands are in place before securing wire
- Captive, tri-drive head, Stainless Steel, speed screw provides easy assembly and long life
- Three piece strain relief seals cord without damaging the cord

Reference Information

UL File No.: E38085
CSA File No.: LR6837

Physical

Cord Grip Body Size: F2 ½"
Plug Blades and Connector Contacts: Nickel-plated Brass
Outer Housing and Grommet: NEoTEX® Paracril OZO rubber
Face Screws: Stainless Steel
Face Insert: Nylon
Wire Saddle Clamp: Brass

Environmental

NEMA Rating: NEMA 1, 3, 4, 4X, 5, 6, 6P and 12
IEC Rating: IP55, 56, 57, 65, 66, and 67

D

Wiring Devices



Cordset with Inline GFCI

Description	Cord Length	Woodhead No.	Order No.
Yellow, 14-gauge SJOW cord with inline GFCI	15.24m (50.0')	24W47B143IN	130143-0192



Molded Y and W Cordset

Description	Cord Length	Y Cordset		W Cordset	
		Woodhead No.	Order No.	Woodhead No.	Order No.
Yellow, 12-gauge S00W cord	.91m (3.0')	24W47-Y	130154-0060	24W47-W	130154-0058



Molded Y and W Cordset with Inline GFCI

Description	Cord Length	Y Cordset		W Cordset	
		Woodhead No.	Order No.	Woodhead No.	Order No.
Yellow, 12-gauge SJOW cord with inline GFCI	.91m (3.0')	24W47-Y-IN	130154-0061	24W47-W-IN	130154-0059

For closure caps and additional support with strain relief grips, see accessories F2 body size

Watertite® Wet Location Locking Blade 15A 125V 2-Pole/3-Wire NEMA L5-15

Features and Benefits

- Multiple seal plug/connector interface keeps out contaminants; resists vapor and water from high-pressure wash down up to 1000psi
- Color-coded ¼" terminal screws preset in open position, ready to wire
- Wire screw terminals are tri-drive to be used with straight blade, Phillips and square-drive screw drivers
- Floating blade construction provides self-alignment, and a better mechanical and electrical connection minimizing wear and heat generation
- Transparent wiring guide to verify all wire strands are in place before securing wire
- Captive, tri-drive head, Stainless Steel, speed screw provides easy assembly and long life
- Three piece strain relief seals cord without damaging the cord

Reference Information

UL File No.: E68122
CSA File No.: LR6837

Physical

Cord Grip Body Size: F2 ½"
Plug Blades and Connector Contacts: Nickel-plated Brass
Outer Housing and Grommet: NEOTEX® Paracril OZO rubber
Face Screws: Stainless Steel
Face Insert: Nylon
Wire Saddle Clamp: Brass

Environmental

NEMA Rating: NEMA 1, 3, 4, 4X, 5, 6, 6P and 12
IEC Rating: IP55, 56, 57, 65, 66, and 67

Wiring Devices

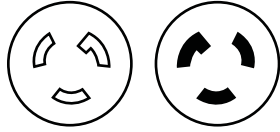

Receptacle

Description	Single Flip Lid Female Receptacle		Duplex Flip Lid Female Receptacle		Single Flip Lid Male Receptacle		Connector for Male Receptacle	
	Woodhead No.	Order No.	Woodhead No.	Order No.	Woodhead No.	Order No.	Woodhead No.	Order No.
Yellow	65W47	130146-0149	65W47DPLX	130146-0151	64W47	130146-0142	25W47MB	130146-0103
Black	65W47BLK	130146-0150						



Receptacle with GFCI

Description	Duplex Flip Lid Female Receptacle	
	Woodhead No.	Order No.
Black, extra hard outdoor with GFCI protection	65W47DPLXGF	130155-0108

For closure caps and additional support with strain relief grips, see accessories F2 body size

Watertite® Wet Location Locking Blade 15A 250V 2-Pole/3-Wire NEMA L6-15

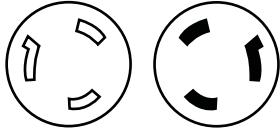

Features and Benefits

- Multiple seal plug/connector interface keeps out contaminants; resists vapor and water from high-pressure wash down up to 1000psi
- Color-coded ¼" terminal screws preset in open position, ready to wire
- Wire screw terminals are tri-drive to be used with straight blade, Phillips and square-drive screw drivers
- Floating blade construction provides self-alignment, and a better mechanical and electrical connection minimizing wear and heat generation
- Transparent wiring guide to verify all wire strands are in place before securing wire
- Captive, tri-drive head, Stainless Steel, speed screw provides easy assembly and long life
- Three piece strain relief seals cord without damaging the cord

Reference Information

UL File No.: Plug and Connector—E10176
Cordset—E38085
Receptacle—E68122
CSA File No.: LR6837

Physical

Cord Grip Body Size: F2 ½"
Plug Blades and Connector Contacts: Nickel-plated Brass
Outer Housing and Grommet: NEOTEX® Paracril OZO rubber
Face Screws: Stainless Steel
Face Insert: Nylon
Wire Saddle Clamp: Brass

Environmental

NEMA Rating: NEMA 1, 3, 4, 4X, 5, 6, 6P and 12
IEC Rating: IP55, 56, 57, 65, 66, and 67



Plug and Connector

Description	Plug		Connector	
	Woodhead No.	Order No.	Woodhead No.	Order No.
Yellow	24W49	130146-0088	25W49	130146-0106



Cordset

Description	Cord Length	Woodhead No.	Order No.
Yellow, 14-gauge SOOW cord	7.62m (25.0')	24W49A143	130143-0198

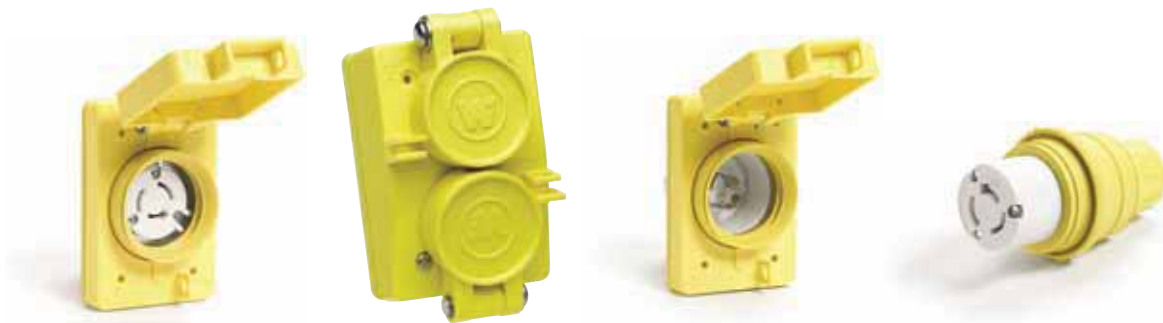

Receptacle

Description	Single Flip Lid Female Receptacle		Duplex Flip Lid Female Receptacle		Single Flip Lid Male Receptacle		Connector for Male Receptacle	
	Woodhead No.	Order No.	Woodhead No.	Order No.	Woodhead No.	Order No.	Woodhead No.	Order No.
Yellow	65W49	130146-0153	65W49DPLX	130146-0154	64W49	130146-0143	25W49MB	130146-0107

For closure caps and additional support with strain relief grips, see accessories F2 body size

Watertite® Wet Location Locking Blade 15A 277V 2-Pole/3-Wire NEMA L7-15

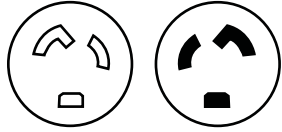

Features and Benefits

- Multiple seal plug/connector interface keeps out contaminants; resists vapor and water from high-pressure wash down up to 1000psi
- Color-coded ¼" terminal screws preset in open position, ready to wire
- Wire screw terminals are tri-drive to be used with straight blade, Phillips and square-drive screw drivers
- Floating blade construction provides self-alignment, and a better mechanical and electrical connection minimizing wear and heat generation
- Transparent wiring guide to verify all wire strands are in place before securing wire
- Captive, tri-drive head, Stainless Steel, speed screw provides easy assembly and long life
- Three piece strain relief seals cord without damaging the cord

Reference Information

UL File No.: Plug and Connector—E10176

Cordset—E38085

Receptacle—E68122

CSA File No.: LR6837

Physical

Cord Grip Body Size: F2 ½"

Plug Blades and Connector Contacts: Nickel-plated Brass

Outer Housing and Grommet: NEOTEX® Paracril OZO rubber

Face Screws: Stainless Steel

Face Insert: Nylon

Wire Saddle Clamp: Brass

Environmental

NEMA Rating: NEMA 1, 3, 4, 4X, 5, 6, 6P and 12

IEC Rating: IP55, 56, 57, 65, 66, and 67



Plug and Connector

Description	Plug		Connector	
	Woodhead No.	Order No.	Woodhead No.	Order No.
Yellow	24W34	130146-0079	25W34	130146-0095
Black	24W34BLK	130146-0080	25W34BLK	130146-0096



Cordset

Description	Cord Length	Woodhead No.	Order No.
Yellow, 16-gauge SOOW cord	7.62m (25.0')	24W34A163	130143-0017

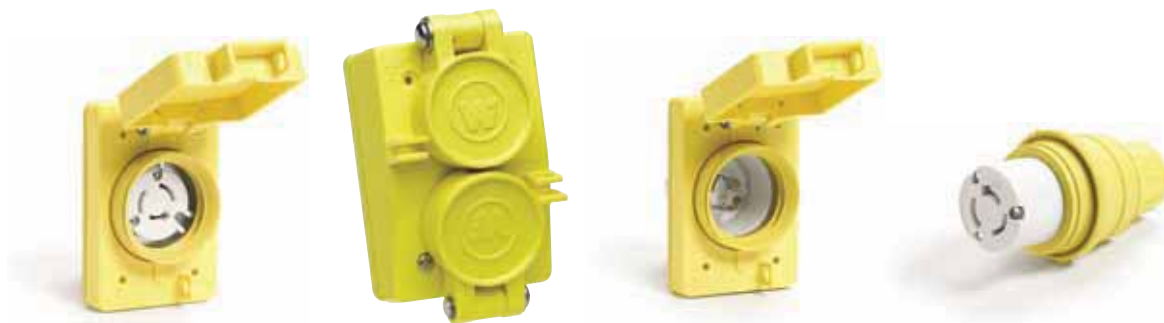

Receptacle

Description	Single Flip Lid Female Receptacle		Duplex Flip Lid Female Receptacle		Single Flip Lid Male Receptacle		Connector for Male Receptacle	
	Woodhead No.	Order No.	Woodhead No.	Order No.	Woodhead No.	Order No.	Woodhead No.	Order No.
Yellow	65W34	130146-0147	65W34DPLX	130146-0148	64W34	130146-0141	25W34MB	130146-0097

For closure caps and additional support with strain relief grips, see accessories F2 body size

Watertite® Wet Location Locking Blade 20A 125V 2-Pole/3-Wire NEMA L5-20

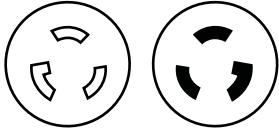

Features and Benefits

- Multiple seal plug/connector interface keeps out contaminants; resists vapor and water from high-pressure wash down up to 1000psi
- Color-coded ¼" terminal screws preset in open position, ready to wire
- Wire screw terminals are tri-drive to be used with straight blade, Phillips and square-drive screw drivers
- Floating blade construction provides self-alignment, and a better mechanical and electrical connection minimizing wear and heat generation
- Transparent wiring guide to verify all wire strands are in place before securing wire
- Captive, tri-drive head, Stainless Steel, speed screw provides easy assembly and long life
- Three piece strain relief seals cord without damaging the cord

Reference Information

UL File No.: Plug and Connector—E10176
Cordset—E38085
CSA File No.: LR6837

Physical

Cord Grip Body Size: F3 ¾"
Plug Blades and Connector Contacts: Nickel-plated Brass
Outer Housing and Grommet: NEOTEX® Paracril OZO rubber
Face Screws: Stainless Steel
Face Insert: Nylon
Wire Saddle Clamp: Brass

Environmental

NEMA Rating: NEMA 1, 3, 4, 4X, 5, 6, 6P and 12
IEC Rating: IP55, 56, 57, 65, 66, and 67



Plug and Connector

Description	Plug		Connector	
	Woodhead No.	Order No.	Woodhead No.	Order No.
Yellow	26W47	130147-0018	27W47	130147-0044
Black	26W47BLK	130147-0019	27W47BLK	130147-0045



Cordset

Description	Cord Length	Woodhead No.	Order No.
Yellow, 14-gauge S00W cord	7.62m (25.0')	26W47A143	130143-0222
	15.24m (50.0')	26W47B143	130143-0225
	30.48m (100.0')	26W47D143	130143-0227
Yellow, 12-gauge S00W cord	7.62m (25.0')	26W47A123	130143-0221
	15.24m (50.0')	26W47B123	130143-0223
	30.48m (100.0')	26W47D123	130143-0226



Cordset with Inline GFCI

Description	Cord Length	Woodhead No.	Order No.
Yellow, 12-gauge SJOW cord with inline GFCI	0.30m (1.0')	26W47E123IN	130143-0228
	15.24m (50.0')	26W47B123IN	130143-0224

For closure caps and additional support with strain relief grips, see accessories F3 body size

Watertite® Wet Location Locking Blade 20A 125V 2-Pole/3-Wire NEMA L5-20

Wiring Devices

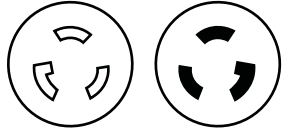

Features and Benefits

- Multiple seal plug/connector interface keeps out contaminants; resists vapor and water from high-pressure wash down up to 1000psi
- Color-coded ¼" terminal screws preset in open position, ready to wire
- Wire screw terminals are tri-drive to be used with straight blade, Phillips and square-drive screw drivers
- Floating blade construction provides self-alignment, and a better mechanical and electrical connection minimizing wear and heat generation
- Transparent wiring guide to verify all wire strands are in place before securing wire
- Captive, tri-drive head, Stainless Steel, speed screw provides easy assembly and long life
- Three piece strain relief seals cord without damaging the cord

Reference Information

UL File No.: E38085
CSA File No.: LL52750

Physical

Cord Grip Body Size: F3 ¾"
Plug Blades and Connector Contacts: Nickel-plated Brass
Outer Housing and Grommet: NEMOEX® Paracril OZO rubber
Face Screws: Stainless Steel
Face Insert: Nylon
Wire Saddle Clamp: Brass

Environmental

NEMA Rating: NEMA 1, 3, 4, 4X, 5, 6, 6P and 12
IEC Rating: IP55, 56, 57, 65, 66, and 67



Molded Y and W Cordset

Description	Cord Length	Y Cordset		W Cordset	
		Woodhead No.	Order No.	Woodhead No.	Order No.
Yellow, 12-gauge S00W cord	0.91m (3.0')	26W47-Y	130154-0070	26W47-W	130154-0068



Molded Y and W Cordset with Inline GFCI

Description	Cord Length	Y Cordset		W Cordset	
		Woodhead No.	Order No.	Woodhead No.	Order No.
Yellow, 12-gauge SJOW cord with inline GFCI	0.91m (3.0')	26W47-Y-IN	130154-0071	26W47-W-IN	130154-0069

For closure caps and additional support with strain relief grips, see accessories F3 body size

Watertite® Wet Location Locking Blade 20A 125V 2-Pole/3-Wire NEMA L5-20

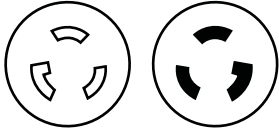

Features and Benefits

- Multiple seal plug/connector interface keeps out contaminants; resists vapor and water from high-pressure wash down up to 1000psi
- Color-coded ¼" terminal screws preset in open position, ready to wire
- Wire screw terminals are tri-drive to be used with straight blade, Phillips and square-drive screw drivers
- Floating blade construction provides self-alignment, and a better mechanical and electrical connection minimizing wear and heat generation
- Transparent wiring guide to verify all wire strands are in place before securing wire
- Captive, tri-drive head, Stainless Steel, speed screw provides easy assembly and long life
- Three piece strain relief seals cord without damaging the cord

Reference Information

UL File No.: E68122
CSA File No.: LL52750

Physical

Cord Grip Body Size: F3 ¾"
Plug Blades and Connector Contacts: Nickel-plated Brass
Outer Housing and Grommet: NEoTEX® Paracril OZO rubber
Face Screws: Stainless Steel
Face Insert: Nylon
Wire Saddle Clamp: Brass

Environmental

NEMA Rating: NEMA 1, 3, 4, 4X, 5, 6, 6P and 12
IEC Rating: IP55, 56, 57, 65, 66, and 67



Receptacle

Description	Single Flip Lid Female Receptacle		Single Flip Lid Male Receptacle		Connector for Male Receptacle	
	Woodhead No.	Order No.	Woodhead No.	Order No.	Woodhead No.	Order No.
Yellow	67W47	130147-0141	66W47	130147-0127	27W47MB	130147-0047
Black	67W47BLK	130147-0142				



Receptacle with GFCI

Description	Single Flip Lid Female Receptacle	
	Woodhead No.	Order No.
With GFCI protection	67W47GF	130155-0110

For closure caps and additional support with strain relief grips, see accessories F3 body size

Watertite® Wet Location Locking Blade 20A 250V 2-Pole/3-Wire NEMA L6-20

Features and Benefits

- Multiple seal plug/connector interface keeps out contaminants; resists vapor and water from high-pressure wash down up to 1000psi
- Color-coded ¼" terminal screws preset in open position, ready to wire
- Wire screw terminals are tri-drive to be used with straight blade, Phillips and square-drive screw drivers
- Floating blade construction provides self-alignment, and a better mechanical and electrical connection minimizing wear and heat generation
- Transparent wiring guide to verify all wire strands are in place before securing wire
- Captive, tri-drive head, Stainless Steel, speed screw provides easy assembly and long life
- Three piece strain relief seals cord without damaging the cord

Reference Information

UL File No.: Plug and Connector—E10176
Receptacle—E46237
CSA File No.: LR6837

Physical

Cord Grip Body Size: F3 ¾"
Plug Blades and Connector Contacts: Nickel-plated Brass
Outer Housing and Grommet: NEoTEX® Paracril OZO rubber
Face Screws: Stainless Steel
Face Insert: Nylon
Wire Saddle Clamp: Brass

Environmental

NEMA Rating: NEMA 1, 3, 4, 4X, 5, 6, 6P and 12
IEC Rating: IP55, 56, 57, 65, 66, and 67

Wiring Devices

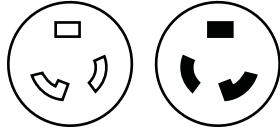

Plug and Connector

Description	Plug		Connector	
	Woodhead No.	Order No.	Woodhead No.	Order No.
Yellow	26W48	130147-0021	27W48	130147-0048
Black	26W48BLK	130147-0022	27W48BLK	130147-0049



Receptacle

Description	Single Flip Lid Female Receptacle		Single Flip Lid Male Receptacle		Connector for Male Receptacle	
	Woodhead No.	Order No.	Woodhead No.	Order No.	Woodhead No.	Order No.
Yellow	67W48	130147-0144	66W48	130147-0128	27W48MB	130147-0050

For closure caps and additional support with strain relief grips, see accessories F3 body size

Watertite® Wet Location Locking Blade 20A 277V 2-Pole/3-Wire NEMA L7-20

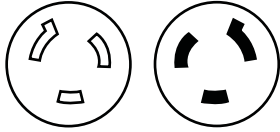

Features and Benefits

- Multiple seal plug/connector interface keeps out contaminants; resists vapor and water from high-pressure wash down up to 1000psi
- Color-coded ¼" terminal screws preset in open position, ready to wire
- Wire screw terminals are tri-drive to be used with straight blade, Phillips and square-drive screw drivers
- Floating blade construction provides self-alignment, and a better mechanical and electrical connection minimizing wear and heat generation
- Transparent wiring guide to verify all wire strands are in place before securing wire
- Captive, tri-drive head, Stainless Steel, speed screw provides easy assembly and long life
- Three piece strain relief seals cord without damaging the cord

Reference Information

UL File No.: Plug and Connector— E10176
Receptacle— E46237
CSA File No.: LR6837

Physical

Cord Grip Body Size: F3 ¾"
Plug Blades and Connector Contacts: Nickel-plated Brass
Outer Housing and Grommet: NEoTEX® Paracril OZO rubber
Face Screws: Stainless Steel
Face Insert: Nylon
Wire Saddle Clamp: Brass

Environmental

NEMA Rating: NEMA 1, 3, 4, 4X, 5, 6, 6P and 12
IEC Rating: IP55, 56, 57, 65, 66, and 67



Plug and Connector

Description	Plug		Connector	
	Woodhead No.	Order No.	Woodhead No.	Order No.
Yellow	26W49	130147-0023	27W49	130147-0051



Receptacle

Description	Single Flip Lid Female Receptacle		Single Flip Lid Male Receptacle		Connector for Male Receptacle	
	Woodhead No.	Order No.	Woodhead No.	Order No.	Woodhead No.	Order No.
Yellow	67W49	130147-0145	66W49	130147-0129	27W49MB	130147-0052

For closure caps and additional support with strain relief grips, see accessories F3 body size

Watertite® Wet Location Locking Blade 30A 125V 2-Pole/3-Wire NEMA L5-30

Features and Benefits

- Multiple seal plug/connector interface keeps out contaminants; resists vapor and water from high-pressure wash down up to 1000psi
- Color-coded ¼" terminal screws preset in open position, ready to wire
- Wire screw terminals are tri-drive to be used with straight blade, Phillips and square-drive screw drivers
- Floating blade construction provides self-alignment, and a better mechanical and electrical connection minimizing wear and heat generation
- Transparent wiring guide to verify all wire strands are in place before securing wire
- Captive, tri-drive head, Stainless Steel, speed screw provides easy assembly and long life
- Three piece strain relief seals cord without damaging the cord

Reference Information

UL File No.: Plug and Connector—E10176

Cordset—E38085

Receptacle— E46237

CSA File No.: LR6837

Physical

Cord Grip Body Size: F4 1"

Plug Blades and Connector Contacts: Nickel-plated Brass

Outer Housing and Grommet: NEOTEX® Paracril OZO rubber

Face Screws: Stainless Steel

Face Insert: Nylon

Wire Saddle Clamp: Brass

Environmental

NEMA Rating: NEMA 1, 3, 4, 4X, 5, 6, 6P and 12

IEC Rating: IP55, 56, 57, 65, 66, and 67

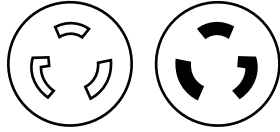

Wiring Devices



Plug and Connector

Description	Plug		Connector	
	Woodhead No.	Order No.	Woodhead No.	Order No.
Yellow	28W47	130147-0072	29W47	130147-0093
Black	28W47BLK	130147-0073	29W47BLK	130147-0094



Cordset

Description	Cord Length	Woodhead No.	Order No.
Yellow, 12-gauge SOOW cord	7.62m (25.0')	28W47A123	130143-0262
	7.62m (25.0')	28W47A103	130143-0261
Yellow, 10-gauge SOOW cord	15.24m (50.0')	28W47B103	130143-0263



Receptacle

Description	Single Flip Lid Female Receptacle		Single Flip Lid Male Receptacle		Connector for Male Receptacle	
	Woodhead No.	Order No.	Woodhead No.	Order No.	Woodhead No.	Order No.
Yellow	69W47	130147-0168	68W47	130147-0157	29W47MB	130147-0095

For closure caps and additional support with strain relief grips, see accessories F4 body size

Watertite® Wet Location Locking Blade 30A 250V 2-Pole/3-Wire NEMA L6-30

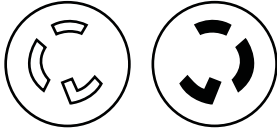

Features and Benefits

- Multiple seal plug/connector interface keeps out contaminants; resists vapor and water from high-pressure wash down up to 1000psi
- Color-coded ¼" terminal screws preset in open position, ready to wire
- Wire screw terminals are tri-drive to be used with straight blade, Phillips and square-drive screw drivers
- Floating blade construction provides self-alignment, and a better mechanical and electrical connection minimizing wear and heat generation
- Transparent wiring guide to verify all wire strands are in place before securing wire
- Captive, tri-drive head, Stainless Steel, speed screw provides easy assembly and long life
- Three piece strain relief seals cord without damaging the cord

Reference Information

UL File No.: Plug and Connector—E10176
Cordset—E38085
Receptacle—E46237
CSA File No.: LR6837

Physical

Cord Grip Body Size: F4 1"
Plug Blades and Connector Contacts: Nickel-plated Brass
Outer Housing and Grommet: NEOTEX® Paracril OZO rubber
Face Screws: Stainless Steel
Face Insert: Nylon
Wire Saddle Clamp: Brass

Environmental

NEMA Rating: NEMA 1, 3, 4, 4X, 5, 6, 6P and 12
IEC Rating: IP55, 56, 57, 65, 66, and 67



Plug and Connector

Description	Plug		Connector	
	Woodhead No.	Order No.	Woodhead No.	Order No.
Yellow	28W48	130147-0074	29W48	130147-0096
Black	28W48BLK	130147-0075	29W48BLK	130147-0097



Cordset

Description	Cord Length	Woodhead No.	Order No.
Yellow, 10-gauge SOOW cord	7.62m (25.0')	28W48A103	130143-0266



Receptacle

Description	Single Flip Lid Female Receptacle		Single Flip Lid Male Receptacle		Connector for Male Receptacle	
	Woodhead No.	Order No.	Woodhead No.	Order No.	Woodhead No.	Order No.
Yellow	69W48	130147-0169	68W48	130147-0158	29W48MB	130147-0098

For closure caps and additional support with strain relief grips, see accessories F4 body size

Watertite® Wet Location Locking Blade 30A 277V 2-Pole/3-Wire NEMA L7-30

Features and Benefits

- Multiple seal plug/connector interface keeps out contaminants; resists vapor and water from high-pressure wash down up to 1000psi
- Color-coded ¼" terminal screws preset in open position, ready to wire
- Wire screw terminals are tri-drive to be used with straight blade, Phillips and square-drive screw drivers
- Floating blade construction provides self-alignment, and a better mechanical and electrical connection minimizing wear and heat generation
- Transparent wiring guide to verify all wire strands are in place before securing wire
- Captive, tri-drive head, Stainless Steel, speed screw provides easy assembly and long life
- Three piece strain relief seals cord without damaging the cord

Reference Information

UL File No.: Plug and Connector—E10176
Receptacle—E46237
CSA File No.: LR6837

Physical

Cord Grip Body Size: F4 1"
Plug Blades and Connector Contacts: Nickel-plated Brass
Outer Housing and Grommet: NEoTEX® Paracril OZO rubber
Face Screws: Stainless Steel
Face Insert: Nylon
Wire Saddle Clamp: Brass

Environmental

NEMA Rating: NEMA 1, 3, 4, 4X, 5, 6, 6P and 12
IEC Rating: IP55, 56, 57, 65, 66, and 67

Wiring Devices

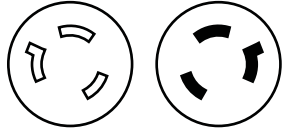

Plug and Connector

Description	Plug		Connector	
	Woodhead No.	Order No.	Woodhead No.	Order No.
Yellow	28W49	130147-0076	29W49	130147-0099



Receptacle

Description	Single Flip Lid Female Receptacle		Single Flip Lid Male Receptacle		Connector for Male Receptacle	
	Woodhead No.	Order No.	Woodhead No.	Order No.	Woodhead No.	Order No.
Yellow	69W49	130147-0170	68W49	130147-0005	29W49MB	130147-0101

For closure caps and additional support with strain relief grips, see accessories F4 body size

**Watertite® Wet Location
Locking Blade
50A 250V
2-Pole/3-Wire
Non-NEMA Locking/California Style**

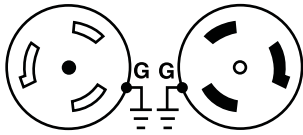

Features and Benefits

- Multiple seal plug/connector interface keeps out contaminants; resists vapor and water from high-pressure wash down up to 1000psi
- Color-coded ¼" terminal screws preset in open position, ready to wire
- Wire screw terminals are tri-drive to be used with straight blade, Phillips and square-drive screw drivers
- Floating blade construction provides self-alignment, and a better mechanical and electrical connection minimizing wear and heat generation
- Transparent wiring guide to verify all wire strands are in place before securing wire
- Captive, tri-drive head, Stainless Steel, speed screw provides easy assembly and long life
- Three piece strain relief seals cord without damaging the cord

Reference Information

UL File No.: E10176
CSA File No.: LR6837

Physical

Cord Grip Body Size: F5 1¼"
Plug Blades and Connector Contacts: Nickel-plated Brass
Outer Housing and Grommet: NEoTEX® Paracril OZO rubber
Face Screws: Stainless Steel
Face Insert: Nylon
Wire Saddle Clamp: Brass

Environmental

NEMA Rating: NEMA 1, 3, 4, 4X, 5, 6, 6P and 12
IEC Rating: IP55, 56, 57, 65, 66, and 67

D

Wiring Devices



Plug and Connector

Description	Plug		Connector	
	Woodhead No.	Order No.	Woodhead No.	Order No.
Yellow	CS82W65	130155-0155	CS82W64	130155-0154

For closure caps and additional support with strain relief grips, see accessories F5 body size

**Watertite® Wet Location
Locking Blade
50A 480V
2-Pole/3-Wire
Non-NEMA Locking/California Style**

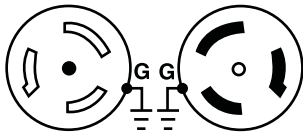

Features and Benefits

- Multiple seal plug/connector interface keeps out contaminants; resists vapor and water from high-pressure wash down up to 1000psi
- Color-coded ¼" terminal screws preset in open position, ready to wire
- Wire screw terminals are tri-drive to be used with straight blade, Phillips and square-drive screw drivers
- Floating blade construction provides self-alignment, and a better mechanical and electrical connection minimizing wear and heat generation
- Transparent wiring guide to verify all wire strands are in place before securing wire
- Captive, tri-drive head, Stainless Steel, speed screw provides easy assembly and long life
- Three piece strain relief seals cord without damaging the cord

Reference Information

UL File No.: Plug and Connector—E10176
Receptacle—E46237
CSA File No.: LR6837

Physical

Cord Grip Body Size: F5 1¼"
Plug Blades and Connector Contacts: Nickel-plated Brass
Outer Housing and Grommet: NEoTEX® Paracril OZO rubber
Face Screws: Stainless Steel
Face Insert: Nylon
Wire Saddle Clamp: Brass

Environmental

NEMA Rating: NEMA 1, 3, 4, 4X, 5, 6, 6P and 12
IEC Rating: IP55, 56, 57, 65, 66, and 67



Plug and Connector

Description	Plug		Connector	
	Woodhead No.	Order No.	Woodhead No.	Order No.
Yellow	CS84W65	130155-0167	CS84W64	130155-0166

Receptacle



Description	Single Flip Lid Female Receptacle	
	Woodhead No.	Order No.
Yellow	67W64	130147-0146

For closure caps and additional support with strain relief grips, see accessories F5 body size

Watertite® Wet Location Locking Blade 50A 600V AC/250V DC 2-Pole/3-Wire Non-NEMA Locking

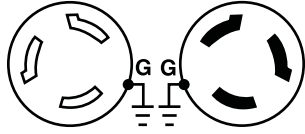

Features and Benefits

- Multiple seal plug/connector interface keeps out contaminants; resists vapor and water from high-pressure wash down up to 1000psi
- Color-coded ¼" terminal screws preset in open position, ready to wire
- Wire screw terminals are tri-drive to be used with straight blade, Phillips and square-drive screw drivers
- Floating blade construction provides self-alignment, and a better mechanical and electrical connection minimizing wear and heat generation
- Transparent wiring guide to verify all wire strands are in place before securing wire
- Captive, tri-drive head, Stainless Steel, speed screw provides easy assembly and long life
- Three piece strain relief seals cord without damaging the cord

Reference Information

UL File No.: E10176
CSA File No.: LR6837

Physical

Cord Grip Body Size: F5 1¼"
Plug Blades and Connector Contacts: Nickel-plated Brass
Outer Housing and Grommet: NEOTEX® Paracril OZO rubber
Face Screws: Stainless Steel
Face Insert: Nylon
Wire Saddle Clamp: Brass

Environmental

NEMA Rating: NEMA 1, 3, 4, 4X, 5, 6, 6P and 12
IEC Rating: IP55, 56, 57, 65, 66, and 67

Wiring Devices

D



Plug and Connector

Description	Plug		Connector	
	Woodhead No.	Order No.	Woodhead No.	Order No.
Yellow	37W63	130155-0047	37W62	130155-0046

For closure caps and additional support with strain relief grips, see accessories F5 body size

Watertite® Wet Location Locking Blade 15A 125V/10A 250V 3-Pole/3-Wire Non-NEMA

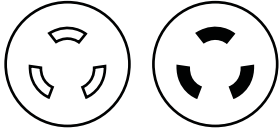

Features and Benefits

- Multiple seal plug/connector interface keeps out contaminants; resists vapor and water from high-pressure wash down up to 1000psi
- Color-coded ¼" terminal screws preset in open position, ready to wire
- Wire screw terminals are tri-drive to be used with straight blade, Phillips and square-drive screw drivers
- Floating blade construction provides self-alignment, and a better mechanical and electrical connection minimizing wear and heat generation
- Transparent wiring guide to verify all wire strands are in place before securing wire
- Captive, tri-drive head, Stainless Steel, speed screw provides easy assembly and long life
- Three piece strain relief seals cord without damaging the cord

Reference Information

UL File No.: Plug and Connector—E10176
Receptacle—E46237
CSA File No.: LR6837

Physical

Cord Grip Body Size: F2 ½"
Plug Blades and Connector Contacts: Nickel-plated Brass
Outer Housing and Grommet: NEOTEX® Paracril OZO rubber
Face Screws: Stainless Steel
Face Insert: Nylon
Wire Saddle Clamp: Brass

Environmental

NEMA Rating: NEMA 1, 3, 4, 4X, 5, 6, 6P and 12
IEC Rating: IP55, 56, 57, 65, 66, and 67



Plug and Connector

Description	Plug		Connector	
	Woodhead No.	Order No.	Woodhead No.	Order No.
Yellow	24W07	130146-0078	25W07	130146-0092

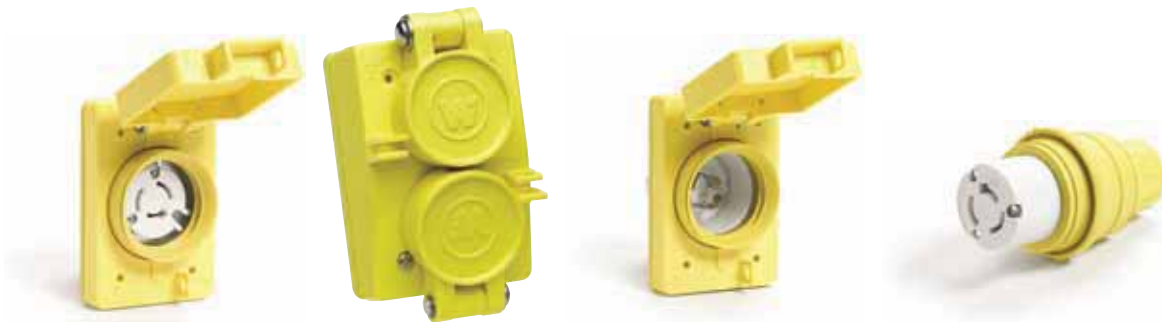

Receptacle

Description	Single Flip Lid Female Receptacle		Duplex Flip Lid Female Receptacle		Single Flip Lid Male Receptacle		Connector for Male Receptacle	
	Woodhead No.	Order No.	Woodhead No.	Order No.	Woodhead No.	Order No.	Woodhead No.	Order No.
Yellow	65W07	130146-0145	65W07DPLX	130146-0146	64W07	130146-0140	25W07MB	130146-0094

For closure caps and additional support with strain relief grips, see accessories F2 body size

Watertite® Wet Location Locking Blade 20A 125V/250V 3-Pole/3-Wire Non-NEMA

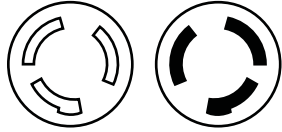

Features and Benefits

- Multiple seal plug/connector interface keeps out contaminants; resists vapor and water from high-pressure wash down up to 1000psi
- Color-coded ¼" terminal screws preset in open position, ready to wire
- Wire screw terminals are tri-drive to be used with straight blade, Phillips and square-drive screw drivers
- Floating blade construction provides self-alignment, and a better mechanical and electrical connection minimizing wear and heat generation
- Transparent wiring guide to verify all wire strands are in place before securing wire
- Captive, tri-drive head, Stainless Steel, speed screw provides easy assembly and long life
- Three piece strain relief seals cord without damaging the cord

Reference Information

UL File No.: Plug and Connector—E10176

Cordset—E38085

Receptacle—E46237

CSA File No.: LR6837

Physical

Cord Grip Body Size: F3 ¾"

Plug Blades and Connector Contacts: Nickel-plated Brass

Outer Housing and Grommet: NEOTEX® Paracril OZO rubber

Face Screws: Stainless Steel

Face Insert: Nylon

Wire Saddle Clamp: Brass

Environmental

NEMA Rating: NEMA 1, 3, 4, 4X, 5, 6, 6P and 12

IEC Rating: IP55, 56, 57, 65, 66, and 67



Plug and Connector

Description	Plug		Connector	
	Woodhead No.	Order No.	Woodhead No.	Order No.
Yellow	26W08	130147-0012	27W08	130147-0035



Cordset

Description	Cord Length	Woodhead No.	Order No.
Yellow, 14-gauge SOOW cord	7.62m (25.0')	26W08A143	130143-0217
	15.24m (50.0')	26W08B143	130143-0218



Receptacle

Description	Single Flip Lid Female Receptacle		Single Flip Lid Male Receptacle		Connector for Male Receptacle	
	Woodhead No.	Order No.	Woodhead No.	Order No.	Woodhead No.	Order No.
Yellow	67W08	130147-0137	66W08	130147-0124	27W08MB	130147-0037

For closure caps and additional support with strain relief grips, see accessories F3 body size

Watertite® Wet Location Locking Blade 20A 250V with Grounding Tab 3-Pole/3-Wire Non-NEMA

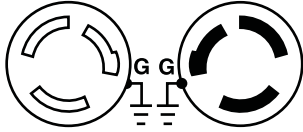

Features and Benefits

- Multiple seal plug/connector interface keeps out contaminants; resists vapor and water from high-pressure wash down up to 1000psi
- Color-coded ¼" terminal screws preset in open position, ready to wire
- Wire screw terminals are tri-drive to be used with straight blade, Phillips and square-drive screw drivers
- Floating blade construction provides self-alignment, and a better mechanical and electrical connection minimizing wear and heat generation
- Transparent wiring guide to verify all wire strands are in place before securing wire
- Captive, tri-drive head, Stainless Steel, speed screw provides easy assembly and long life
- Three piece strain relief seals cord without damaging the cord

Reference Information

UL File No.: E10176
CSA File No.: LR6837

Physical

Cord Grip Body Size: F3 ¾"
Plug Blades and Connector Contacts: Nickel-plated Brass
Outer Housing and Grommet: NEoTEX® Paracril OZO rubber
Face Screws: Stainless Steel
Face Insert: Nylon
Wire Saddle Clamp: Brass

Environmental

NEMA Rating: NEMA 1, 3, 4, 4X, 5, 6, 6P and 12
IEC Rating: IP55, 56, 57, 65, 66, and 67



Plug and Connector

Description	Plug		Connector	
	Woodhead No.	Order No.	Woodhead No.	Order No.
Yellow, with grounding tab	26W08G	130147-0014	27W08G	130147-0036

For closure caps and additional support with strain relief grips, see accessories F3 body size

Watertite® Wet Location Locking Blade 30A 125/250V 3-Pole/3-Wire Non-NEMA Locking

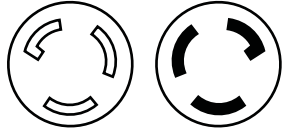

Wiring Devices

Features and Benefits

- Multiple seal plug/connector interface keeps out contaminants; resists vapor and water from high-pressure wash down up to 1000psi
- Color-coded ¼" terminal screws preset in open position, ready to wire
- Wire screw terminals are tri-drive to be used with straight blade, Phillips and square-drive screw drivers
- Floating blade construction provides self-alignment, and a better mechanical and electrical connection minimizing wear and heat generation
- Transparent wiring guide to verify all wire strands are in place before securing wire
- Captive, tri-drive head, Stainless Steel, speed screw provides easy assembly and long life
- Three piece strain relief seals cord without damaging the cord

Reference Information

UL File No.: Plug and Connector—E10176
Receptacle—E46237
CSA File No.: LR6837

Physical

Cord Grip Body Size: F4 1"
Plug Blades and Connector Contacts: Nickel-plated Brass
Outer Housing and Grommet: NEoTEX® Paracril OZO rubber
Face Screws: Stainless Steel
Face Insert: Nylon
Wire Saddle Clamp: Brass

Environmental

NEMA Rating: NEMA 1, 3, 4, 4X, 5, 6, 6P and 12
IEC Rating: IP55, 56, 57, 65, 66, and 67



Plug and Connector

Description	Plug		Connector	
	Woodhead No.	Order No.	Woodhead No.	Order No.
Yellow	28W08	130147-0069	29W08	130147-0089



Receptacle

Description	Single Flip Lid Female Receptacle		Single Flip Lid Male Receptacle		Connector for Male Receptacle	
	Woodhead No.	Order No.	Woodhead No.	Order No.	Woodhead No.	Order No.
Yellow	69W08	130147-0166	68W08	130147-0155	29W08MB	130147-0090

For closure caps and additional support with strain relief grips, see accessories F4 body size

Watertite® Wet Location Locking Blade 20A 125/250V 3-Pole/4-Wire NEMA L14-20

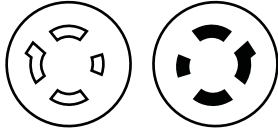

Features and Benefits

- Multiple seal plug/connector interface keeps out contaminants; resists vapor and water from high-pressure wash down up to 1000psi
- Color-coded ¼" terminal screws preset in open position, ready to wire
- Wire screw terminals are tri-drive to be used with straight blade, Phillips and square-drive screw drivers
- Floating blade construction provides self-alignment, and a better mechanical and electrical connection minimizing wear and heat generation
- Transparent wiring guide to verify all wire strands are in place before securing wire
- Captive, tri-drive head, Stainless Steel, speed screw provides easy assembly and long life
- Three piece strain relief seals cord without damaging the cord

Reference Information

UL File No.: Plug and Connector—E10176
Cordset— E38085
Receptacle—E46237
CSA File No.: LR6837

Physical

Cord Grip Body Size: F3 ¾"
Plug Blades and Connector Contacts: Nickel-plated Brass
Outer Housing and Grommet: NEOTEX® Paracril OZO rubber
Face Screws: Stainless Steel
Face Insert: Nylon
Wire Saddle Clamp: Brass

Environmental

NEMA Rating: NEMA 1, 3, 4, 4X, 5, 6, 6P and 12
IEC Rating: IP55, 56, 57, 65, 66, and 67



Plug and Connector

Description	Plug		Connector	
	Woodhead No.	Order No.	Woodhead No.	Order No.
Yellow	26W74	130147-0025	27W74	130147-0053
Black	26W74BLK	130147-0026	27W74BLK	130147-0054



Cordset

Description	Cord Length	Woodhead No.	Order No.
Yellow, 14-gauge S00W cord	7.62m (25.0')	26W74A144	130143-0237
	15.24m (50.0')	26W74B144	130143-0240
Black, 12-gauge S00W cord	7.62m (25.0')	26W74A124BLK	130143-0236
	15.24m (50.0')	26W74A124	130143-0235
Yellow, 12-gauge S00W cord	7.62m (25.0')	26W74A124	130143-0235
	15.24m (50.0')	26W74B124	130143-0238



Receptacle

Description	Single Flip Lid Female Receptacle		Single Flip Lid Male Receptacle		Connector for Male Receptacle	
	Woodhead No.	Order No.	Woodhead No.	Order No.	Woodhead No.	Order No.
Yellow	67W74	130147-0147	66W74	130147-0131	27W74MB	130147-0055

For closure caps and additional support with strain relief grips, see accessories F3 body size

Watertite® Wet Location Locking Blade 20A 250V 3Ø 3-Pole/4-Wire NEMA L15-20

Wiring Devices

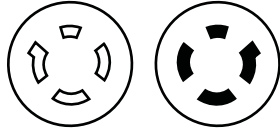

Features and Benefits

- Multiple seal plug/connector interface keeps out contaminants; resists vapor and water from high-pressure wash down up to 1000psi
- Color-coded ¼" terminal screws preset in open position, ready to wire
- Wire screw terminals are tri-drive to be used with straight blade, Phillips and square-drive screw drivers
- Floating blade construction provides self-alignment, and a better mechanical and electrical connection minimizing wear and heat generation
- Transparent wiring guide to verify all wire strands are in place before securing wire
- Captive, tri-drive head, Stainless Steel, speed screw provides easy assembly and long life
- Three piece strain relief seals cord without damaging the cord

Reference Information

UL File No.: Plug and Connector—E10176
Cordset—E38085
Receptacle—E46237
CSA File No.: LR6837

Physical

Cord Grip Body Size: F3 ¾"
Plug Blades and Connector Contacts: Nickel-plated Brass
Outer Housing and Grommet: NEOTEX® Paracril OZO rubber
Face Screws: Stainless Steel
Face Insert: Nylon
Wire Saddle Clamp: Brass

Environmental

NEMA Rating: NEMA 1, 3, 4, 4X, 5, 6, 6P and 12
IEC Rating: IP55, 56, 57, 65, 66, and 67



Plug and Connector

Description	Plug		Connector	
	Woodhead No.	Order No.	Woodhead No.	Order No.
Yellow	26W75	130147-0027	27W75	130147-0056
Black	26W75BLK	130147-0028	27W75BLK	130147-0057



Cordset

Description	Cord Length	Woodhead No.	Order No.
Yellow, 14-gauge SOOW cord	7.62m (25.0')	26W75A144	130143-0243
Yellow, 12-gauge SOOW cord	7.62m (25.0')	26W75A124	130143-0242



Receptacle

Description	Single Flip Lid Female Receptacle		Single Flip Lid Male Receptacle		Connector for Male Receptacle	
	Woodhead No.	Order No.	Woodhead No.	Order No.	Woodhead No.	Order No.
Yellow	67W75	130147-0149	66W75	130147-0132	27W75MB	130147-0058

For closure caps and additional support with strain relief grips, see accessories F3 body size

Watertite® Wet Location Locking Blade 20A 480V 3Ø 3-Pole/4-Wire NEMA L16-20

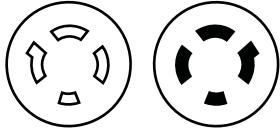

Features and Benefits

- Multiple seal plug/connector interface keeps out contaminants; resists vapor and water from high-pressure wash down up to 1000psi
- Color-coded ¼" terminal screws preset in open position, ready to wire
- Wire screw terminals are tri-drive to be used with straight blade, Phillips and square-drive screw drivers
- Floating blade construction provides self-alignment, and a better mechanical and electrical connection minimizing wear and heat generation
- Transparent wiring guide to verify all wire strands are in place before securing wire
- Captive, tri-drive head, Stainless Steel, speed screw provides easy assembly and long life
- Three piece strain relief seals cord without damaging the cord

Reference Information

UL File No.: Plug and Connector—E10176
Cordset—E38085
Receptacle—E46237
CSA File No.: LR6837

Physical

Cord Grip Body Size: F3 ¾"
Plug Blades and Connector Contacts: Nickel-plated Brass
Outer Housing and Grommet: NEOTEX® Paracril OZO rubber
Face Screws: Stainless Steel
Face Insert: Nylon
Wire Saddle Clamp: Brass

Environmental

NEMA Rating: NEMA 1, 3, 4, 4X, 5, 6, 6P and 12
IEC Rating: IP55, 56, 57, 65, 66, and 67



Plug and Connector

Description	Plug		Connector	
	Woodhead No.	Order No.	Woodhead No.	Order No.
Yellow	26W76	130147-0029	27W76	130147-0059
Black	26W76BLK	130147-0030	27W76BLK	130147-0060



Cordset

Description	Cord Length	Woodhead No.	Order No.
Yellow, 14-gauge SOOW cord	7.62m (25.0')	26W76A144	130143-0246
Yellow, 12-gauge SOOW cord	7.62m (25.0')	26W76A124	130143-0245
	15.24m (50.0')	26W76B124	130143-0247



Receptacle

Description	Single Flip Lid Female Receptacle		Single Flip Lid Male Receptacle		Connector for Male Receptacle	
	Woodhead No.	Order No.	Woodhead No.	Order No.	Woodhead No.	Order No.
Yellow	67W76	130147-0150	66W76	130147-0133	27W76MB	130147-0061

For closure caps and additional support with strain relief grips, see accessories F3 body size

Watertite® Wet Location Locking Blade 30A 125/250V 3-Pole/4-Wire NEMA L14-30

Wiring Devices

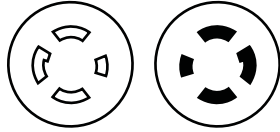

Features and Benefits

- Multiple seal plug/connector interface keeps out contaminants; resists vapor and water from high-pressure wash down up to 1000psi
- Color-coded ¼" terminal screws preset in open position, ready to wire
- Wire screw terminals are tri-drive to be used with straight blade, Phillips and square-drive screw drivers
- Floating blade construction provides self-alignment, and a better mechanical and electrical connection minimizing wear and heat generation
- Transparent wiring guide to verify all wire strands are in place before securing wire
- Captive, tri-drive head, Stainless Steel, speed screw provides easy assembly and long life
- Three piece strain relief seals cord without damaging the cord

Reference Information

UL File No.: Plug and Connector—E10176
Cordset—E38085
Receptacle—E46237
CSA File No.: LR6837

Physical

Cord Grip Body Size: F4 1"
Plug Blades and Connector Contacts: Nickel-plated Brass
Outer Housing and Grommet: NEOTEX® Paracril OZO rubber
Face Screws: Stainless Steel
Face Insert: Nylon
Wire Saddle Clamp: Brass

Environmental

NEMA Rating: NEMA 1, 3, 4, 4X, 5, 6, 6P and 12
IEC Rating: IP55, 56, 57, 65, 66, and 67



Plug and Connector

Description	Plug		Connector	
	Woodhead No.	Order No.	Woodhead No.	Order No.
Yellow	28W74	130147-0077	29W74	130147-0102
Black	28W74BLK	130147-0078	29W74BLK	130147-0103



Cordset

Description	Cord Length	Woodhead No.	Order No.
Yellow, 10-gauge 500W cord	7.62m (25.0')	28W74A104	130143-0270
	15.24m (50.0')	28W74B104	130143-0271
	30.48m (100.0')	28W74D104	130143-0273
Black, 10-gauge 500W cord	7.62m (25.0')	28W74A104BLK	130143-0310



Receptacles

Description	Single Flip Lid Female Receptacle		Single Flip Lid Male Receptacle		Connector for Male Receptacle	
	Woodhead No.	Order No.	Woodhead No.	Order No.	Woodhead No.	Order No.
Yellow	69W74	130147-0173	68W74	130147-0159	29W74MB	130147-0104

For closure caps and additional support with strain relief grips, see accessories F4 body size

Watertite® Wet Location Locking Blade 30A 250V 3Ø 3-Pole/4-Wire NEMA L15-30

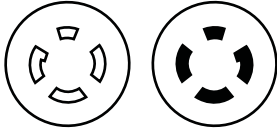

Features and Benefits

- Multiple seal plug/connector interface keeps out contaminants; resists vapor and water from high-pressure wash down up to 1000psi
- Color-coded ¼" terminal screws preset in open position, ready to wire
- Wire screw terminals are tri-drive to be used with straight blade, Phillips and square-drive screw drivers
- Floating blade construction provides self-alignment, and a better mechanical and electrical connection minimizing wear and heat generation
- Transparent wiring guide to verify all wire strands are in place before securing wire
- Captive, tri-drive head, Stainless Steel, speed screw provides easy assembly and long life
- Three piece strain relief seals cord without damaging the cord

Reference Information

UL File No.: Plug and Connector—E10176
Cordset—E38085
Receptacle—E46237
CSA File No.: LR6837

Physical

Cord Grip Body Size: F4 1"
Plug Blades and Connector Contacts: Nickel-plated Brass
Outer Housing and Grommet: NEOTEX® Paracril OZO rubber
Face Screws: Stainless Steel
Face Insert: Nylon
Wire Saddle Clamp: Brass

Environmental

NEMA Rating: NEMA 1, 3, 4, 4X, 5, 6, 6P and 12
IEC Rating: IP55, 56, 57, 65, 66, and 67



Plug and Connector

Description	Plug		Connector	
	Woodhead No.	Order No.	Woodhead No.	Order No.
Yellow	28W75	130147-0079	29W75	130147-0105
Black	28W75BLK	130147-0080	29W75BLK	130147-0106



Cordset

Description	Cord Length	Woodhead No.	Order No.
Black, 12-gauge 500W cord	7.62m (25.0')	28W75A124	130143-0275
	15.24m (50.0')	28W75B124	130143-0018
Yellow, 10-gauge 500W cord	7.62m (25.0')	28W75A104	130143-0274
	15.24m (50.0')	28W75B104	130143-0276
	30.48m (100.0')	28W75D104	130143-0277



Receptacle

Description	Single Flip Lid Female Receptacle		Single Flip Lid Male Receptacle		Connector for Male Receptacle	
	Woodhead No.	Order No.	Woodhead No.	Order No.	Woodhead No.	Order No.
Yellow	69W75	130147-0174	68W75	130147-0160	29W75MB	130147-0107

For closure caps and additional support with strain relief grips, see accessories F4 body size

Watertite® Wet Location Locking Blade 30A 480V 3Ø 3-Pole/4-Wire NEMA L16-30

Features and Benefits

- Multiple seal plug/connector interface keeps out contaminants; resists vapor and water from high-pressure wash down up to 1000psi
- Color-coded ¼" terminal screws preset in open position, ready to wire
- Wire screw terminals are tri-drive to be used with straight blade, Phillips and square-drive screw drivers
- Floating blade construction provides self-alignment, and a better mechanical and electrical connection minimizing wear and heat generation
- Transparent wiring guide to verify all wire strands are in place before securing wire
- Captive, tri-drive head, Stainless Steel, speed screw provides easy assembly and long life
- Three piece strain relief seals cord without damaging the cord

Reference Information

UL File No.: Plug and Connector—E10176
Cordset—E38085
Receptacle—E46237
CSA File No.: LR6837

Physical

Cord Grip Body Size: F4 1"
Plug Blades and Connector Contacts: Nickel-plated Brass
Outer Housing and Grommet: NEOTEX® Paracril OZO rubber
Face Screws: Stainless Steel
Face Insert: Nylon
Wire Saddle Clamp: Brass

Environmental

NEMA Rating: NEMA 1, 3, 4, 4X, 5, 6, 6P and 12
IEC Rating: IP55, 56, 57, 65, 66, and 67

Wiring Devices

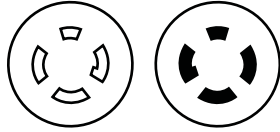

Plug and Connector

Description	Plug		Connector	
	Woodhead No.	Order No.	Woodhead No.	Order No.
Yellow	28W76	130147-0081	29W76	130147-0108
Black	28W76BLK	130147-0082	29W76BLK	130147-0109



Cordset

Description	Cord Length	Woodhead No.	Order No.
Yellow, 12-gauge SOOW cord	7.62m (25.0')	28W76A124	130143-0279
Yellow, 10-gauge SOOW cord	7.62m (25.0')	28W76A104	130143-0278



Receptacle

Description	Single Flip Lid Female Receptacle		Single Flip Lid Male Receptacle		Connector for Male Receptacle	
	Woodhead No.	Order No.	Woodhead No.	Order No.	Woodhead No.	Order No.
Yellow	69W76	130147-0175	68W76	130147-0161	29W76MB	130147-0110

For closure caps and additional support with strain relief grips, see accessories F4 body size

Watertite® Wet Location Locking Blade 30A 600V 3Ø 3-Pole/4-Wire NEMA L17-30

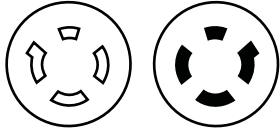

Features and Benefits

- Multiple seal plug/connector interface keeps out contaminants; resists vapor and water from high-pressure wash down up to 1000psi
- Color-coded ¼" terminal screws preset in open position, ready to wire
- Wire screw terminals are tri-drive to be used with straight blade, Phillips and square-drive screw drivers
- Floating blade construction provides self-alignment, and a better mechanical and electrical connection minimizing wear and heat generation
- Transparent wiring guide to verify all wire strands are in place before securing wire
- Captive, tri-drive head, Stainless Steel, speed screw provides easy assembly and long life
- Three piece strain relief seals cord without damaging the cord

Reference Information

UL File No.: Plug and Connector—E10176
Cordset—E38085
Receptacle—E68122
CSA File No.: LR6837

Physical

Cord Grip Body Size: F4 1"
Plug Blades and Connector Contacts: Nickel-plated Brass
Outer Housing and Grommet: NEOTEX® Paracril OZO rubber
Face Screws: Stainless Steel
Face Insert: Nylon
Wire Saddle Clamp: Brass

Environmental

NEMA Rating: NEMA 1, 3, 4, 4X, 5, 6, 6P and 12
IEC Rating: IP55, 56, 57, 65, 66, and 67



Plug and Connector

Description	Plug		Connector	
	Woodhead No.	Order No.	Woodhead No.	Order No.
Yellow	28W77	130147-0083	29W77	130147-0111
Black	28W77BLK	130147-0084	29W77BLK	130147-0112



Cordset

Description	Cord Length	Woodhead No.	Order No.
Yellow, 10-gauge 500W cord	7.62m (25.0')	28W77A104	130143-0280



Receptacle

Description	Single Flip Lid Female Receptacle		Single Flip Lid Male Receptacle		Connector for Male Receptacle	
	Woodhead No.	Order No.	Woodhead No.	Order No.	Woodhead No.	Order No.
Yellow	69W77	130147-0176	68W77	130147-0162	29W77MB	130147-0115

For closure caps and additional support with strain relief grips, see accessories F4 body size

Watertite® Wet Location Locking Blade 50A 125V/250V 3-Pole/4-Wire Non-NEMA Locking

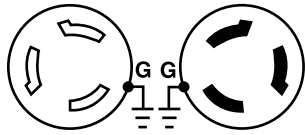

D
Wiring Devices

Plug and Connector



Description	Plug		Connector	
	Woodhead No.	Order No.	Woodhead No.	Order No.
Yellow	63W65	130155-0105	63W64	130155-0104

Receptacle



Description	Single Flip Lid Female Receptacle	
	Woodhead No.	Order No.
Yellow	69W60	130146-0158

Features and Benefits

- Multiple seal plug/connector interface keeps out contaminants; resists vapor and water from high-pressure wash down up to 1000psi
- Color-coded ¼" terminal screws preset in open position, ready to wire
- Wire screw terminals are tri-drive to be used with straight blade, Phillips and square-drive screw drivers
- Floating blade construction provides self-alignment, and a better mechanical and electrical connection minimizing wear and heat generation
- Transparent wiring guide to verify all wire strands are in place before securing wire
- Captive, tri-drive head, Stainless Steel, speed screw provides easy assembly and long life
- Three piece strain relief seals cord without damaging the cord

Reference Information

UL File No.: Plug and Connector—E10176
Receptacle—E46237
CSA File No.: LR6837

Physical

Cord Grip Body Size: F5 1¼"
Plug Blades and Connector Contacts: Nickel-plated Brass
Outer Housing and Grommet: NEoTEX® Paracril OZO rubber
Face Screws: Stainless Steel
Face Insert: Nylon
Wire Saddle Clamp: Brass

Environmental

NEMA Rating: NEMA 1, 3, 4, 4X, 5, 6, 6P and 12
IEC Rating: IP55, 56, 57, 65, 66, and 67

Watertite® Wet Location Locking Blade 50A 125/250V 3-Pole/4-Wire Non-NEMA Locking/California Style

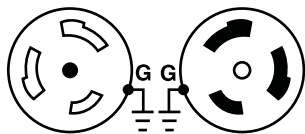

Plug and Connector



Description	Plug		Connector	
	Woodhead No.	Order No.	Woodhead No.	Order No.
Yellow, California style	CS63W65	130155-0142	CS63W64	130155-0141

For closure caps and additional support with strain relief grips, see accessories F5 body size

Features and Benefits

- Multiple seal plug/connector interface keeps out contaminants; resists vapor and water from high-pressure wash down up to 1000psi
- Color-coded ¼" terminal screws preset in open position, ready to wire
- Wire screw terminals are tri-drive to be used with straight blade, Phillips and square-drive screw drivers
- Floating blade construction provides self-alignment, and a better mechanical and electrical connection minimizing wear and heat generation
- Transparent wiring guide to verify all wire strands are in place before securing wire
- Captive, tri-drive head, Stainless Steel, speed screw provides easy assembly and long life
- Three piece strain relief seals cord without damaging the cord

Reference Information

UL File No.: E10176
CSA File No.: LR6837

Physical

Cord Grip Body Size: F5 1¼"
Plug Blades and Connector Contacts: Nickel-plated Brass
Outer Housing and Grommet: NEoTEX® Paracril OZO rubber
Face Screws: Stainless Steel
Face Insert: Nylon
Wire Saddle Clamp: Brass

Environmental

NEMA Rating: NEMA 1, 3, 4, 4X, 5, 6, 6P and 12
IEC Rating: IP55, 56, 57, 65, 66, and 67

**Watertite® Wet Location
Locking Blade
50A 250V 3Ø
3-Pole/4-Wire
Non-NEMA Locking/California Style**

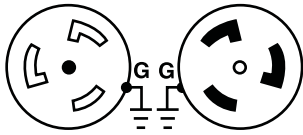

Plug and Connector

Description	Plug		Connector	
	Woodhead No.	Order No.	Woodhead No.	Order No.
Yellow, California style	CS83W65	130155-0161	CS83W64	130155-0160

Features and Benefits

- Multiple seal plug/connector interface keeps out contaminants; resists vapor and water from high-pressure wash down up to 1000psi
- Color-coded ¼" terminal screws preset in open position, ready to wire
- Wire screw terminals are tri-drive to be used with straight blade, Phillips and square-drive screw drivers
- Floating blade construction provides self-alignment, and a better mechanical and electrical connection minimizing wear and heat generation
- Transparent wiring guide to verify all wire strands are in place before securing wire
- Captive, tri-drive head, Stainless Steel, speed screw provides easy assembly and long life
- Three piece strain relief seals cord without damaging the cord

Reference Information

UL File No.: E10176
CSA File No.: LR6837

Physical

Cord Grip Body Size: F5 1¼"
Plug Blades and Connector Contacts: Nickel-plated Brass
Outer Housing and Grommet: NEoTEX® Paracril OZO rubber
Face Screws: Stainless Steel
Face Insert: Nylon
Wire Saddle Clamp: Brass

Environmental

NEMA Rating: NEMA 1, 3, 4, 4X, 5, 6, 6P and 12
IEC Rating: IP55, 56, 57, 65, 66, and 67

**Watertite® Wet Location
Locking Blade
50A 480V 3Ø
3-Pole/4-Wire
Non-NEMA Locking/California Style**

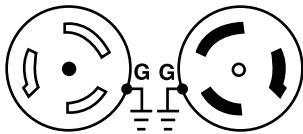

Plug and Connector

Description	Plug		Connector	
	Woodhead No.	Order No.	Woodhead No.	Order No.
Yellow, California style	CS81W65	130155-0149	CS81W64	130155-0148

Features and Benefits

- Multiple seal plug/connector interface keeps out contaminants; resists vapor and water from high-pressure wash down up to 1000psi
- Color-coded ¼" terminal screws preset in open position, ready to wire
- Wire screw terminals are tri-drive to be used with straight blade, Phillips and square-drive screw drivers
- Floating blade construction provides self-alignment, and a better mechanical and electrical connection minimizing wear and heat generation
- Transparent wiring guide to verify all wire strands are in place before securing wire
- Captive, tri-drive head, Stainless Steel, speed screw provides easy assembly and long life
- Three piece strain relief seals cord without damaging the cord

Reference Information

UL File No.: Plug and Connector— E10176
Receptacle— E68122
CSA File No.: LR6837

Physical

Cord Grip Body Size: F5 1¼"
Plug Blades and Connector Contacts: Nickel-plated Brass
Outer Housing and Grommet: NEoTEX® Paracril OZO rubber
Face Screws: Stainless Steel
Face Insert: Nylon
Wire Saddle Clamp: Brass

Environmental

NEMA Rating: NEMA 1, 3, 4, 4X, 5, 6, 6P and 12
IEC Rating: IP55, 56, 57, 65, 66, and 67

Receptacle



Description	Single Flip Lid Female Receptacle	
	Woodhead No.	Order No.
With California style locking blade	64W64	130147-0122

For closure caps and additional support with strain relief grips, see accessories F5 body size

Watertite® Wet Location Locking Blade 50A 600V AC/250V DC 3-Pole/4-Wire Non-NEMA Locking/California Style

Features and Benefits

- Multiple seal plug/connector interface keeps out contaminants; resists vapor and water from high-pressure wash down up to 1000psi
- Color-coded ¼" terminal screws preset in open position, ready to wire
- Wire screw terminals are tri-drive to be used with straight blade, Phillips and square-drive screw drivers
- Floating blade construction provides self-alignment, and a better mechanical and electrical connection minimizing wear and heat generation
- Transparent wiring guide to verify all wire strands are in place before securing wire
- Captive, tri-drive head, Stainless Steel, speed screw provides easy assembly and long life
- Three piece strain relief seals cord without damaging the cord

Reference Information

UL File No.: E10176
CSA File No.: LR6837

Physical

Cord Grip Body Size: F5 1¼"
Plug Blades and Connector Contacts: Nickel-plated Brass
Outer Housing and Grommet: NEOTEX® Paracril OZO rubber
Face Screws: Stainless Steel
Face Insert: Nylon
Wire Saddle Clamp: Brass

Environmental

NEMA Rating: NEMA 1, 3, 4, 4X, 5, 6, 6P and 12
IEC Rating: IP55, 56, 57, 65, 66, and 67

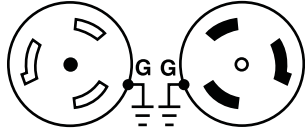

Plug and Connector

Description	Plug		Connector	
	Woodhead No.	Order No.	Woodhead No.	Order No.
Yellow	37W65	130155-0049	37W64	130155-0048

For closure caps and additional support with strain relief grips, see accessories F4 body size

Watertite® Wet Location Locking Blade 20A 120/208V 4-Pole/4-Wire Non-NEMA

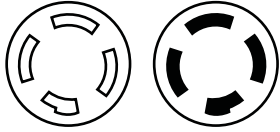

Features and Benefits

- Multiple seal plug/connector interface keeps out contaminants; resists vapor and water from high-pressure wash down up to 1000psi
- Color-coded ¼" terminal screws preset in open position, ready to wire
- Wire screw terminals are tri-drive to be used with straight blade, Phillips and square-drive screw drivers
- Floating blade construction provides self-alignment, and a better mechanical and electrical connection minimizing wear and heat generation
- Transparent wiring guide to verify all wire strands are in place before securing wire
- Captive, tri-drive head, Stainless Steel, speed screw provides easy assembly and long life
- Three piece strain relief seals cord without damaging the cord

Reference Information

UL File No.: Plug and Connector—E10176
Receptacle—E68122
CSA File No.: LR6837

Physical

Cord Grip Body Size: F4 1"
Plug Blades and Connector Contacts: Nickel-plated Brass
Outer Housing and Grommet: NEoTEX® Paracril OZO rubber
Face Screws: Stainless Steel
Face Insert: Nylon
Wire Saddle Clamp: Brass

Environmental

NEMA Rating: NEMA 1, 3, 4, 4X, 5, 6, 6P and 12
IEC Rating: IP55, 56, 57, 65, 66, and 67



Plug and Connector

Description	Plug		Connector	
	Woodhead No.	Order No.	Woodhead No.	Order No.
Yellow	26W09	130147-0015	27W09	130147-0038
Black	26W09BLK	130147-0016	27W09BLK	130147-0039



Receptacle

Description	Single Flip Lid Female Receptacle		Single Flip Lid Male Receptacle		Connector for Male Receptacle	
	Woodhead No.	Order No.	Woodhead No.	Order No.	Woodhead No.	Order No.
Yellow	67W09	130147-0139	66W09	130147-0125	27W09MB	130147-0040

For closure caps and additional support with strain relief grips, see accessories F4 body size

Watertite® Wet Location Locking Blade 30A 120/208V 4-Pole/4-Wire Non-NEMA Locking

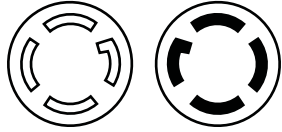

Features and Benefits

- Multiple seal plug/connector interface keeps out contaminants; resists vapor and water from high-pressure wash down up to 1000psi
- Color-coded ¼" terminal screws preset in open position, ready to wire
- Wire screw terminals are tri-drive to be used with straight blade, Phillips and square-drive screw drivers
- Floating blade construction provides self-alignment, and a better mechanical and electrical connection minimizing wear and heat generation
- Transparent wiring guide to verify all wire strands are in place before securing wire
- Captive, tri-drive head, Stainless Steel, speed screw provides easy assembly and long life
- Three piece strain relief seals cord without damaging the cord

Reference Information

UL File No.: E10176
CSA File No.: LR6837

Physical

Cord Grip Body Size: F4 1"
Plug Blades and Connector Contacts: Nickel-plated Brass
Outer Housing and Grommet: NEoTEX® Paracril OZO rubber
Face Screws: Stainless Steel
Face Insert: Nylon
Wire Saddle Clamp: Brass

Environmental

NEMA Rating: NEMA 1, 3, 4, 4X, 5, 6, 6P and 12
IEC Rating: IP55, 56, 57, 65, 66, and 67



Plug and Connector

Description	Plug		Connector	
	Woodhead No.	Order No.	Woodhead No.	Order No.
Yellow	28W09	130147-0071	29W09	130147-0091

For closure caps and additional support with strain relief grips, see accessories F4 body size

Watertite® Wet Location Locking Blade 20A 120/208V 3ØY 4-Pole/5-Wire NEMA L21-20

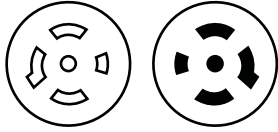

Features and Benefits

- Multiple seal plug/connector interface keeps out contaminants; resists vapor and water from high-pressure wash down up to 1000psi
- Color-coded ¼" terminal screws preset in open position, ready to wire
- Wire screw terminals are tri-drive to be used with straight blade, Phillips and square-drive screw drivers
- Floating blade construction provides self-alignment, and a better mechanical and electrical connection minimizing wear and heat generation
- Transparent wiring guide to verify all wire strands are in place before securing wire
- Captive, tri-drive head, Stainless Steel, speed screw provides easy assembly and long life
- Three piece strain relief seals cord without damaging the cord

Reference Information

UL File No.: Plug and Connector— E10176

Cordset— E38085

Receptacle— E68122

CSA File No.: LR6837

Physical

Cord Grip Body Size: F3 ¾"

Plug Blades and Connector Contacts: Nickel-plated Brass

Outer Housing and Grommet: NEOTEX® Paracril OZO rubber

Face Screws: Stainless Steel

Face Insert: Nylon

Wire Saddle Clamp: Brass

Environmental

NEMA Rating: NEMA 1, 3, 4, 4X, 5, 6, 6P and 12

IEC Rating: IP55, 56, 57, 65, 66, and 67

D

Wiring Devices



Plug and Connector

Description	Plug		Connector	
	Woodhead No.	Order No.	Woodhead No.	Order No.
Yellow	26W81	130147-0031	27W81	130147-0062
Black	26W81BLK	130147-0032	27W81BLK	130147-0063



Cordset

Description	Cord Length	Woodhead No.	Order No.
Yellow, 14-gauge SOOW cord	7.62m (25.0')	26W81A145	130143-0248
Yellow, 12-gauge SOOW cord	30.48m (100.0')	26W81D125	130143-0308



Receptacle

Description	Single Flip Lid Female Receptacle		Single Flip Lid Male Receptacle		Connector for Male Receptacle	
	Woodhead No.	Order No.	Woodhead No.	Order No.	Woodhead No.	Order No.
Yellow	67W81	130147-0151	66W81	130147-0134	27W81MB	130147-0064
Black	67W81BLK	130147-0152				

For closure caps and additional support with strain relief grips, see accessories F3 body size

Watertite® Wet Location Locking Blade 20A 277/480V 3ØY 4-Pole/5-Wire NEMA L22-20

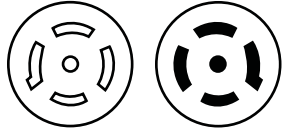

Features and Benefits

- Multiple seal plug/connector interface keeps out contaminants; resists vapor and water from high-pressure wash down up to 1000psi
- Color-coded ¼" terminal screws preset in open position, ready to wire
- Wire screw terminals are tri-drive to be used with straight blade, Phillips and square-drive screw drivers
- Floating blade construction provides self-alignment, and a better mechanical and electrical connection minimizing wear and heat generation
- Transparent wiring guide to verify all wire strands are in place before securing wire
- Captive, tri-drive head, Stainless Steel, speed screw provides easy assembly and long life
- Three piece strain relief seals cord without damaging the cord

Reference Information

UL File No.: Plug and Connector—E10176

Receptacle—E68122

CSA File No.: LR6837

Physical

Cord Grip Body Size: F3 ¾"

Plug Blades and Connector Contacts: Nickel-plated Brass

Outer Housing and Grommet: NEMO® Paracril OZO rubber

Face Screws: Stainless Steel

Face Insert: Nylon

Wire Saddle Clamp: Brass

Environmental

NEMA Rating: NEMA 1, 3, 4, 4X, 5, 6, 6P and 12

IEC Rating: IP55, 56, 57, 65, 66, and 67

Wiring Devices



Plug and Connector

Description	Plug		Connector	
	Woodhead No.	Order No.	Woodhead No.	Order No.
Yellow	26W82	130147-0033	27W82	130147-0065



Receptacle

Description	Single Flip Lid Female Receptacle		Single Flip Lid Male Receptacle		Connector for Male Receptacle	
	Woodhead No.	Order No.	Woodhead No.	Order No.	Woodhead No.	Order No.
Yellow	67W82	130147-0153	66W82	130147-0135	27W82MB	130147-0066

For closure caps and additional support with strain relief grips, see accessories F3 body size

**Watertite® Wet Location
Locking Blade
20A 347/600V 3ØY
4-Pole/5-Wire
NEMA L23-20**

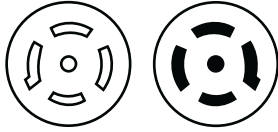

Features and Benefits

- Multiple seal plug/connector interface keeps out contaminants; resists vapor and water from high-pressure wash down up to 1000psi
- Color-coded ¼" terminal screws preset in open position, ready to wire
- Wire screw terminals are tri-drive to be used with straight blade, Phillips and square-drive screw drivers
- Floating blade construction provides self-alignment, and a better mechanical and electrical connection minimizing wear and heat generation
- Transparent wiring guide to verify all wire strands are in place before securing wire
- Captive, tri-drive head, Stainless Steel, speed screw provides easy assembly and long life
- Three piece strain relief seals cord without damaging the cord

Reference Information

UL File No.: Plug and Connector—E10176
Receptacle—E68122
CSA File No.: LR6837

Physical

Cord Grip Body Size: F3 ¾"
Plug Blades and Connector Contacts: Nickel-plated Brass
Outer Housing and Grommet: NEoTEX® Paracril OZO rubber
Face Screws: Stainless Steel
Face Insert: Nylon
Wire Saddle Clamp: Brass

Environmental

NEMA Rating: NEMA 1, 3, 4, 4X, 5, 6, 6P and 12
IEC Rating: IP55, 56, 57, 65, 66, and 67



Plug and Connector

Description	Plug		Connector	
	Woodhead No.	Order No.	Woodhead No.	Order No.
Yellow	26W83	130147-0034	27W83	130147-0067



Receptacle

Description	Single Flip Lid Female Receptacle		Single Flip Lid Male Receptacle		Connector for Male Receptacle	
	Woodhead No.	Order No.	Woodhead No.	Order No.	Woodhead No.	Order No.
Yellow	67W83	130147-0154	66W83	130147-0136	27W83MB	130147-0068

For closure caps and additional support with strain relief grips, see accessories F3 body size

Watertite® Wet Location Locking Blade 20A 250V/10A 600V 4-Pole/5-Wire Non-NEMA

Wiring Devices

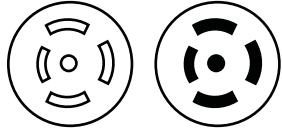

Features and Benefits

- Multiple seal plug/connector interface keeps out contaminants; resists vapor and water from high-pressure wash down up to 1000psi
- Color-coded ¼" terminal screws preset in open position, ready to wire
- Wire screw terminals are tri-drive to be used with straight blade, Phillips and square-drive screw drivers
- Floating blade construction provides self-alignment, and a better mechanical and electrical connection minimizing wear and heat generation
- Transparent wiring guide to verify all wire strands are in place before securing wire
- Captive, tri-drive head, Stainless Steel, speed screw provides easy assembly and long life
- Three piece strain relief seals cord without damaging the cord

Reference Information

UL File No.: Plug and Connector—E10176
Receptacle—E68122
CSA File No.: LR6837

Physical

Cord Grip Body Size: F4 1"
Plug Blades and Connector Contacts: Nickel-plated Brass
Outer Housing and Grommet: NEoTEX® Paracril OZO rubber
Face Screws: Stainless Steel
Face Insert: Nylon
Wire Saddle Clamp: Brass

Environmental

NEMA Rating: NEMA 1, 3, 4, 4X, 5, 6, 6P and 12
IEC Rating: IP55, 56, 57, 65, 66, and 67



Plug and Connector

Description	Plug		Connector	
	Woodhead No.	Order No.	Woodhead No.	Order No.
With grounding tab	26W10	130147-0017	27W10	130147-0041



Receptacle

Description	Single Flip Lid Female Receptacle		Single Flip Lid Male Receptacle		Connector for Male Receptacle	
	Woodhead No.	Order No.	Woodhead No.	Order No.	Woodhead No.	Order No.
Yellow	67W10	130147-0140	66W10	130147-0126	27W10MB	130147-0043

For closure caps and additional support with strain relief grips, see accessories F4 body size

Watertite® Wet Location Locking Blade 30A 120/208V 3ØY 4-Pole/5-Wire NEMA L21-30

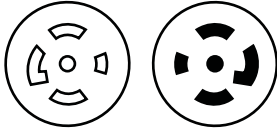

Features and Benefits

- Multiple seal plug/connector interface keeps out contaminants; resists vapor and water from high-pressure wash down up to 1000psi
- Color-coded ¼" terminal screws preset in open position, ready to wire
- Wire screw terminals are tri-drive to be used with straight blade, Phillips and square-drive screw drivers
- Floating blade construction provides self-alignment, and a better mechanical and electrical connection minimizing wear and heat generation
- Transparent wiring guide to verify all wire strands are in place before securing wire
- Captive, tri-drive head, Stainless Steel, speed screw provides easy assembly and long life
- Three piece strain relief seals cord without damaging the cord

Reference Information

UL File No.: Plug and Connector—E10176
Receptacle—E68122
CSA File No.: LR6837

Physical

Cord Grip Body Size: F4 1"
Plug Blades and Connector Contacts: Nickel-plated Brass
Outer Housing and Grommet: NEoTEX® Paracril OZO rubber
Face Screws: Stainless Steel
Face Insert: Nylon
Wire Saddle Clamp: Brass

Environmental

NEMA Rating: NEMA 1, 3, 4, 4X, 5, 6, 6P and 12
IEC Rating: IP55, 56, 57, 65, 66, and 67



Plug and Connector

Description	Plug		Connector	
	Woodhead No.	Order No.	Woodhead No.	Order No.
Yellow	28W81	130147-0085	29W81	130147-0116



Receptacle

Description	Single Flip Lid Female Receptacle		Single Flip Lid Male Receptacle		Connector for Male Receptacle	
	Woodhead No.	Order No.	Woodhead No.	Order No.	Woodhead No.	Order No.
Yellow	69W81	130147-0177	68W81	130147-0163	29W81MB	130147-0117

For closure caps and additional support with strain relief grips, see accessories F4 body size

Watertite® Wet Location Locking Blade 30A 277/480V 3ØY 4-Pole/5-Wire NEMA L22-30

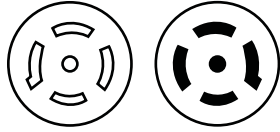

Features and Benefits

- Multiple seal plug/connector interface keeps out contaminants; resists vapor and water from high-pressure wash down up to 1000psi
- Color-coded ¼" terminal screws preset in open position, ready to wire
- Wire screw terminals are tri-drive to be used with straight blade, Phillips and square-drive screw drivers
- Floating blade construction provides self-alignment, and a better mechanical and electrical connection minimizing wear and heat generation
- Transparent wiring guide to verify all wire strands are in place before securing wire
- Captive, tri-drive head, Stainless Steel, speed screw provides easy assembly and long life
- Three piece strain relief seals cord without damaging the cord

Reference Information

UL File No.: Plug and Connector—E10176
Receptacle—E68122
CSA File No.: LR6837

Physical

Cord Grip Body Size: F4 1"
Plug Blades and Connector Contacts: Nickel-plated Brass
Outer Housing and Grommet: NEoTEX® Paracril OZO rubber
Face Screws: Stainless Steel
Face Insert: Nylon
Wire Saddle Clamp: Brass

Environmental

NEMA Rating: NEMA 1, 3, 4, 4X, 5, 6, 6P and 12
IEC Rating: IP55, 56, 57, 65, 66, and 67

Wiring Devices



Plug and Connector

Description	Plug		Connector	
	Woodhead No.	Order No.	Woodhead No.	Order No.
Yellow	28W82	130147-0086	29W82	130147-0118



Receptacle

Description	Single Flip Lid Female Receptacle		Single Flip Lid Male Receptacle		Connector for Male Receptacle	
	Woodhead No.	Order No.	Woodhead No.	Order No.	Woodhead No.	Order No.
Yellow	69W82	130147-0178	68W82	130147-0164	29W82MB	130147-0119

For closure caps and additional support with strain relief grips, see accessories F4 body size

Watertite® Wet Location Locking Blade 30A 347/600V 3ØY 4-Pole/5-Wire NEMA L23-30

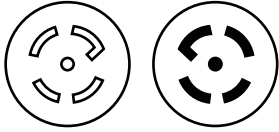

Features and Benefits

- Multiple seal plug/connector interface keeps out contaminants; resists vapor and water from high-pressure wash down up to 1000psi
- Color-coded ¼" terminal screws preset in open position, ready to wire
- Wire screw terminals are tri-drive to be used with straight blade, Phillips and square-drive screw drivers
- Floating blade construction provides self-alignment, and a better mechanical and electrical connection minimizing wear and heat generation
- Transparent wiring guide to verify all wire strands are in place before securing wire
- Captive, tri-drive head, Stainless Steel, speed screw provides easy assembly and long life
- Three piece strain relief seals cord without damaging the cord

Reference Information

UL File No.: Plug and Connector—E10176
Receptacle—E68122
CSA File No.: LR6837

Physical

Cord Grip Body Size: F4 1"
Plug Blades and Connector Contacts: Nickel-plated Brass
Outer Housing and Grommet: NEoTEX® Paracrill OZO rubber
Face Screws: Stainless Steel
Face Insert: Nylon
Wire Saddle Clamp: Brass

Environmental

NEMA Rating: NEMA 1, 3, 4, 4X, 5, 6, 6P and 12
IEC Rating: IP55, 56, 57, 65, 66, and 67



Plug and Connector

Description	Plug		Connector	
	Woodhead No.	Order No.	Woodhead No.	Order No.
Yellow	28W83	130147-0088	29W83	130147-0120



Receptacle

Description	Single Flip Lid Female Receptacle		Single Flip Lid Male Receptacle		Connector for Male Receptacle	
	Woodhead No.	Order No.	Woodhead No.	Order No.	Woodhead No.	Order No.
Yellow	69W83	130147-0179	68W83	130147-0165	29W83MB	130147-0121

For closure caps and additional support with strain relief grips, see accessories F4 body size

**Strain Relief
Watertite® Cord Grip**
Wiring Device, Pendant, Enclosure
Stainless Steel or
Non-Metallic Mesh

Features and Benefits

- Replacement part
- Easy to install

Reference Information

UL File No.: E76954
CSA File No.: LR6837

Physical

Form Size: F2 ½"

Environmental

Rating: Watertite



Accessories for F2 Body Size

Description	Woodhead No.	Order No.
Plug closure cover, F2, yellow	14W	130155-0020
Plug closure cover, F2, black	14WBK	130155-0021
Connector closure cover, F2, yellow	50W50*	130155-0077
Connector closure cover, F2, black	50W50BK*	130155-0078

*No UL or CSA

**Strain Relief
Watertite® Cord Grip**
Wiring Device, Pendant, Enclosure
Stainless Steel or
Non-Metallic Mesh

Features and Benefits

- Replacement part
- Easy to install

Reference Information

UL File No.: E76954
CSA File No.: LR6837

Physical

Form Size: F3 ¾"

Environmental

Rating: Watertite



Accessories for F3 Body Size

Description	Woodhead No.	Order No.
Plug closure cover, F3, yellow	26W	130155-0028
Plug closure cover, F3, black	26WBK	130155-0029
Connector closure cover, F3, yellow	50W52	130155-0080
Connector closure cover, F3, black	50W52BK	130155-0081

Strain Relief
Watertite® Cord Grip
Wiring Device, Pendant, Enclosure
Stainless Steel or
Non-Metallic Mesh

Features and Benefits

- Replacement part
- Easy to install

Reference Information

UL File No.: E76954
 CSA File No: LR6837

Physical
 Form Size: F4 1"

Environmental
 Rating: Watertite



Accessories for F4 Body Size

Description	Woodhead No.	Order No.
Plug closure cover, F4, yellow	28W	130155-0030
Plug closure cover, F4, black	28WBLK	130155-0031
Connector closure cover, F4, yellow	50W54	130155-0082
Connector closure cover, F4, black	50W54BLK	130155-0083

Strain Relief
Watertite® Cord Grip
Wiring Device, Pendant, Enclosure
Stainless Steel or
Non-Metallic Mesh

Features and Benefits

- Replacement part
- Easy to install

Reference Information

UL File No.: E76954
 CSA File No: LR6837

Physical
 Form Size: F5 1 1/4"

Environmental
 Rating: Watertite



Accessories for F5 Body Size

Description	Woodhead No.	Order No.
Plug closure cover, F5, yellow	30W	130155-0032
Connector closure cover, F5, yellow	50W56	130155-0084

Wiring Devices

Watertite® Wet-Location Grommets

Listed below and indicated by ● are the cord bushings (grommets) normally supplied with Watertite® devices. Other diameters are available if larger or smaller diameter grommets are required.

½" Cord Grip — F2 Body Size

Cord Diameter	Color	14W04/ 15W04	14W07/ 15W07	14W19	14W33/ 15W33	14W34/ 15W34	14W47/ 15W47	14W48/ 15W48	14W49/ 15W49	24W07/ 25W07	24W34/ 25W34	24W47/ 25W47	24W49/ 25W49	26W07/ 27W07	Woodhead No.	Order No.
0.062-0.125"	Black														00-4978	130180-0405
0.125-0.187"	Yellow														00-4970	130180-0401
0.187-0.250"	Orange														00-4971	130180-0402
0.250-0.312"	Black														00-4972	130180-0403
0.312-0.375"	Gray	●	●	●	●	●	●	●	●	●	●	●	●	●	00-5263	130180-0286
0.375-0.437"	Green	●	●	●	●	●	●	●	●	●	●	●	●	●	00-5264	130180-0287
0.437-0.500"	Orange														00-4975	130180-0404
0.500-0.562"	Black	●	●	●	●	●	●	●	●	●	●	●	●	●	00-5266	130180-0288
0.562-0.625"	Gray	●	●	●	●	●	●	●	●	●	●	●	●	●	00-5267	130180-0289

¾" Cord Grip — F3 Body Size

Cord Diameter	Color	26W08/ 27W08	26W47/ 27W47	26W48/ 27W48	26W49/ 27W49	26W74/ 27W74	26W75/ 27W75	26W76/ 27W76	26W81/ 27W81	26W82/ 27W82	26W83/ 27W83	Woodhead No.	Order No.
0.187-0.250"	Orange											00-4985	130180-0407
0.250-0.375"	Gray											00-4986	130180-0408
0.375-0.437"	Green											00-4987	130180-0409
0.437-0.562"	Black	●	●	●	●							00-4980	130180-0278
0.500-0.625"	Gray					●	●	●				00-4981	130180-0279
0.562-0.687"	Green	●	●	●	●	●	●	●	●	●	●	00-4982	130180-0280
0.625-0.750"	Orange	●	●	●	●	●	●	●	●	●	●	00-4983	130180-0281
0.687-0.812"	Yellow								●	●	●	00-4984	130180-0406

1" Cord Grip — F4 Body Size

Cord Diameter	Color	26W09/ 27W09	26W10/ 27W10	28W08/ 29W08	28W09/ 29W09	28W47/ 29W47	28W48/ 29W48	28W49/ 29W49	28W74/ 29W74	28W75/ 29W75	28W76/ 29W76	28W77/ 29W77	28W81/ 29W81	28W82/ 29W82	28W83/ 29W83	Woodhead No.	Order No.
0.437-0.562"	Black															00-4990	130180-0410
0.500-0.625"	Gray															00-4991	130180-0411
0.562-0.687"	Green	●		●		●	●	●								00-4992	130180-0282
0.625-0.750"	Orange	●	●	●	●	●	●	●	●	●	●	●	●	●	●	00-4993	130180-0283
0.687-0.812"	Yellow	●	●		●				●	●	●	●				00-4994	130180-0412
0.750-0.875"	Black												●	●	●	00-4995	130180-0413
0.812-0.937"	Gray			●		●	●	●								00-4996	130180-0284
0.875-1.00"	Green															00-4997	130180-0414
1.00-1.10"	Black	●	●	●	●	●	●	●	●	●	●	●	●	●	●	00-4998	130180-0285

1¼" Cord Grip — F5 Body Size

Cord Diameter	Color	CS63W61/63W61 CS63W60/63W60	CS82W65 CS82W64	37W63 37W62	CS84W65 CS84W64	CS63W65/63W65 CS63W64/63W64	CS83W65 CS83W64	37W65 37W64	CS81W65 CS81W64	Woodhead No.	Order No.
0.750-0.875"	Orange									00-5070	130180-0308
0.875-1.000"	Yellow									00-5071	130180-0309
1.00-1.125"	Black	●	●	●	●	●	●	●	●	00-5072	130180-0310
1.125-1.25"	Green	●	●	●	●	●	●	●	●	00-5073	130180-0311
1.25-1.375"	Gray	●	●	●	●	●	●	●	●	00-5074	130180-0312

HEAVY-DUTY INDUSTRIAL



WOODHEAD® RUBBERIZED SAFEWAY® AND SUPER-SAFEWAY® TOUGH NYLON WIRING DEVICES ARE DESIGNED FOR USE IN RUGGED INDUSTRIAL ENVIRONMENTS

Woodhead Super-Safeway products are heavy-duty industrial-wiring devices designed for abusive conditions and dependable performance for applications that demand the unmatched durability that rubber exclusively delivers. These rubberized industrial devices are the only wiring devices made of NEMTEX® Paracril OZO rubber, a rubber construction that yields ultimate performance within a wide temperature range, around many oils and chemicals and abrasive conditions.

FEATURES AND BENEFITS

Super-Safeway	Rubber construction	An ultimate solution for temperature, chemical and abrasion resistance
Safeway and Super-Safeway	Self-aligning blades	Lower operating temperatures yielding longer life
	Wiring screw terminals backed out	Provides easier and quicker wiring
	Stainless-steel assembly screw	Provides a stronger, more long-lasting product

APPLICATIONS

- Aircraft construction/airports
- Construction site
- Facility maintenance
- Petrochemical
- Pulp and paper manufacturing

Industrial Duty Wiring Devices Straight Blade 15A 125V 2-Pole/2-Wire NEMA 1-15

Wiring Devices

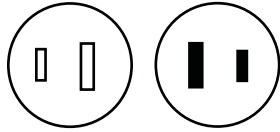

Features and Benefits

- NEoTEX® Paracril OZO rubber body yields the best performance for abrasion, chemical exposure and temperature extremes within the Super-Safeway™ offering
- Rugged nylon bodies within the Safeway® offering provide exceptional durability and performance
- Color-coded ¼" terminal screws pre-set in open position, ready to wire
- Wire screw terminals are tri-drive to be used with straight blade, Phillips and square-drive screw drivers
- Floating blade construction provides self-alignment, and a better mechanical and electrical connection minimizing wear and heat generation
- Transparent wiring guide to verify all wire strands are in place before securing wire
- Captive, tri-drive head, Stainless Steel, speed screw provides easy assembly and long life
- Two-piece cord-clamp strain relief includes tri-drive screws to firmly secure the cord

Reference Information

UL File No.: E10176
CSA File No.: LR6837

Physical

Plug blades and connector contacts: Nickel-plated Brass
Super-Safeway Outer Housing: NEoTEX Paracril OZO rubber
Safeway Outer Housing: Nylon
Face Screws: Stainless Steel
Face Insert: Nylon
Wire Saddle Clamp: Brass
Cord Clamp Screws: Steel, Zinc-plated

Environmental

Operating Temperature: Maximum continuous 75° C,
minimum -40° C (no impact)
Temperature Rise: Maximum 30° C temperature rise at full
rated current after 50 cycles of overload at 150% of
rated current at a power factor of 75%.



Super-Safeway Industrial Rubber Plug and Connector

Description	Plug		Connector	
	Woodhead No.	Order No.	Woodhead No.	Order No.
Yellow rubber	1404	130141-0006	1504	130141-0023
Yellow rubber, Polarized	1419	130141-0008		



Safeway Industrial Nylon Plug and Connector

Description	Plug		Connector	
	Woodhead No.	Order No.	Woodhead No.	Order No.
Black and white	5166	130144-0034	5169	130144-0035
Black and white, polarized	5176	130144-0008		

Find adapters and technical support at the end of this section

Industrial Duty Wiring Devices Straight Blade 15A 125V 2-Pole/2-Wire NEMA 1-15

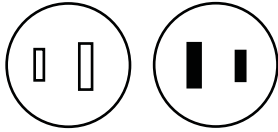

Safeway Inlet

Description	Single Male Inlet	
	Woodhead No.	Order No.
White, flanged	1404MB	130149-0005

Find adapters and technical support at the end of this section



Super-Safeway Industrial Rubber Cordset

Description	Cord Length	Woodhead No.	Order No.
Yellow 16 gauge SOOW cord	7.62m (25.0')	1404A162	130143-0083

Find adapters and technical support at the end of this section

Features and Benefits

- NEOTEX® Paracril OZO rubber body yields the best performance for abrasion, chemical exposure and temperature extremes within the Super-Safeway™ offering
- Rugged nylon bodies within the Safeway® offering provide exceptional durability and performance
- Color-coded ¼" terminal screws pre-set in open position, ready to wire
- Wire screw terminals are tri-drive to be used with straight blade, Phillips and square-drive screw drivers
- Floating blade construction provides self-alignment, and a better mechanical and electrical connection minimizing wear and heat generation
- Transparent wiring guide to verify all wire strands are in place before securing wire
- Captive, tri-drive head, Stainless Steel, speed screw provides easy assembly and long life
- Two-piece cord-clamp strain relief includes tri-drive screws to firmly secure the cord

Reference Information

UL File No.: Receptacle—E46231

Cordset—E38085

CSA File No.: LR6837

Physical

Plug blades and connector contacts: Nickel-plated Brass

Super-Safeway Outer Housing: NEOTEX Paracril OZO rubber

Safeway Outer Housing: Nylon

Face Screws: Stainless Steel

Face Insert: Nylon

Wire Saddle Clamp: Brass

Cord Clamp Screws: Steel, Zinc-plated

Environmental

Operating Temperature: Maximum continuous 75° C, minimum -40° C (no impact)

Temperature Rise: Maximum 30° C temperature rise at full rated current after 50 cycles of overload at 150% of rated current at a power factor of 75%.

Industrial Duty Wiring Devices Straight Blade 15A 125V 2-Pole/3-Wire NEMA 5-15

Wiring Devices

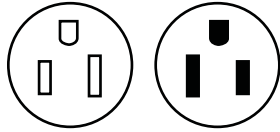

Features and Benefits

- NEO[®] Paracril OZO rubber body yields the best performance for abrasion, chemical exposure and temperature extremes within the Super-Safeway[™] offering
- Rugged nylon bodies within the Safeway[®] offering provide exceptional durability and performance.
- Color-coded ¼" terminal screws pre-set in open position, ready to wire
- Wire screw terminals are tri-drive to be used with straight blade, Phillips and square-drive screw drivers
- Floating blade construction provides self-alignment, and a better mechanical and electrical connection minimizing wear and heat generation
- Transparent wiring guide to verify all wire strands are in place before securing wire
- Captive, tri-drive head, Stainless Steel, speed screw provides easy assembly and long life
- Two-piece cord-clamp strain relief includes tri-drive screws to firmly secure the cord

Reference Information

UL File No.: E10176
CSA File No.: LR6837

Physical

Plug blades and connector contacts: Nickel-plated Brass
Super-Safeway Outer Housing: NEO[®] Paracril OZO rubber
Safeway Outer Housing: Nylon
Face Screws: Stainless Steel
Face Insert: Nylon
Wire Saddle Clamp: Brass
Cord Clamp Screws: Steel, Zinc-plated

Environmental

Operating Temperature: Maximum continuous 75° C,
minimum -40° C (no impact)
Temperature Rise: Maximum 30° C temperature rise at full rated current after 50 cycles of overload at 150% of rated current at a power factor of 75%.



Super-Safeway Industrial Rubber Plug and Connector

Description	Plug		Connector		Lighted Plug		Lighted Connector	
	Woodhead No.	Order No.	Woodhead No.	Order No.	Woodhead No.	Order No.	Woodhead No.	Order No.
Yellow rubber	1447	130141-0015	1547	130141-0031			15L47 ²	130141-0040
Black rubber	1447BLK	130141-0016	1547BLK	130141-0032			15L47BLK ²	130141-0041
Yellow rubber, ground continuity monitor					1447EZ ¹	130141-0017	1547GCM ¹	130141-0033



Super-Safeway Industrial Rubber Plug and Connector

Description	Plug		Lighted Connector	
	Woodhead No.	Order No.	Woodhead No.	Order No.
Hospital duty, black rubber, grommet-style grip	85000	130141-0070		
Hospital duty, gray rubber, grommet-style grip			85002 ²	130141-0071

¹ Ground Continuity Monitor lights indicating a good ground is present

² Light indicates power is present

Find adapters and technical support at the end of this section

Industrial Duty Wiring Devices Straight Blade 15A 125V 2-Pole/3-Wire NEMA 5-15

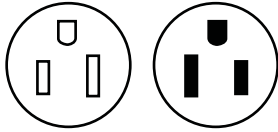

Features and Benefits

- NEOTEX® Paracril OZO rubber body yields the best performance for abrasion, chemical exposure and temperature extremes within the Super-Safeway™ offering
- Rugged nylon bodies within the Safeway® offering provide exceptional durability and performance
- Color-coded ¼" terminal screws pre-set in open position, ready to wire
- Wire screw terminals are tri-drive to be used with straight blade, Phillips and square-drive screw drivers
- Floating blade construction provides self-alignment, and a better mechanical and electrical connection minimizing wear and heat generation
- Transparent wiring guide to verify all wire strands are in place before securing wire
- Captive, tri-drive head, Stainless Steel, speed screw provides easy assembly and long life
- Two-piece cord-clamp strain relief includes tri-drive screws to firmly secure the cord

Reference Information

UL File No.: E10176
CSA File No.: LR6837

Physical

Plug blades and connector contacts: Nickel-plated Brass
Super-Safeway Outer Housing: NEOTEX Paracril OZO rubber
Safeway Outer Housing: Nylon
Face Screws: Stainless Steel
Face Insert: Nylon
Wire Saddle Clamp: Brass
Cord Clamp Screws: Steel, Zinc-plated

Environmental

Operating Temperature: Maximum continuous 75° C, minimum -40° C (no impact)
Temperature Rise: Maximum 30° C temperature rise at full rated current after 50 cycles of overload at 150% of rated current at a power factor of 75%.



Safeway Industrial Nylon Plug and Connector

Description	Plug		Connector		Lighted Plug		Lighted Connector	
	Woodhead No.	Order No.	Woodhead No.	Order No.	Woodhead No.	Order No.	Woodhead No.	Order No.
Black and white	5266	130144-0036	5269	130144-0044				
Yellow and white	5266YL	130144-0043	5269YL	130144-0050				
Black, hospital duty	85266	130144-0078	85269	130144-0080				
Yellow, hospital duty	85266YL	130144-0079	85269YL	130144-0081				
Transparent, hospital duty	85447	130144-0087	85547	130144-0089	85447L	130144-0088	5269L	130144-0048
Yellow, right angle	14R47	130144-0016						
Transparent, right angle, hospital duty	85050	130144-0075						
Yellow, individually fused	14F47 ¹	130144-0014						

¹ UL File No. 52190, not CSA

Find adapters and technical support at the end of this section

Industrial Duty Wiring Devices Straight Blade 15A 125V 2-Pole/3-Wire NEMA 5-15

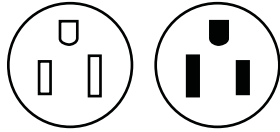

Features and Benefits

- NEMTEX® Paracril OZO rubber body yields the best performance for abrasion, chemical exposure and temperature extremes within the Super-Safeway™ offering
- Rugged nylon bodies within the Safeway® offering provide exceptional durability and performance
- Color-coded ¼" terminal screws pre-set in open position, ready to wire
- Wire screw terminals are tri-drive to be used with straight blade, Phillips and square-drive screw drivers
- Floating blade construction provides self-alignment, and a better mechanical and electrical connection minimizing wear and heat generation
- Transparent wiring guide to verify all wire strands are in place before securing wire
- Captive, tri-drive head, Stainless Steel, speed screw provides easy assembly and long life
- Two-piece cord-clamp strain relief includes tri-drive screws to firmly secure the cord

Reference Information

UL File No.: E46237
CSA File No.: LR6837

Physical

Plug blades and connector contacts: Nickel-plated Brass
Super-Safeway Outer Housing: NEMTEX Paracril OZO rubber
Safeway Outer Housing: Nylon
Face Screws: Stainless Steel
Face Insert: Nylon
Wire Saddle Clamp: Brass
Cord Clamp Screws: Steel, Zinc-plated

Environmental

Operating Temperature: Maximum continuous 75° C,
minimum -40° C (no impact)
Temperature Rise: Maximum 30° C temperature rise at full
rated current after 50 cycles of overload at 150% of
rated current at a power factor of 75%.



5261DW



1547MB



5252DWBLK



5262DWCR



1447MB



85447MB

Safeway Receptacle and Inlet

Description	Single Receptacle		Duplex Receptacle		Single Male Inlet	
	Woodhead No.	Order No.	Woodhead No.	Order No.	Woodhead No.	Order No.
White, flanged	1547MB	130149-0012			1447MB	130149-0008
White, flanged, hospital duty					85447MB	130149-0094
Brown			5252DW	130148-0075		
Black			5252DWBLK	130148-0076		
Brown, heavy-duty	5261DW	130149-0087	5262DW	130148-0083		
Ivory, heavy-duty	5261DWI	130149-0088	5262DWI	130148-0086		
White, heavy-duty			5262DWW	130148-0089		
Yellow, heavy-duty corrosion resistant			5262DWCR	130148-0084		
Brown, heavy duty, hospital duty			85262DW	130148-0114		
Ivory, heavy duty, hospital duty			85262DWI	130148-0115		
Red, heavy duty, hospital duty			85262DWR	130148-0116		
White, heavy duty, hospital duty			85262DWW	130148-0117		

Find adapters and technical support at the end of this section

Industrial Duty Wiring Devices Straight Blade 15A 125V 2-Pole/3-Wire NEMA 5-15

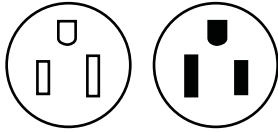

Features and Benefits

- NEOTEX® Paracril OZO rubber body yields the best performance for abrasion, chemical exposure and temperature extremes within the Super-Safeway™ offering
- Rugged nylon bodies within the Safeway® offering provide exceptional durability and performance
- Color-coded ¼" terminal screws pre-set in open position, ready to wire
- Wire screw terminals are tri-drive to be used with straight blade, Phillips and square-drive screw drivers
- Floating blade construction provides self-alignment, and a better mechanical and electrical connection minimizing wear and heat generation
- Transparent wiring guide to verify all wire strands are in place before securing wire
- Captive, tri-drive head, Stainless Steel, speed screw provides easy assembly and long life
- Two-piece cord-clamp strain relief includes tri-drive screws to firmly secure the cord

Reference Information

UL File No.: E38085
CSA File No.: LR6837

Physical

Plug blades and connector contacts: Nickel-plated Brass
Super-Safeway Outer Housing: NEOTEX Paracril OZO rubber
Safeway Outer Housing: Nylon
Face Screws: Stainless Steel
Face Insert: Nylon
Wire Saddle Clamp: Brass
Cord Clamp Screws: Steel, Zinc-plated

Environmental

Operating Temperature: Maximum continuous 75° C, minimum -40° C (no impact)
Temperature Rise: Maximum 30° C temperature rise at full rated current after 50 cycles of overload at 150% of rated current at a power factor of 75%.



Super-Safeway Industrial Rubber Cordset

Description	Cord Length	Woodhead No.	Order No.
Yellow 16 gauge SOOW cord	7.62m (25.0')	1447A163	130143-0097
	15.24m (50.0')	1447B163	130143-0104
	30.48m (100.0')	1447D163	130143-0113
Yellow 14 gauge SOOW cord	1.83m (6.0')	1447L143	130143-0114
	7.62m (25.0')	1447A143	130143-0095
	15.24m (50.0')	1447B143	130143-0102
	30.48m (100.0')	1447D143	130143-0111
Yellow 12 gauge SOOW cord	7.62m (25.0')	1447A123	130143-0093
	15.24m (50.0')	1447B123	130143-0099

Super-Safeway Industrial Rubber Cordset with Inline GFCI

Description	Cord Length	Woodhead No.	Order No.
Yellow, 14 gauge SJOW cord with inline GFCI	15.24m (50.0')	1447B143IN	130143-0103

Find adapters and technical support at the end of this section

Industrial Duty Wiring Devices Straight Blade 15A 125V 2-Pole/3-Wire NEMA 5-15

Wiring Devices

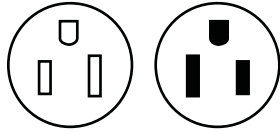

Features and Benefits

- NEOTEX® Paracril OZO rubber body yields the best performance for abrasion, chemical exposure and temperature extremes within the Super-Safeway™ offering
- Rugged nylon bodies within the Safeway® offering provide exceptional durability and performance
- Color-coded ¼" terminal screws pre-set in open position, ready to wire
- Wire screw terminals are tri-drive to be used with straight blade, Phillips and square-drive screw drivers
- Floating blade construction provides self-alignment, and a better mechanical and electrical connection minimizing wear and heat generation
- Transparent wiring guide to verify all wire strands are in place before securing wire
- Captive, tri-drive head, Stainless Steel, speed screw provides easy assembly and long life
- Two-piece cord-clamp strain relief includes tri-drive screws to firmly secure the cord

Reference Information

UL File No.: E38085
CSA File No.: LR6837

Physical

Plug blades and connector contacts: Nickel-plated Brass
Super-Safeway Outer Housing: NEOTEX Paracril OZO rubber
Safeway Outer Housing: Nylon
Face Screws: Stainless Steel
Face Insert: Nylon
Wire Saddle Clamp: Brass
Cord Clamp Screws: Steel, Zinc-plated

Environmental

Operating Temperature: Maximum continuous 75° C,
minimum -40° C (no impact)
Temperature Rise: Maximum 30° C temperature rise at full
rated current after 50 cycles of overload at 150% of
rated current at a power factor of 75%.



Super-Safeway Industrial Rubber Molded Y and W Cordset

Description	Color	Y-Cordset, 3.0'		W-Cordset, 3.0'	
		Woodhead No.	Order No.	Woodhead No.	Order No.
Yellow, 12 gauge S00W cord	Yellow	1447-Y	130154-0038	1447-W	130154-0035
Black, 12 gauge S00W cord	Black	1447-YB	130154-0039		



Super-Safeway Industrial Rubber Molded Cordset

Description	Y-Cordset, 3.0'		W-Cordset, 3.0'	
	Woodhead No.	Order No.	Woodhead No.	Order No.
Yellow, 12 gauge SJOW cord with inline GFCI	1447-Y-IN	130154-0040	1447-W-IN	130154-0037

Find adapters and technical support at the end of this section

Industrial Duty Wiring Devices Straight Blade 15A 250V 2-Pole/3-Wire NEMA 6-15

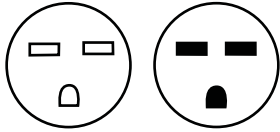

Features and Benefits

- NEOTEX® Paracril OZO rubber body yields the best performance for abrasion, chemical exposure and temperature extremes within the Super-Safeway™ offering
- Rugged nylon bodies within the Safeway® offering provide exceptional durability and performance
- Color-coded ¼" terminal screws pre-set in open position, ready to wire
- Wire screw terminals are tri-drive to be used with straight blade, Phillips and square-drive screw drivers
- Floating blade construction provides self-alignment, and a better mechanical and electrical connection minimizing wear and heat generation
- Transparent wiring guide to verify all wire strands are in place before securing wire
- Captive, tri-drive head, Stainless Steel, speed screw provides easy assembly and long life
- Two-piece cord-clamp strain relief includes tri-drive screws to firmly secure the cord

Reference Information

UL File No.: Plug and Connector—E10176

Receptacle—E46237

CSA File No.: LR6837

Physical

Plug blades and connector contacts: Nickel-plated Brass
Super-Safeway Outer Housing: NEOTEX Paracril OZO rubber
Safeway Outer Housing: Nylon
Face Screws: Stainless Steel
Face Insert: Nylon
Wire Saddle Clamp: Brass
Cord Clamp Screws: Steel, Zinc-plated

Environmental

Operating Temperature: Maximum continuous 75° C, minimum -40° C (no impact)
Temperature Rise: Maximum 30° C temperature rise at full rated current after 50 cycles of overload at 150% of rated current at a power factor of 75%.

D

Wiring Devices



Super-Safeway Industrial Rubber Plug and Connector

Description	Plug		Connector	
	Woodhead No.	Order No.	Woodhead No.	Order No.
Yellow rubber	1449	130141-0022	1549	130141-0038



Safeway Industrial Nylon Plug and Connector

Description	Plug		Connector	
	Woodhead No.	Order No.	Woodhead No.	Order No.
Black and white	5666	130144-0065	5669	130144-0067



Safeway Receptacle and Inlet

Description	Duplex Receptacle	
	Woodhead No.	Order No.
Brown, heavy-duty	5662DW	130148-0111
Yellow, heavy-duty corrosion resistant	5662DWCR	130148-0112

Find adapters and technical support at the end of this section

Industrial Duty Wiring Devices Straight Blade 15A 250V 2-Pole/3-Wire NEMA 6-15

D
Wiring Devices

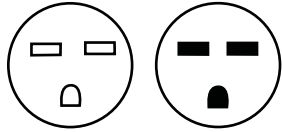

Features and Benefits

- NEoTEX® Paracril OZO rubber body yields the best performance for abrasion, chemical exposure and temperature extremes within the Super-Safeway™ offering
- Rugged nylon bodies within the Safeway® offering provide exceptional durability and performance
- Color-coded ¼" terminal screws pre-set in open position, ready to wire
- Wire screw terminals are tri-drive to be used with straight blade, Phillips and square-drive screw drivers
- Floating blade construction provides self-alignment, and a better mechanical and electrical connection minimizing wear and heat generation
- Transparent wiring guide to verify all wire strands are in place before securing wire
- Captive, tri-drive head, Stainless Steel, speed screw provides easy assembly and long life
- Two-piece cord-clamp strain relief includes tri-drive screws to firmly secure the cord

Reference Information

UL File No.: E38085
CSA File No.: LR6837

Physical

Plug blades and connector contacts: Nickel-plated Brass
Super-Safeway Outer Housing: NEoTEX Paracril OZO rubber
Safeway Outer Housing: Nylon
Face Screws: Stainless Steel
Face Insert: Nylon
Wire Saddle Clamp: Brass
Cord Clamp Screws: Steel, Zinc-plated

Environmental

Operating Temperature: Maximum continuous 75° C,
minimum -40° C (no impact)
Temperature Rise: Maximum 30° C temperature rise at full
rated current after 50 cycles of overload at 150% of
rated current at a power factor of 75%.



Super-Safeway Industrial Rubber Cordset

Description	Cord Length	Woodhead No.	Order No.
Yellow 14 gauge S00W cord	15.24m (50.0')	1449B143	130143-0119



Super-Safeway Industrial Rubber Molded W Cordset

Description	W-Cordset, 3.0'	
	Woodhead No.	Order No.
Yellow 12 gauge S00W cord	1449-W	130154-0042

Find adapters and technical support at the end of this section

Industrial Duty Wiring Devices Straight Blade 15A 277V 2-Pole/3-Wire NEMA 7-15

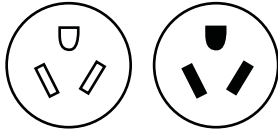

Features and Benefits

- NEOTEX® Paracril OZO rubber body yields the best performance for abrasion, chemical exposure and temperature extremes within the Super-Safeway™ offering
- Rugged nylon bodies within the Safeway® offering provide exceptional durability and performance
- Color-coded ¼" terminal screws pre-set in open position, ready to wire
- Wire screw terminals are tri-drive to be used with straight blade, Phillips and square-drive screw drivers
- Floating blade construction provides self-alignment, and a better mechanical and electrical connection minimizing wear and heat generation
- Transparent wiring guide to verify all wire strands are in place before securing wire
- Captive, tri-drive head, Stainless Steel, speed screw provides easy assembly and long life
- Two-piece cord-clamp strain relief includes tri-drive screws to firmly secure the cord

Reference Information

UL File No.: E10176
CSA File No.: LR6837

Physical

Plug blades and connector contacts: Nickel-plated Brass
Super-Safeway Outer Housing: NEOTEX Paracril OZO rubber
Safeway Outer Housing: Nylon
Face Screws: Stainless Steel
Face Insert: Nylon
Wire Saddle Clamp: Brass
Cord Clamp Screws: Steel, Zinc-plated

Environmental

Operating Temperature: Maximum continuous 75° C, minimum -40° C (no impact)
Temperature Rise: Maximum 30° C temperature rise at full rated current after 50 cycles of overload at 150% of rated current at a power factor of 75%.



Super-Safeway Industrial Rubber Plug and Connector

Description	Plug		Connector	
	Woodhead No.	Order No.	Woodhead No.	Order No.
Yellow rubber	1434	130141-0014	1534	130141-0030



Safeway Industrial Nylon Plug and Connector

Description	Plug		Connector	
	Woodhead No.	Order No.	Woodhead No.	Order No.
Black and white	5766	130144-0069	5769	130144-0071

Find adapters and technical support at the end of this section

Industrial Duty Wiring Devices Straight Blade 20A 125V 2-Pole/3-Wire NEMA 5-20

Wiring Devices

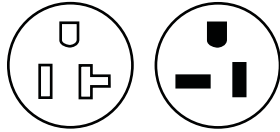

Features and Benefits

- NEOTEX® Paracril OZO rubber body yields the best performance for abrasion, chemical exposure and temperature extremes within the Super-Safeway™ offering
- Rugged nylon bodies within the Safeway® offering provide exceptional durability and performance
- Color-coded ¼" terminal screws pre-set in open position, ready to wire
- Wire screw terminals are tri-drive to be used with straight blade, Phillips and square-drive screw drivers
- Floating blade construction provides self-alignment, and a better mechanical and electrical connection minimizing wear and heat generation
- Transparent wiring guide to verify all wire strands are in place before securing wire
- Captive, tri-drive head, Stainless Steel, speed screw provides easy assembly and long life
- Two-piece cord-clamp strain relief includes tri-drive screws to firmly secure the cord

Reference Information

UL File No.: E10176
CSA File No.: LR6837

Physical

Plug blades and connector contacts: Nickel-plated Brass
Super-Safeway Outer Housing: NEOTEX Paracril OZO rubber
Safeway Outer Housing: Nylon
Face Screws: Stainless Steel
Face Insert: Nylon
Wire Saddle Clamp: Brass
Cord Clamp Screws: Steel, Zinc-plated

Environmental

Operating Temperature: Maximum continuous 75° C,
minimum -40° C (no impact)
Temperature Rise: Maximum 30° C temperature rise at full
rated current after 50 cycles of overload at 150% of
rated current at a power factor of 75%.



Super-Safeway Industrial Rubber Plug and Connector

Description	Plug		Connector		Lighted Plug		Lighted Connector	
	Woodhead No.	Order No.	Woodhead No.	Order No.	Woodhead No. ¹	Order No.	Woodhead No. ¹	Order No.
Yellow rubber	1433	130141-0010	1533	130141-0025				
Black rubber	1433BLK	130141-0011						
Yellow rubber, Ground Continuity Monitor					1433EZ	130141-0012	1533GCM	130141-0027



Safeway Industrial Nylon Plug and Connector

Description	Plug		Connector	
	Woodhead No.	Order No.	Woodhead No.	Order No.
Black and white	5366	130144-0053	5369	130144-0057
Orange and white	5366ORG	130144-0054		
Black, hospital duty	85366	130144-0082	85369	130144-0084
Transparent, right angle	85053	130144-0076		

¹ Ground Continuity Monitor lights indicating a good ground is present
Find adapters and technical support at the end of this section

Industrial Duty Wiring Devices Straight Blade 20A 125V 2-Pole/3-Wire NEMA 5-20

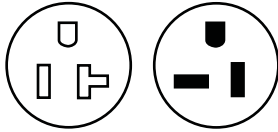

Features and Benefits

- NEOTEX® Paracril OZO rubber body yields the best performance for abrasion, chemical exposure and temperature extremes within the Super-Safeway™ offering
- Rugged nylon bodies within the Safeway® offering provide exceptional durability and performance
- Color-coded ¼" terminal screws pre-set in open position, ready to wire
- Wire screw terminals are tri-drive to be used with straight blade, Phillips and square-drive screw drivers
- Floating blade construction provides self-alignment, and a better mechanical and electrical connection minimizing wear and heat generation
- Transparent wiring guide to verify all wire strands are in place before securing wire
- Captive, tri-drive head, Stainless Steel, speed screw provides easy assembly and long life
- Two-piece cord-clamp strain relief includes tri-drive screws to firmly secure the cord

Reference Information

UL File No.: Receptacle—E46237

Cordset—E38085

CSA File No.: LR6837

Physical

Plug blades and connector contacts: Nickel-plated Brass
Super-Safeway Outer Housing: NEOTEX Paracril OZO rubber
Safeway Outer Housing: Nylon
Face Screws: Stainless Steel
Face Insert: Nylon
Wire Saddle Clamp: Brass
Cord Clamp Screws: Steel, Zinc-plated

Environmental

Operating Temperature: Maximum continuous 75° C, minimum -40° C (no impact)
Temperature Rise: Maximum 30° C temperature rise at full rated current after 50 cycles of overload at 150% of rated current at a power factor of 75%.



1533MB



5361DW



5362DW



5362DWCR



1433MB

Safeway Receptacle and Inlet

Description	Single Receptacle		Duplex Receptacle		Single Male Inlet	
	Woodhead No.	Order No.	Woodhead No.	Order No.	Woodhead No.	Order No.
White, flanged	1533MB	130149-0011			1433MB	130149-0007
Brown, heavy-duty	5361DW	130149-0089	5362DW	130148-0097		
Black, heavy-duty			5362DWBLK	130148-0099		
Ivory, heavy-duty			5362DWI	130148-0102		
Red, heavy-duty			5362DWR	130148-0104		
Blue, heavy-duty			5362BL	130148-0091		
Yellow, heavy-duty corrosion resistant			5362DWCR	130148-0100		
Brown, heavy-duty, hospital duty			85362DW	130148-0118		
Black, heavy-duty, hospital duty			85362DWBLK	130148-0119		
Ivory, heavy-duty, hospital duty			85362DWI	130148-0121		
Red, heavy-duty, hospital duty			85362DWR	130148-0122		
White, heavy-duty, hospital duty			85362DWW	130148-0123		



Super-Safeway Industrial Rubber Cordset

Description	Cord Length	Woodhead No.	Order No.
Yellow 14 gauge SOOW cord	7.62m (25.0')	1433A143	130143-0086
	7.62m (25.0')	1433A123	130143-0084
Yellow 12 gauge SOOW cord	15.24m (50.0')	1433B123	130143-0088
	30.48m (100.0')	1433D123	130143-0091

Find adapters and technical support at the end of this section

Industrial Duty Wiring Devices Straight Blade 20A 125V 2-Pole/3-Wire NEMA 5-20

Wiring Devices

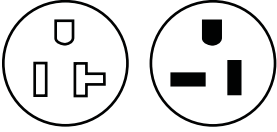

Features and Benefits

- NEOTEX® Paracril OZO rubber body yields the best performance for abrasion, chemical exposure and temperature extremes within the Super-Safeway™ offering
- Rugged nylon bodies within the Safeway® offering provide exceptional durability and performance
- Color-coded ¼" terminal screws pre-set in open position, ready to wire
- Wire screw terminals are tri-drive to be used with straight blade, Phillips and square-drive screw drivers
- Floating blade construction provides self-alignment, and a better mechanical and electrical connection minimizing wear and heat generation
- Transparent wiring guide to verify all wire strands are in place before securing wire
- Captive, tri-drive head, Stainless Steel, speed screw provides easy assembly and long life
- Two-piece cord-clamp strain relief includes tri-drive screws to firmly secure the cord

Reference Information

UL File No.: E38085
CSA File No.: LR6837

Physical

Plug blades and connector contacts: Nickel-plated Brass
Super-Safeway Outer Housing: NEOTEX Paracril OZO rubber
Safeway Outer Housing: Nylon
Face Screws: Stainless Steel
Face Insert: Nylon
Wire Saddle Clamp: Brass
Cord Clamp Screws: Steel, Zinc-plated

Environmental

Operating Temperature: Maximum continuous 75° C,
minimum -40° C (no impact)
Temperature Rise: Maximum 30° C temperature rise at full
rated current after 50 cycles of overload at 150% of
rated current at a power factor of 75%.



Super-Safeway Industrial Rubber Molded Y and W Cordset

Description	Cord Length	Y-Cordset		W-Cordset	
		Woodhead No.	Order No.	Woodhead No.	Order No.
Yellow 12 gauge S00W cord	0.91m (3.0')	1433-Y	130154-0034	1433-W	130154-0033



Super-Safeway Industrial Rubber Molded W Cordset with Inline GFCI

Description	Cord Length	W-Cordset	
		Woodhead No.	Order No.
Yellow, 12 gauge SJOW cord with inline GFCI	0.91m (3.0')	1433-W-IN	130154-0105

Find adapters and technical support at the end of this section

Industrial Duty Wiring Devices Straight Blade 20A 250V 2-Pole/3-Wire NEMA 6-20

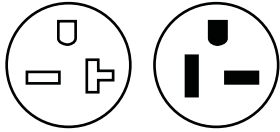

Features and Benefits

- NEOTEX® Paracril OZO rubber body yields the best performance for abrasion, chemical exposure and temperature extremes within the Super-Safeway™ offering
- Rugged nylon bodies within the Safeway® offering provide exceptional durability and performance
- Color-coded ¼" terminal screws pre-set in open position, ready to wire
- Wire screw terminals are tri-drive to be used with straight blade, Phillips and square-drive screw drivers
- Floating blade construction provides self-alignment, and a better mechanical and electrical connection minimizing wear and heat generation
- Transparent wiring guide to verify all wire strands are in place before securing wire
- Captive, tri-drive head, Stainless Steel, speed screw provides easy assembly and long life
- Two-piece cord-clamp strain relief includes tri-drive screws to firmly secure the cord

Reference Information

UL File No.: Plug and Connector—E10176

Receptacle—E46237

CSA File No.: LR6837

Physical

Plug blades and connector contacts: Nickel-plated Brass
Super-Safeway Outer Housing: NEOTEX Paracril OZO rubber
Safeway Outer Housing: Nylon
Face Screws: Stainless Steel
Face Insert: Nylon
Wire Saddle Clamp: Brass
Cord Clamp Screws: Steel, Zinc-plated

Environmental

Operating Temperature: Maximum continuous 75° C, minimum -40° C (no impact)
Temperature Rise: Maximum 30° C temperature rise at full rated current after 50 cycles of overload at 150% of rated current at a power factor of 75%.



Super-Safeway Industrial Rubber Plug and Connector

Description	Plug		Connector	
	Woodhead No.	Order No.	Woodhead No.	Order No.
Yellow rubber	1448	130141-0020	1548	130141-0036

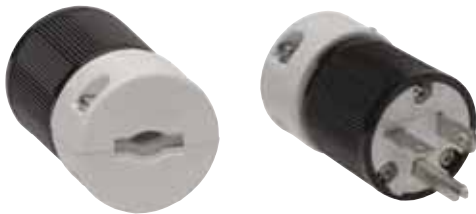

Safeway Industrial Nylon Plug and Connector

Description	Plug		Connector	
	Woodhead No.	Order No.	Woodhead No.	Order No.
Black and white	5466	130144-0061	5469	130144-0063
Yellow and white	5466YL	130144-0062	5469YL	130144-0064



1548MB



5462DW



5462DWCR

Safeway Receptacle and Inlet

Description	Single Receptacle		Duplex Receptacle	
	Woodhead No.	Order No.	Woodhead No.	Order No.
White, flanged	1548MB	130149-0013		
Brown			5452DW	130148-0106
Brown, heavy-duty			5462DW	130148-0107
Yellow, heavy-duty corrosion resistant			5462DWCR	130148-0108

Industrial Duty Wiring Devices Straight Blade 20A 250V 2-Pole/3-Wire NEMA 6-20

Wiring Devices

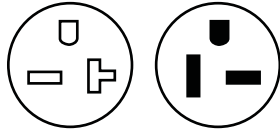

Features and Benefits

- NEOTEX® Paracril OZO rubber body yields the best performance for abrasion, chemical exposure and temperature extremes within the Super-Safeway™ offering
- Rugged nylon bodies within the Safeway® offering provide exceptional durability and performance
- Color-coded ¼" terminal screws pre-set in open position, ready to wire
- Wire screw terminals are tri-drive to be used with straight blade, Phillips and square-drive screw drivers
- Floating blade construction provides self-alignment, and a better mechanical and electrical connection minimizing wear and heat generation
- Transparent wiring guide to verify all wire strands are in place before securing wire
- Captive, tri-drive head, Stainless Steel, speed screw provides easy assembly and long life
- Two-piece cord-clamp strain relief includes tri-drive screws to firmly secure the cord

Reference Information

UL File No.: 38085
CSA File No.: LR6837

Physical

Plug blades and connector contacts: Nickel-plated Brass
Super-Safeway Outer Housing: NEOTEX Paracril OZO rubber
Safeway Outer Housing: Nylon
Face Screws: Stainless Steel
Face Insert: Nylon
Wire Saddle Clamp: Brass
Cord Clamp Screws: Steel, Zinc-plated

Environmental

Operating Temperature: Maximum continuous 75° C,
minimum -40° C (no impact)
Temperature Rise: Maximum 30° C temperature rise at full
rated current after 50 cycles of overload at 150% of
rated current at a power factor of 75%.

Find adapters and technical support at the end of this section



Super-Safeway Industrial Rubber Cordset

Description	Cord Length	Woodhead No.	Order No.
Yellow 14 gauge SOOW cord	7.62m (25.0')	1448A143	130143-0115



Super-Safeway Industrial Rubber Molded Y Cordset

Description	Cord Length	Y-Cordset	
		Woodhead No.	Order No.
Yellow 12 gauge SOOW cord	0.91m (3.0')	1448-Y	130154-0041

Find adapters and technical support at the end of this section

**Industrial Duty
Wiring Devices
Straight Blade
15A 125V
10A/250V
3-Pole/3-Wire
Non-NEMA**

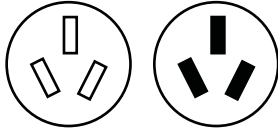

Features and Benefits

- NEOTEX® Paracril OZO rubber body yields the best performance for abrasion, chemical exposure and temperature extremes within the Super-Safeway™ offering
- Rugged nylon bodies within the Safeway® offering provide exceptional durability and performance
- Color-coded ¼" terminal screws pre-set in open position, ready to wire
- Wire screw terminals are tri-drive to be used with straight blade, Phillips and square-drive screw drivers
- Floating blade construction provides self-alignment, and a better mechanical and electrical connection minimizing wear and heat generation
- Transparent wiring guide to verify all wire strands are in place before securing wire
- Captive, tri-drive head, Stainless Steel, speed screw provides easy assembly and long life
- Two-piece cord-clamp strain relief includes tri-drive screws to firmly secure the cord

Physical

Plug blades and connector contacts: Nickel-plated Brass
Super-Safeway Outer Housing: NEOTEX Paracril OZO rubber
Face Screws: Stainless Steel
Face Insert: Nylon
Wire Saddle Clamp: Brass
Cord Clamp Screws: Steel, Zinc-plated

Environmental

Operating Temperature: Maximum continuous 75° C, minimum -40° C (no impact)
Temperature Rise: Maximum 30° C temperature rise at full rated current after 50 cycles of overload at 150% of rated current at a power factor of 75%.



Super-Safeway Industrial Rubber Plug and Connector

Description	Plug		Connector	
	Woodhead No.	Order No.	Woodhead No.	Order No.
Yellow rubber	2407	130141-0044	2507	130141-0053



Super-Safeway Industrial Rubber Cordset

Description	Cord Length	Woodhead No.	Order No.
Yellow 16 gauge SOOW cord	7.62m (25.0')	2407B163	130143-0171
Yellow 14 gauge SOOW cord	15.24m (50.0')	2407A143	130143-0169

Find adapters and technical support at the end of this section

Industrial Duty Wiring Devices Locking Blade 15A 125V 2-Pole/2-Wire NEMA L1-15

Wiring Devices

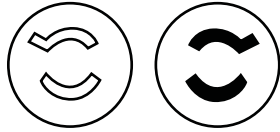

Features and Benefits

- NEoTEX® Paracril OZO rubber body yields the best performance for abrasion, chemical exposure and temperature extremes within the Super-Safeway™ offering
- Rugged nylon bodies within the Safeway® offering provide exceptional durability and performance
- Color-coded ¼" terminal screws pre-set in open position, ready to wire
- Wire screw terminals are tri-drive to be used with straight blade, Phillips and square-drive screw drivers
- Floating blade construction provides self-alignment, and a better mechanical and electrical connection minimizing wear and heat generation
- Transparent wiring guide to verify all wire strands are in place before securing wire
- Captive, tri-drive head, Stainless Steel, speed screw provides easy assembly and long life
- Two-piece cord-clamp strain relief includes tri-drive screws to firmly secure the cord

Reference Information

UL File No.: Plug and Connector—E10176
CSA File No.: LR6837

Physical

Plug blades and connector contacts: Nickel-plated Brass
Super-Safeway Outer Housing: NEoTEX Paracril OZO rubber
Safeway Outer Housing: Nylon
Face Screws: Stainless Steel
Face Insert: Nylon
Wire Saddle Clamp: Brass
Cord Clamp Screws: Steel, Zinc-plated

Environmental

Operating Temperature: Maximum continuous 75° C,
minimum -40° C (no impact)
Temperature Rise: Maximum 30° C temperature rise at full
rated current after 50 cycles of overload at 150% of
rated current at a power factor of 75%.



Super-Safeway Industrial Rubber Plug and Connector

Description	Plug		Connector	
	Woodhead No.	Order No.	Woodhead No.	Order No.
Yellow rubber	2404	130141-0043	2504	130141-0052



Safeway Industrial Nylon Plug and Connector

Description	Plug		Connector	
	Woodhead No.	Order No.	Woodhead No.	Order No.
Black and White	24T04	130144-0017	25T04	130144-0019



Safeway Receptacle and Inlet

Description	Single Receptacle		Single Male	
	Woodhead No.	Order No.	Woodhead No.	Order No.
White, flanged	2504MB	130149-0018	2404MB	130143-0014

Find adapters and technical support at the end of this section

Industrial Duty Wiring Devices Locking Blade 20A 250V 2-Pole/2-Wire NEMA L2-20

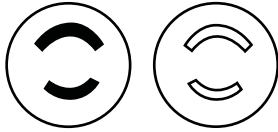

Features and Benefits

- NEOTEX® Paracril OZO rubber body yields the best performance for abrasion, chemical exposure and temperature extremes within the Super-Safeway™ offering
- Rugged nylon bodies within the Safeway® offering provide exceptional durability and performance
- Color-coded ¼" terminal screws pre-set in open position, ready to wire
- Wire screw terminals are tri-drive to be used with straight blade, Phillips and square-drive screw drivers
- Floating blade construction provides self-alignment, and a better mechanical and electrical connection minimizing wear and heat generation
- Transparent wiring guide to verify all wire strands are in place before securing wire
- Captive, tri-drive head, Stainless Steel, speed screw provides easy assembly and long life
- Two-piece cord-clamp strain relief includes tri-drive screws to firmly secure the cord

Reference Information

UL File No.: E10176
CSA File No.: LR6837

Physical

Plug blades and connector contacts: Nickel-plated Brass
Super-Safeway Outer Housing: NEOTEX Paracril OZO rubber
Safeway Outer Housing: Nylon
Face Screws: Stainless Steel
Face Insert: Nylon
Wire Saddle Clamp: Brass
Cord Clamp Screws: Steel, Zinc-plated

Environmental

Operating Temperature: Maximum continuous 75° C, minimum -40° C (no impact)
Temperature Rise: Maximum 30° C temperature rise at full rated current after 50 cycles of overload at 150% of rated current at a power factor of 75%.



Super-Safeway Industrial Rubber Plug and Connector

Description	Plug		Connector	
	Woodhead No.	Order No.	Woodhead No.	Order No.
Yellow rubber	2607	130141-0061	2707	130141-0065



Safeway Industrial Nylon Plug and Connector

Description	Plug		Connector	
	Woodhead No.	Order No.	Woodhead No.	Order No.
Black and white	26107	130144-0021	27107	130144-0022

Find adapters and technical support at the end of this section

Industrial Duty Wiring Devices Locking Blade 15A 125V 2-Pole/3-Wire NEMA L5-15

Wiring Devices

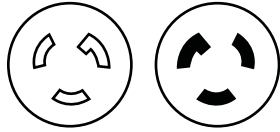

Features and Benefits

- NEOTEX® Paracril OZO rubber body yields the best performance for abrasion, chemical exposure and temperature extremes within the Super-Safeway™ offering
- Rugged nylon bodies within the Safeway® offering provide exceptional durability and performance
- Color-coded ¼" terminal screws pre-set in open position, ready to wire
- Wire screw terminals are tri-drive to be used with straight blade, Phillips and square-drive screw drivers
- Floating blade construction provides self-alignment, and a better mechanical and electrical connection minimizing wear and heat generation
- Transparent wiring guide to verify all wire strands are in place before securing wire
- Captive, tri-drive head, Stainless Steel, speed screw provides easy assembly and long life
- Two-piece cord-clamp strain relief includes tri-drive screws to firmly secure the cord

Reference Information

UL File No.: Plug and Connector—E10176

Receptacle—E46237

CSA File No.: LR6837

Physical

Plug blades and connector contacts: Nickel-plated Brass
Super-Safeway Outer Housing: NEOTEX Paracril OZO rubber
Safeway Outer Housing: Nylon
Face Screws: Stainless Steel
Face Insert: Nylon
Wire Saddle Clamp: Brass
Cord Clamp Screws: Steel, Zinc-plated

Environmental

Operating Temperature: Maximum continuous 75° C, minimum -40° C (no impact)
Temperature Rise: Maximum 30° C temperature rise at full rated current after 50 cycles of overload at 150% of rated current at a power factor of 75%.



Super-Safeway Industrial Rubber Plug and Connector

Description	Plug		Connector		Lighted Plug		Lighted Connector	
	Woodhead No.	Order No.	Woodhead No.	Order No.	Woodhead No. ¹	Order No.	Woodhead No. ¹	Order No.
Yellow rubber	2447	130141-0047	2547	130141-0056				
Yellow rubber ground continuity monitor					2447EZ	130141-0048	2547GCM	130141-0057

¹ Ground continuity monitor lights indicating a good ground is present



Safeway Industrial Nylon Plug and Connector

Description	Plug		Connector	
	Woodhead No.	Order No.	Woodhead No.	Order No.
Black and white	4720	130144-0023	4729	130144-0025
Yellow and white	4720YL	130144-0024	4729YL	130144-0026



Safeway Receptacle and Inlet

Description	Single Receptacle		Duplex Receptacle		Single Male Inlet	
	Woodhead No.	Order No.	Woodhead No.	Order No.	Woodhead No.	Order No.
White, flanged	2547MB	130149-0021			2447MB	130149-0016
Brown, heavy-duty			4700DW	130148-0074		

Find adapters and technical support at the end of this section

Industrial Duty Wiring Devices Locking Blade 15A 125V 2-Pole/3-Wire NEMA L5-15

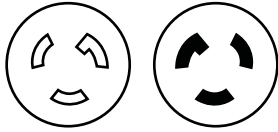

Features and Benefits

- NEOTEX® Paracril OZO rubber body yields the best performance for abrasion, chemical exposure and temperature extremes within the Super-Safeway™ offering
- Rugged nylon bodies within the Safeway® offering provide exceptional durability and performance
- Color-coded ¼" terminal screws pre-set in open position, ready to wire
- Wire screw terminals are tri-drive to be used with straight blade, Phillips and square-drive screw drivers
- Floating blade construction provides self-alignment, and a better mechanical and electrical connection minimizing wear and heat generation
- Transparent wiring guide to verify all wire strands are in place before securing wire
- Captive, tri-drive head, Stainless Steel, speed screw provides easy assembly and long life
- Two-piece cord-clamp strain relief includes tri-drive screws to firmly secure the cord

Reference Information

UL File No.: E38085
CSA File No.: LR6837

Physical

Plug blades and connector contacts: Nickel-plated Brass
Super-Safeway Outer Housing: NEOTEX Paracril OZO rubber
Safeway Outer Housing: Nylon
Face Screws: Stainless Steel
Face Insert: Nylon
Wire Saddle Clamp: Brass
Cord Clamp Screws: Steel, Zinc-plated

Environmental

Operating Temperature: Maximum continuous 75° C, minimum -40° C (no impact)
Temperature Rise: Maximum 30° C temperature rise at full rated current after 50 cycles of overload at 150% of rated current at a power factor of 75%.



Super-Safeway Industrial Rubber Cordset

Description	Cord Length	Woodhead No.	Order No.
Yellow 16 gauge SOOW cord	7.62m (25.0')	2447A163	130143-0174
Yellow 14 gauge SOOW Cord	15.2m (50.0')	2447B143	130143-0176
	30.5m (100.0')	2447D143	130143-0178



Super-Safeway Industrial Rubber Molded Y and W Cordset

Description	Cord Length	Y-Cordset		W-Cordset	
		Woodhead No.	Order No.	Woodhead No.	Order No.
Yellow 12 gauge SOOW cord	0.91m (3.0')	2447-Y	130154-0056	2447-W	130154-0055

Find adapters and technical support at the end of this section

Industrial Duty Wiring Devices Locking Blade 15A 250V 2-Pole/3-Wire NEMA L6-15

Wiring Devices

D

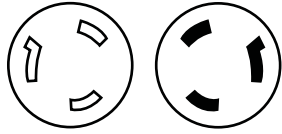

Features and Benefits

- NEOTEX® Paracril OZO rubber body yields the best performance for abrasion, chemical exposure and temperature extremes within the Super-Safeway™ offering
- Rugged nylon bodies within the Safeway® offering provide exceptional durability and performance
- Color-coded ¼" terminal screws pre-set in open position, ready to wire
- Wire screw terminals are tri-drive to be used with straight blade, Phillips and square-drive screw drivers
- Floating blade construction provides self-alignment, and a better mechanical and electrical connection minimizing wear and heat generation
- Transparent wiring guide to verify all wire strands are in place before securing wire
- Captive, tri-drive head, Stainless Steel, speed screw provides easy assembly and long life
- Two-piece cord-clamp strain relief includes tri-drive screws to firmly secure the cord

Reference Information

UL File No.: E10176
CSA File No.: LR6837

Physical

Plug blades and connector contacts: Nickel-plated Brass
Super-Safeway Outer Housing: NEOTEX Paracril OZO rubber
Safeway Outer Housing: Nylon
Face Screws: Stainless Steel
Face Insert: Nylon
Wire Saddle Clamp: Brass
Cord Clamp Screws: Steel, Zinc-plated

Environmental

Operating Temperature: Maximum continuous 75° C,
minimum -40° C (no impact)
Temperature Rise: Maximum 30° C temperature rise at full
rated current after 50 cycles of overload at 150% of
rated current at a power factor of 75%.



Super-Safeway Industrial Rubber Plug and Connector

Description	Plug		Connector	
	Woodhead No.	Order No.	Woodhead No.	Order No.
Yellow rubber	2449	130141-0051	2549	130141-0060



Safeway Industrial Nylon Plug and Connector

Description	Plug		Connector	
	Woodhead No.	Order No.	Woodhead No.	Order No.
Black and white	24T49	130144-0018	25T49	130144-0020



Safeway Receptacle and Inlet

Description	Single Receptacle		Single Male Inlet	
	Woodhead No.	Order No.	Woodhead No.	Order No.
White, flanged	2549MB	130149-0022	2449MB	130149-0017

Find adapters and technical support at the end of this section

Industrial Duty Wiring Devices Locking Blade 15A 277V 2-Pole/3-Wire NEMA L7-15

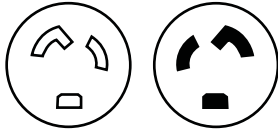

Features and Benefits

- NEOTEX® Paracril OZO rubber body yields the best performance for abrasion, chemical exposure and temperature extremes within the Super-Safeway™ offering
- Rugged nylon bodies within the Safeway® offering provide exceptional durability and performance
- Color-coded ¼" terminal screws pre-set in open position, ready to wire
- Wire screw terminals are tri-drive to be used with straight blade, Phillips and square-drive screw drivers
- Floating blade construction provides self-alignment, and a better mechanical and electrical connection minimizing wear and heat generation
- Transparent wiring guide to verify all wire strands are in place before securing wire
- Captive, tri-drive head, Stainless Steel, speed screw provides easy assembly and long life
- Two-piece cord-clamp strain relief includes tri-drive screws to firmly secure the cord

Reference Information

UL File No.: E10176
CSA File No.: LR6837

Physical

Plug blades and connector contacts: Nickel-plated Brass
Super-Safeway Outer Housing: NEOTEX Paracril OZO rubber
Safeway Outer Housing: Nylon
Face Screws: Stainless Steel
Face Insert: Nylon
Wire Saddle Clamp: Brass
Cord Clamp Screws: Steel, Zinc-plated

Environmental

Operating Temperature: Maximum continuous 75° C, minimum -40° C (no impact)
Temperature Rise: Maximum 30° C temperature rise at full rated current after 50 cycles of overload at 150% of rated current at a power factor of 75%.



Super-Safeway Industrial Rubber Plug and Connector

Description	Plug		Connector	
	Woodhead No.	Order No.	Woodhead No.	Order No.
Yellow rubber	2434	130141-0045	2534	130141-0054



Safeway Industrial Nylon Plug and Connector

Description	Plug		Connector	
	Woodhead No.	Order No.	Woodhead No.	Order No.
Black and white	4770	130144-0031	4779	130144-0033



Safeway Receptacle and Inlet

Description	Single Receptacle	
	Woodhead No.	Order No.
White, flanged	2534MB	130149-0020

Find adapters and technical support at the end of this section

Industrial Duty Wiring Devices Locking Blade 20A 125V 2-Pole/3-Wire NEMA L5-20

Wiring Devices

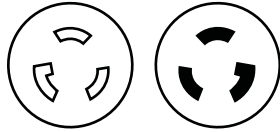

Features and Benefits

- NEMO[®] Paracril OZO rubber body yields the best performance for abrasion, chemical exposure and temperature extremes within the Super-Safeway[™] offering
- Rugged nylon bodies within the Safeway[®] offering provide exceptional durability and performance
- Color-coded ¼" terminal screws pre-set in open position, ready to wire
- Wire screw terminals are tri-drive to be used with straight blade, Phillips and square-drive screw drivers
- Floating blade construction provides self-alignment, and a better mechanical and electrical connection minimizing wear and heat generation
- Transparent wiring guide to verify all wire strands are in place before securing wire
- Captive, tri-drive head, Stainless Steel, speed screw provides easy assembly and long life
- Two-piece cord-clamp strain relief includes tri-drive screws to firmly secure the cord

Reference Information

UL File No.: Plug and Connector—E10176

Receptacle—E68122

CSA File No.: LR6837

Physical

Plug blades and connector contacts: Nickel-plated Brass
Super-Safeway Outer Housing: NEMO[®] Paracril OZO rubber
Safeway Outer Housing: Nylon
Face Screws: Stainless Steel
Face Insert: Nylon
Wire Saddle Clamp: Brass
Cord Clamp Screws: Steel, Zinc-plated

Environmental

Operating Temperature: Maximum continuous 75° C,
minimum -40° C (no impact)
Temperature Rise: Maximum 30° C temperature rise at full
rated current after 50 cycles of overload at 150% of
rated current at a power factor of 75%.



Super-Safeway Industrial Rubber Plug and Connector

Description	Plug		Connector	
	Woodhead No.	Order No.	Woodhead No.	Order No.
Yellow rubber	2647	130141-0062	2747	130142-0021



Safeway Industrial Nylon Plug and Connector

Description	Plug		Connector	
	Woodhead No.	Order No.	Woodhead No.	Order No.
Black and white	26147	130145-0008	27147	130145-0030
Yellow and white	26147YL	130145-0010	27147YL	130145-0031



Safeway Receptacle and Inlet

Description	Single Receptacle		Single Male Inlet	
	Woodhead No.	Order No.	Woodhead No.	Order No.
White, flanged	2747MB	130149-0039	2647MB	130149-0027
Black, heavy-duty	4747	130149-0066		
Yellow, heavy-duty corrosion resistant	4747CR	130149-0067		

Find adapters and technical support at the end of this section

Industrial Duty Wiring Devices Locking Blade 20A 125V 2-Pole/3-Wire NEMA L5-20

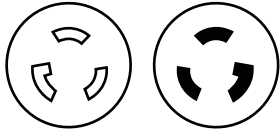

Features and Benefits

- NEOTEX® Paracril OZO rubber body yields the best performance for abrasion, chemical exposure and temperature extremes within the Super-Safeway™ offering
- Rugged nylon bodies within the Safeway® offering provide exceptional durability and performance
- Color-coded ¼" terminal screws pre-set in open position, ready to wire
- Wire screw terminals are tri-drive to be used with straight blade, Phillips and square-drive screw drivers
- Floating blade construction provides self-alignment, and a better mechanical and electrical connection minimizing wear and heat generation
- Transparent wiring guide to verify all wire strands are in place before securing wire
- Captive, tri-drive head, Stainless Steel, speed screw provides easy assembly and long life
- Two-piece cord-clamp strain relief includes tri-drive screws to firmly secure the cord

Reference Information

UL File No.: E38085
CSA File No.: LR6837

Physical

Plug blades and connector contacts: Nickel-plated Brass
Super-Safeway Outer Housing: NEOTEX Paracril OZO rubber
Safeway Outer Housing: Nylon
Face Screws: Stainless Steel
Face Insert: Nylon
Wire Saddle Clamp: Brass
Cord Clamp Screws: Steel, Zinc-plated

Environmental

Operating Temperature: Maximum continuous 75° C, minimum -40° C (no impact)
Temperature Rise: Maximum 30° C temperature rise at full rated current after 50 cycles of overload at 150% of rated current at a power factor of 75%.



Super-Safeway Industrial Rubber Cordset

Description	Cord Length	Woodhead No.	Order No.
Yellow 14 gauge S00W cord	7.62m (25.0')	2647A143	130143-0204
	15.2m (50.0')	2647B143	130143-0207
Yellow 12 gauge S00W cord	7.62m (25.0')	2647A123	130143-0203
	15.2m (50.0')	2647B123	130143-0205
	30.5m (100.0')	2647D123	130143-0209



Super-Safeway Industrial Rubber Cordset with Inline GFCI

Description	Cord Length	Woodhead No.	Order No.
Yellow 12 gauge SJ0W cord with inline GFCI	.305m (1.0')	2647E123IN	130143-0210

Find adapters and technical support at the end of this section

Industrial Duty Wiring Devices Locking Blade 20A 125V 2-Pole/3-Wire NEMA L5-20

Wiring Devices

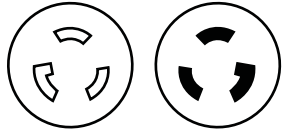

Features and Benefits

- NEOTEX® Paracril OZO rubber body yields the best performance for abrasion, chemical exposure and temperature extremes within the Super-Safeway™ offering
- Rugged nylon bodies within the Safeway® offering provide exceptional durability and performance
- Color-coded ¼" terminal screws pre-set in open position, ready to wire
- Wire screw terminals are tri-drive to be used with straight blade, Phillips and square-drive screw drivers
- Floating blade construction provides self-alignment, and a better mechanical and electrical connection minimizing wear and heat generation
- Transparent wiring guide to verify all wire strands are in place before securing wire
- Captive, tri-drive head, Stainless Steel, speed screw provides easy assembly and long life
- Two-piece cord-clamp strain relief includes tri-drive screws to firmly secure the cord

Reference Information

UL File No.: E38085
CSA File No.: LR6837

Physical

Plug blades and connector contacts: Nickel-plated Brass
Super-Safeway Outer Housing: NEOTEX Paracril OZO rubber
Safeway Outer Housing: Nylon
Face Screws: Stainless Steel
Face Insert: Nylon
Wire Saddle Clamp: Brass
Cord Clamp Screws: Steel, Zinc-plated

Environmental

Operating Temperature: Maximum continuous 75° C,
minimum -40° C (no impact)
Temperature Rise: Maximum 30° C temperature rise at full
rated current after 50 cycles of overload at 150% of
rated current at a power factor of 75%.



Super-Safeway Industrial Rubber Molded Y and W Cordset

Description	Cord Length	Y-Cordset		W-Cordset	
		Woodhead No.	Order No.	Woodhead No.	Order No.
Yellow 12 gauge S00W cord	0.91m (3.0')	2647-Y	130154-0064	2647-W	130154-0062

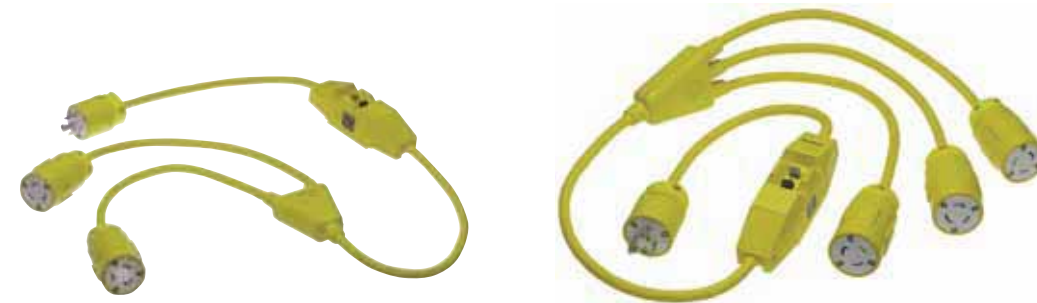

Super-Safeway Industrial Rubber Molded Y and W Cordset with Inline GFCI

Description	Cord Length	Y-Cordset		W-Cordset	
		Woodhead No.	Order No.	Woodhead No.	Order No.
Yellow 12 gauge SJ0W cord with inline GFCI	0.91m (3.0')	2647-Y-IN	130154-0065	2647-W-IN	130154-0063

Find adapters and technical support at the end of this section

Industrial Duty Wiring Devices Locking Blade 20A 250V 2-Pole/3-Wire NEMA L6-20

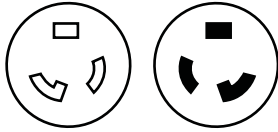

Features and Benefits

- NEOTEX® Paracril OZO rubber body yields the best performance for abrasion, chemical exposure and temperature extremes within the Super-Safeway™ offering
- Rugged nylon bodies within the Safeway® offering provide exceptional durability and performance
- Color-coded ¼" terminal screws pre-set in open position, ready to wire
- Wire screw terminals are tri-drive to be used with straight blade, Phillips and square-drive screw drivers
- Floating blade construction provides self-alignment, and a better mechanical and electrical connection minimizing wear and heat generation
- Transparent wiring guide to verify all wire strands are in place before securing wire
- Captive, tri-drive head, Stainless Steel, speed screw provides easy assembly and long life
- Two-piece cord-clamp strain relief includes tri-drive screws to firmly secure the cord

Reference Information

UL File No.: Plug and Connector—E10176

Receptacle—E46237

CSA File No.: LR6837

Physical

Plug blades and connector contacts: Nickel-plated Brass
Super-Safeway Outer Housing: NEOTEX Paracril OZO rubber
Safeway Outer Housing: Nylon
Face Screws: Stainless Steel
Face Insert: Nylon
Wire Saddle Clamp: Brass
Cord Clamp Screws: Steel, Zinc-plated

Environmental

Operating Temperature: Maximum continuous 75° C, minimum -40° C (no impact)
Temperature Rise: Maximum 30° C temperature rise at full rated current after 50 cycles of overload at 150% of rated current at a power factor of 75%.



Super-Safeway Industrial Rubber Plug and Connector

Description	Plug		Connector	
	Woodhead No.	Order No.	Woodhead No.	Order No.
Yellow rubber	2648	130141-0063	2748	130141-0066



Safeway Industrial Nylon Plug and Connector

Description	Plug		Connector	
	Woodhead No.	Order No.	Woodhead No.	Order No.
Black and white	26T48	130145-0011	27T48	130145-0032
Yellow and white	26T48YL	130145-0012	27T48YL	130145-0033



Safeway Receptacle and Inlet

Description	Single Receptacle		Single Male Inlet	
	Woodhead No.	Order No.	Woodhead No.	Order No.
White, flanged	2748MB	130149-0040	2648MB	130149-0028
Black, heavy-duty	4748	130149-0068		
Yellow, heavy-duty corrosion resistant	4748CR	130149-0069		

Find adapters and technical support at the end of this section

**Industrial Duty
Wiring Devices
Locking Blade
20A 250V
2-Pole/3-Wire
NEMA L6-20**

D
Wiring Devices

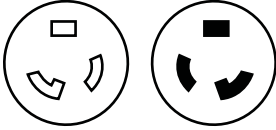

Features and Benefits

- NEOTEX® Paracril OZO rubber body yields the best performance for abrasion, chemical exposure and temperature extremes within the Super-Safeway™ offering
- Rugged nylon bodies within the Safeway® offering provide exceptional durability and performance
- Color-coded ¼" terminal screws pre-set in open position, ready to wire
- Wire screw terminals are tri-drive to be used with straight blade, Phillips and square-drive screw drivers
- Floating blade construction provides self-alignment, and a better mechanical and electrical connection minimizing wear and heat generation
- Transparent wiring guide to verify all wire strands are in place before securing wire
- Captive, tri-drive head, Stainless Steel, speed screw provides easy assembly and long life
- Two-piece cord-clamp strain relief includes tri-drive screws to firmly secure the cord

Reference Information

UL File No.: E38085
CSA File No.: LR6837

Physical

Plug blades and connector contacts: Nickel-plated Brass
Super-Safeway Outer Housing: NEOTEX Paracril OZO rubber
Safeway Outer Housing: Nylon
Face Screws: Stainless Steel
Face Insert: Nylon
Wire Saddle Clamp: Brass
Cord Clamp Screws: Steel, Zinc-plated

Environmental

Operating Temperature: Maximum continuous 75° C, minimum -40° C (no impact)
Temperature Rise: Maximum 30° C temperature rise at full rated current after 50 cycles of overload at 150% of rated current at a power factor of 75%.

Super-Safeway Industrial Rubber Cordset

Description	Cord Length	Woodhead No.	Order No.
Yellow 14 gauge SOOW cord	7.62m (25.0')	2648A143	130143-0212
Yellow 12 gauge SOOW cord	7.62m (25.0')	2648A123	130143-0211

Find adapters and technical support at the end of this section

Industrial Duty Wiring Devices Locking Blade 20A 277V 2-Pole/3-Wire NEMA L7-20

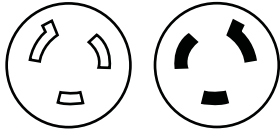

Features and Benefits

- NEOTEX® Paracril OZO rubber body yields the best performance for abrasion, chemical exposure and temperature extremes within the Super-Safeway™ offering
- Rugged nylon bodies within the Safeway® offering provide exceptional durability and performance
- Color-coded ¼" terminal screws pre-set in open position, ready to wire
- Wire screw terminals are tri-drive to be used with straight blade, Phillips and square-drive screw drivers
- Floating blade construction provides self-alignment, and a better mechanical and electrical connection minimizing wear and heat generation
- Transparent wiring guide to verify all wire strands are in place before securing wire
- Captive, tri-drive head, Stainless Steel, speed screw provides easy assembly and long life
- Two-piece cord-clamp strain relief includes tri-drive screws to firmly secure the cord

Reference Information

UL File No.: E10176
CSA File No.: LR6837

Physical

Plug blades and connector contacts: Nickel-plated Brass
Super-Safeway Outer Housing: NEOTEX Paracril OZO rubber
Safeway Outer Housing: Nylon
Face Screws: Stainless Steel
Face Insert: Nylon
Wire Saddle Clamp: Brass
Cord Clamp Screws: Steel, Zinc-plated

Environmental

Operating Temperature: Maximum continuous 75° C, minimum -40° C (no impact)
Temperature Rise: Maximum 30° C temperature rise at full rated current after 50 cycles of overload at 150% of rated current at a power factor of 75%.



Super-Safeway Industrial Rubber Plug and Connector

Description	Plug		Connector	
	Woodhead No.	Order No.	Woodhead No.	Order No.
Yellow rubber	2649	130141-0064	2749	130142-0023



Safeway Industrial Nylon Plug and Connector

Description	Plug		Connector	
	Woodhead No.	Order No.	Woodhead No.	Order No.
Black and white	26T49	130145-0013	27T49	130145-0034



Safeway Receptacle and Inlet

Description	Single Receptacle	
	Woodhead No.	Order No.
Black, heavy-duty	4749	130149-0070
White, flanged	2749MB	130149-0041

Find adapters and technical support at the end of this section

Industrial Duty Wiring Devices Locking Blade 30A 125V 2-Pole/3-Wire NEMA L5-30

Wiring Devices

D

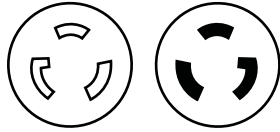

Features and Benefits

- NEoTEX® Paracril OZO rubber body yields the best performance for abrasion, chemical exposure and temperature extremes within the Super-Safeway™ offering
- Rugged nylon bodies within the Safeway® offering provide exceptional durability and performance
- Color-coded ¼" terminal screws pre-set in open position, ready to wire
- Wire screw terminals are tri-drive to be used with straight blade, Phillips and square-drive screw drivers
- Floating blade construction provides self-alignment, and a better mechanical and electrical connection minimizing wear and heat generation
- Transparent wiring guide to verify all wire strands are in place before securing wire
- Captive, tri-drive head, Stainless Steel, speed screw provides easy assembly and long life
- Two-piece cord-clamp strain relief includes tri-drive screws to firmly secure the cord

Reference Information

UL File No.: Plug and Connector—E10176

Receptacle—E46237

CSA File No.: LR6837

Physical

Plug blades and connector contacts: Nickel-plated Brass
 Super-Safeway Outer Housing: NEoTEX Paracril OZO rubber
 Safeway Outer Housing: Nylon
 Face Screws: Stainless Steel
 Face Insert: Nylon
 Wire Saddle Clamp: Brass
 Cord Clamp Screws: Steel, Zinc-plated

Environmental

Operating Temperature: Maximum continuous 75° C,
 minimum -40° C (no impact)
 Temperature Rise: Maximum 30° C temperature rise at full
 rated current after 50 cycles of overload at 150% of
 rated current at a power factor of 75%.



Super-Safeway Industrial Rubber Plug and Connector

Description	Plug		Connector	
	Woodhead No.	Order No.	Woodhead No.	Order No.
Yellow rubber	2847	130142-0033	2947	130141-0067



Safeway Industrial Nylon Plug and Connector

Description	Plug		Connector	
	Woodhead No.	Order No.	Woodhead No.	Order No.
Black and white	28747	130145-0048	29147	130145-0071

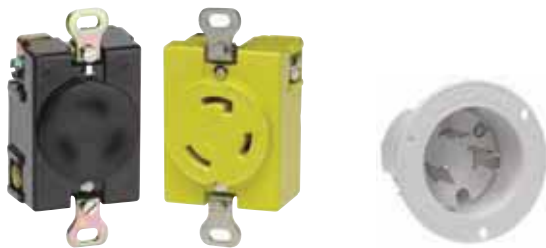

Safeway Receptacle and Inlet

Description	Single Receptacle		Single Male Inlet	
	Woodhead No.	Order No.	Woodhead No.	Order No.
White, flanged			2847MB	130149-0048
Black	4947	130149-0076		
Yellow, corrosion resistant	4947CR	130149-0077		

Find adapters and technical support at the end of this section

**Industrial Duty
Wiring Devices
Locking Blade
30A 125V
2-Pole/3-Wire
NEMA L5-30**

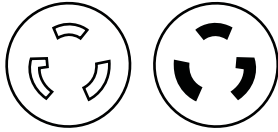

Features and Benefits

- NEOTEX® Paracril OZO rubber body yields the best performance for abrasion, chemical exposure and temperature extremes within the Super-Safeway™ offering
- Rugged nylon bodies within the Safeway® offering provide exceptional durability and performance
- Color-coded ¼" terminal screws pre-set in open position, ready to wire
- Wire screw terminals are tri-drive to be used with straight blade, Phillips and square-drive screw drivers
- Floating blade construction provides self-alignment, and a better mechanical and electrical connection minimizing wear and heat generation
- Transparent wiring guide to verify all wire strands are in place before securing wire
- Captive, tri-drive head, Stainless Steel, speed screw provides easy assembly and long life
- Two-piece cord-clamp strain relief includes tri-drive screws to firmly secure the cord

Reference Information

UL File No.: E38085
CSA File No.: LR6837

Physical

Plug blades and connector contacts: Nickel-plated Brass
Super-Safeway Outer Housing: NEOTEX Paracril OZO rubber
Safeway Outer Housing: Nylon
Face Screws: Stainless Steel
Face Insert: Nylon
Wire Saddle Clamp: Brass
Cord Clamp Screws: Steel, Zinc-plated

Environmental

Operating Temperature: Maximum continuous 75° C, minimum -40° C (no impact)
Temperature Rise: Maximum 30° C temperature rise at full rated current after 50 cycles of overload at 150% of rated current at a power factor of 75%.



Super-Safeway Industrial Rubber Cordset

Description	Cord Length	Woodhead No.	Order No.
Yellow 12 gauge SOOW cord	7.62m (25.0')	2847A123	130143-0252

Find adapters and technical support at the end of this section

Industrial Duty Wiring Devices Locking Blade 30A 250V 2-Pole/3-Wire NEMA L6-30

Wiring Devices

D

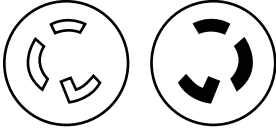

Features and Benefits

- NEoTEX® Paracril OZO rubber body yields the best performance for abrasion, chemical exposure and temperature extremes within the Super-Safeway™ offering
- Rugged nylon bodies within the Safeway® offering provide exceptional durability and performance
- Color-coded ¼" terminal screws pre-set in open position, ready to wire
- Wire screw terminals are tri-drive to be used with straight blade, Phillips and square-drive screw drivers
- Floating blade construction provides self-alignment, and a better mechanical and electrical connection minimizing wear and heat generation
- Transparent wiring guide to verify all wire strands are in place before securing wire
- Captive, tri-drive head, Stainless Steel, speed screw provides easy assembly and long life
- Two-piece cord-clamp strain relief includes tri-drive screws to firmly secure the cord

Reference Information

UL File No.: E10176
CSA File No.: LR6837

Physical

Plug blades and connector contacts: Nickel-plated Brass
Super-Safeway Outer Housing: NEoTEX Paracril OZO rubber
Safeway Outer Housing: Nylon
Face Screws: Stainless Steel
Face Insert: Nylon
Wire Saddle Clamp: Brass
Cord Clamp Screws: Steel, Zinc-plated

Environmental

Operating Temperature: Maximum continuous 75° C, minimum -40° C (no impact)
Temperature Rise: Maximum 30° C temperature rise at full rated current after 50 cycles of overload at 150% of rated current at a power factor of 75%.



Super-Safeway Industrial Rubber Plug and Connector

Description	Plug		Connector	
	Woodhead No.	Order No.	Woodhead No.	Order No.
Yellow rubber	2848	130142-0034	2948	130141-0068



Safeway Industrial Nylon Plug and Connector

Description	Plug		Connector	
	Woodhead No.	Order No.	Woodhead No.	Order No.
Black and white	28T48	130145-0050	29T48	130145-0072



Safeway Receptacle and Inlet

Description	Single Receptacle		Single Male Inlet	
	Woodhead No.	Order No.	Woodhead No.	Order No.
White, flanged			2848MB	130149-0049
Black	4948	130149-0078		

Find adapters and technical support at the end of this section

**Industrial Duty
Wiring Devices
Locking Blade
30A 250V
2-Pole/3-Wire
NEMA L6-30**

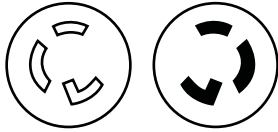

Features and Benefits

- NEOTEX® Paracril OZO rubber body yields the best performance for abrasion, chemical exposure and temperature extremes within the Super-Safeway™ offering
- Rugged nylon bodies within the Safeway® offering provide exceptional durability and performance
- Color-coded ¼" terminal screws pre-set in open position, ready to wire
- Wire screw terminals are tri-drive to be used with straight blade, Phillips and square-drive screw drivers
- Floating blade construction provides self-alignment, and a better mechanical and electrical connection minimizing wear and heat generation
- Transparent wiring guide to verify all wire strands are in place before securing wire
- Captive, tri-drive head, Stainless Steel, speed screw provides easy assembly and long life
- Two-piece cord-clamp strain relief includes tri-drive screws to firmly secure the cord

Reference Information

UL File No.: E38085
CSA File No.: LR6837

Physical

Plug blades and connector contacts: Nickel-plated Brass
Super-Safeway Outer Housing: NEOTEX Paracril OZO rubber
Safeway Outer Housing: Nylon
Face Screws: Stainless Steel
Face Insert: Nylon
Wire Saddle Clamp: Brass
Cord Clamp Screws: Steel, Zinc-plated

Environmental

Operating Temperature: Maximum continuous 75° C, minimum -40° C (no impact)
Temperature Rise: Maximum 30° C temperature rise at full rated current after 50 cycles of overload at 150% of rated current at a power factor of 75%.



Super-Safeway Industrial Rubber Cordset

Description	Cord Length	Woodhead No.	Order No.
Yellow 12 gauge 500W cord	7.62m (25.0')	2848A123	130143-0255
Yellow, 10 Gauge 500W Cord	7.62m (25.0')	2848A103	130143-0254
	15.2m (50.0')	2848B103	130143-0312



Super-Safeway Industrial Rubber Molded Y Cordset

Description	Cord Length	Y-Cordset	
		Woodhead No.	Order No.
Yellow 12 gauge 500W cord	0.91m (3.0')	2848-Y	130154-0073

Find adapters and technical support at the end of this section

**Industrial Duty
Wiring Devices
Locking Blade
30A 277V
2-Pole/3-Wire
NEMA L7-30**

Wiring Devices

D

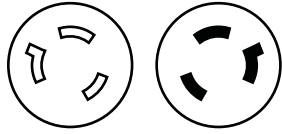

Features and Benefits

- NEOTEX® Paracril OZO rubber body yields the best performance for abrasion, chemical exposure and temperature extremes within the Super-Safeway™ offering
- Color-coded ¼" terminal screws pre-set in open position, ready to wire
- Wire screw terminals are tri-drive to be used with straight blade, Phillips and square-drive screw drivers
- Floating blade construction provides self-alignment, and a better mechanical and electrical connection minimizing wear and heat generation
- Transparent wiring guide to verify all wire strands are in place before securing wire
- Captive, tri-drive head, Stainless Steel, speed screw provides easy assembly and long life
- Two-piece cord-clamp strain relief includes tri-drive screws to firmly secure the cord

Reference Information

UL File No.: E10176
CSA File No.: LR6837

Physical

Plug blades and connector contacts: Nickel-plated Brass
Super-Safeway Outer Housing: NEOTEX Paracril OZO rubber
Safeway Outer Housing: Nylon
Face Screws: Stainless Steel
Face Insert: Nylon
Wire Saddle Clamp: Brass
Cord Clamp Screws: Steel, Zinc-plated

Environmental

Operating Temperature: Maximum continuous 75° C, minimum -40° C (no impact)
Temperature Rise: Maximum 30° C temperature rise at full rated current after 50 cycles of overload at 150% of rated current at a power factor of 75%.

Super-Safeway Industrial Rubber Plug and Connector

Description	Plug		Connector	
	Woodhead No.	Order No.	Woodhead No.	Order No.
Yellow rubber	2849	130142-0035	2949	130141-0069

Find adapters and technical support at the end of this section

**Industrial Duty
Wiring Devices
Locking Blade
15A 125V
10A 250V
3-Pole/3-Wire
Non-NEMA Locking**

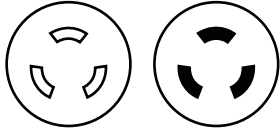

Safeway Industrial Nylon Plug and Connector

Description	Plug		Connector	
	Woodhead No.	Order No.	Woodhead No.	Order No.
Black and white	4730	130144-0027	4739	130144-0029



Safeway Receptacle and Inlet

Description	Single Receptacle		Single Male Inlet	
	Woodhead No.	Order No.	Woodhead No.	Order No.
White, flanged	2507MB	130149-0019	2407MB	130149-0014

Find adapters and technical support at the end of this section

Features and Benefits

- Rugged nylon bodies within the Safeway® offering provide exceptional durability and performance
- Color-coded ¼" terminal screws pre-set in open position, ready to wire
- Wire screw terminals are tri-drive to be used with straight blade, Phillips and square-drive screw drivers
- Floating blade construction provides self-alignment, and a better mechanical and electrical connection minimizing wear and heat generation
- Transparent wiring guide to verify all wire strands are in place before securing wire
- Captive, tri-drive head, Stainless Steel, speed screw provides easy assembly and long life
- Two-piece cord-clamp strain relief includes tri-drive screws to firmly secure the cord

Reference Information

UL File No.: E10176
CSA File No.: LR6837

Physical

Plug blades and connector contacts: Nickel-plated Brass
Safeway Outer Housing: Nylon
Face Screws: Stainless Steel
Face Insert: Nylon
Wire Saddle Clamp: Brass
Cord Clamp Screws: Steel, Zinc-plated

Environmental

Operating Temperature: Maximum continuous 75° C, minimum -40° C (no impact)
Temperature Rise: Maximum 30° C temperature rise at full rated current after 50 cycles of overload at 150% of rated current at a power factor of 75%.

Industrial Duty Wiring Devices Locking Blade 20A 125/250V 3-Pole/3-Wire Non-NEMA Locking

Wiring Devices

D

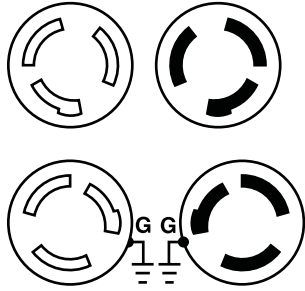

Features and Benefits

- NEOTEX® Paracril OZO rubber body yields the best performance for abrasion, chemical exposure and temperature extremes within the Super-Safeway™ offering
- Rugged nylon bodies within the Safeway® offering provide exceptional durability and performance
- Color-coded ¼" terminal screws pre-set in open position, ready to wire
- Wire screw terminals are tri-drive to be used with straight blade, Phillips and square-drive screw drivers
- Floating blade construction provides self-alignment, and a better mechanical and electrical connection minimizing wear and heat generation
- Transparent wiring guide to verify all wire strands are in place before securing wire
- Captive, tri-drive head, Stainless Steel, speed screw provides easy assembly and long life
- Two-piece cord-clamp strain relief includes tri-drive screws to firmly secure the cord

Reference Information

UL File No.: E10176
CSA File No.: LR6837

Physical

Plug blades and connector contacts: Nickel-plated Brass
Super-Safeway Outer Housing: NEOTEX Paracril OZO rubber
Safeway Outer Housing: Nylon
Face Screws: Stainless Steel
Face Insert: Nylon
Wire Saddle Clamp: Brass
Cord Clamp Screws: Steel, Zinc-plated

Environmental

Operating Temperature: Maximum continuous 75° C,
minimum -40° C (no impact)
Temperature Rise: Maximum 30° C temperature rise at full
rated current after 50 cycles of overload at 150% of
rated current at a power factor of 75%.



Super-Safeway Industrial Rubber Plug and Connector

Description	Plug, No Ground		Connector, No Ground		Plug with Ground		Connector, with Ground	
	Woodhead No.	Order No.	Woodhead No.	Order No.	Woodhead No.	Order No.	Woodhead No.	Order No.
Yellow rubber	2608	130142-0002	2708	130142-0017				
Yellow rubber with grounding tab					2608G	130142-0004	2708G	130142-0018



Safeway Industrial Nylon Plug and Connector, No Ground

Description	Plug		Connector	
	Woodhead No.	Order No.	Woodhead No.	Order No.
Black and white	26T08	130145-0002	27T08	130145-0025



Safeway Receptacle and Inlet, No Ground

Description	Single Receptacle		Single Male Inlet	
	Woodhead No.	Order No.	Woodhead No.	Order No.
White, flanged	2708MB	130149-0036	2608MB	130149-0024

Find adapters and technical support at the end of this section

Industrial Duty Wiring Devices Locking Blade 20A 125/250V 3-Pole/3-Wire Non-NEMA Locking

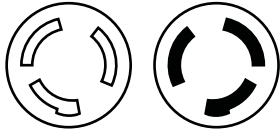

Features and Benefits

- NEOTEX® Paracril OZO rubber body yields the best performance for abrasion, chemical exposure and temperature extremes within the Super-Safeway™ offering
- Rugged nylon bodies within the Safeway® offering provide exceptional durability and performance
- Color-coded ¼" terminal screws pre-set in open position, ready to wire
- Wire screw terminals are tri-drive to be used with straight blade, Phillips and square-drive screw drivers
- Floating blade construction provides self-alignment, and a better mechanical and electrical connection minimizing wear and heat generation
- Transparent wiring guide to verify all wire strands are in place before securing wire
- Captive, tri-drive head, Stainless Steel, speed screw provides easy assembly and long life
- Two-piece cord-clamp strain relief includes tri-drive screws to firmly secure the cord

Reference Information

UL File No.: E38085
CSA File No.: LR6837

Physical

Plug blades and connector contacts: Nickel-plated Brass
Super-Safeway Outer Housing: NEOTEX Paracril OZO rubber
Safeway Outer Housing: Nylon
Face Screws: Stainless Steel
Face Insert: Nylon
Wire Saddle Clamp: Brass
Cord Clamp Screws: Steel, Zinc-plated

Environmental

Operating Temperature: Maximum continuous 75° C, minimum -40° C (no impact)
Temperature Rise: Maximum 30° C temperature rise at full rated current after 50 cycles of overload at 150% of rated current at a power factor of 75%.



Super-Safeway Industrial Rubber Cordset

Description	Cord Length	Woodhead No.	Order No.
Yellow 14 gauge SOOW cord	15.2m (50.0')	2608B143	130143-0201



Super-Safeway Industrial Rubber Molded Y and W Cordsets

Description	Cord Length	Y-Cordset	
		Woodhead No.	Order No.
Yellow 12 gauge SOOW cord	0.91m (3.0')	2608-Y	130154-0106

Find adapters and technical support at the end of this section

Industrial Duty Wiring Devices Locking Blade 30A 250V 3-Pole/3-Wire Non-NEMA Locking

D
Wiring Devices

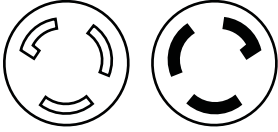

Features and Benefits

- NEOTEX® Paracril OZO rubber body yields the best performance for abrasion, chemical exposure and temperature extremes within the Super-Safeway™ offering
- Color-coded ¼" terminal screws pre-set in open position, ready to wire
- Wire screw terminals are tri-drive to be used with straight blade, Phillips and square-drive screw drivers
- Floating blade construction provides self-alignment, and a better mechanical and electrical connection minimizing wear and heat generation
- Transparent wiring guide to verify all wire strands are in place before securing wire
- Captive, tri-drive head, Stainless Steel, speed screw provides easy assembly and long life
- Two-piece cord-clamp strain relief includes tri-drive screws to firmly secure the cord

Reference Information

UL File No.: E10176
CSA File No.: LR6837

Physical

Plug blades and connector contacts: Nickel-plated Brass
Super-Safeway Outer Housing: NEOTEX Paracril OZO rubber
Safeway Outer Housing: Nylon
Face Screws: Stainless Steel
Face Insert: Nylon
Wire Saddle Clamp: Brass
Cord Clamp Screws: Steel, Zinc-plated

Environmental

Operating Temperature: Maximum continuous 75° C,
minimum -40° C (no impact)
Temperature Rise: Maximum 30° C temperature rise at full
rated current after 50 cycles of overload at 150% of
rated current at a power factor of 75%.

Super-Safeway Industrial Rubber Plug and Connector

Description	Plug		Connector	
	Woodhead No.	Order No.	Woodhead No.	Order No.
Yellow rubber	2808	130142-0031	2908	130145-0066

Find adapters and technical support at the end of this section

Industrial Duty Wiring Devices Locking Blade 20A 125/250V 3-Pole/4-Wire NEMA L14-20

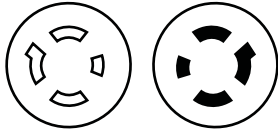

Features and Benefits

- NEOTEX® Paracril OZO rubber body yields the best performance for abrasion, chemical exposure and temperature extremes within the Super-Safeway™ offering
- Rugged nylon bodies within the Safeway® offering provide exceptional durability and performance
- Color-coded ¼" terminal screws pre-set in open position, ready to wire
- Wire screw terminals are tri-drive to be used with straight blade, Phillips and square-drive screw drivers
- Floating blade construction provides self-alignment, and a better mechanical and electrical connection minimizing wear and heat generation
- Transparent wiring guide to verify all wire strands are in place before securing wire
- Captive, tri-drive head, Stainless Steel, speed screw provides easy assembly and long life
- Two-piece cord-clamp strain relief includes tri-drive screws to firmly secure the cord

Reference Information

UL File No.: Plug and Connector—E10176

Receptacle—E46237

CSA File No.: LR6837

Physical

Plug blades and connector contacts: Nickel-plated Brass

Super-Safeway Outer Housing: NEOTEX Paracril OZO rubber

Safeway Outer Housing: Nylon

Face Screws: Stainless Steel

Face Insert: Nylon

Wire Saddle Clamp: Brass

Cord Clamp Screws: Steel, Zinc-plated

Environmental

Operating Temperature: Maximum continuous 75° C, minimum -40° C (no impact)

Temperature Rise: Maximum 30° C temperature rise at full rated current after 50 cycles of overload at 150% of rated current at a power factor of 75%.



Super-Safeway Industrial Rubber Plug and Connector

Description	Plug		Connector	
	Woodhead No.	Order No.	Woodhead No.	Order No.
Yellow rubber	2674	130142-0009	2774	130142-0024



Safeway Industrial Nylon Plug and Connector

Description	Plug		Connector	
	Woodhead No.	Order No.	Woodhead No.	Order No.
Black and white	26174	130145-0015	27174	130145-0035



Safeway Receptacle and Inlet

Description	Single Receptacle		Single Male Inlet	
	Woodhead No.	Order No.	Woodhead No.	Order No.
White, flanged	2774MB	130149-0042	2674MB	130149-0029
Black	4774	130149-0071		

Find adapters and technical support at the end of this section

**Industrial Duty
Wiring Devices
Locking Blade
20A 125/250V
3-Pole/4-Wire
NEMA L14-20**

Wiring Devices

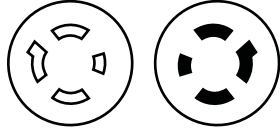

Super-Safeway Industrial Rubber Cordset

Description	Cord Length	Woodhead No.	Order No.
Yellow 16 gauge S00W cord	15.2m (50.0')	26748124	130143-0214

Find adapters and technical support at the end of this section

Features and Benefits

- NEOTEX® Paracril OZO rubber body yields the best performance for abrasion, chemical exposure and temperature extremes within the Super-Safeway™ offering
- Rugged nylon bodies within the Safeway® offering provide exceptional durability and performance
- Color-coded ¼" terminal screws pre-set in open position, ready to wire
- Wire screw terminals are tri-drive to be used with straight blade, Phillips and square-drive screw drivers
- Floating blade construction provides self-alignment, and a better mechanical and electrical connection minimizing wear and heat generation
- Transparent wiring guide to verify all wire strands are in place before securing wire
- Captive, tri-drive head, Stainless Steel, speed screw provides easy assembly and long life
- Two-piece cord-clamp strain relief includes tri-drive screws to firmly secure the cord

Reference Information

UL File No.: E38085
CSA File No.: LR6837

Physical

Plug blades and connector contacts: Nickel-plated Brass
Super-Safeway Outer Housing: NEOTEX Paracril OZO rubber
Safeway Outer Housing: Nylon
Face Screws: Stainless Steel
Face Insert: Nylon
Wire Saddle Clamp: Brass
Cord Clamp Screws: Steel, Zinc-plated

Environmental

Operating Temperature: Maximum continuous 75° C,
minimum -40° C (no impact)
Temperature Rise: Maximum 30° C temperature rise at full
rated current after 50 cycles of overload at 150% of
rated current at a power factor of 75%.

Industrial Duty Wiring Devices Locking Blade 20A 250V 3Ø 3-Pole/4-Wire NEMA L15-20

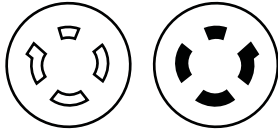

Features and Benefits

- NEOTEX® Paracril OZO rubber body yields the best performance for abrasion, chemical exposure and temperature extremes within the Super-Safeway™ offering
- Rugged nylon bodies within the Safeway® offering provide exceptional durability and performance
- Color-coded ¼" terminal screws pre-set in open position, ready to wire
- Wire screw terminals are tri-drive to be used with straight blade, Phillips and square-drive screw drivers
- Floating blade construction provides self-alignment, and a better mechanical and electrical connection minimizing wear and heat generation
- Transparent wiring guide to verify all wire strands are in place before securing wire
- Captive, tri-drive head, Stainless Steel, speed screw provides easy assembly and long life
- Two-piece cord-clamp strain relief includes tri-drive screws to firmly secure the cord

Reference Information

UL File No.: Plug and Connector—E10176

Receptacle—E46237

CSA File No.: LR6837

Physical

Plug blades and connector contacts: Nickel-plated Brass
 Super-Safeway Outer Housing: NEOTEX Paracril OZO rubber
 Safeway Outer Housing: Nylon
 Face Screws: Stainless Steel
 Face Insert: Nylon
 Wire Saddle Clamp: Brass
 Cord Clamp Screws: Steel, Zinc-plated

Environmental

Operating Temperature: Maximum continuous 75° C,
 minimum -40° C (no impact)
 Temperature Rise: Maximum 30° C temperature rise at full
 rated current after 50 cycles of overload at 150% of
 rated current at a power factor of 75%.



Super-Safeway Industrial Rubber Plug and Connector

Description	Plug		Connector	
	Woodhead No.	Order No.	Woodhead No.	Order No.
Yellow rubber	2675	130142-0010	2775	130142-0025



Safeway Industrial Nylon Plug and Connector

Description	Plug		Connector	
	Woodhead No.	Order No.	Woodhead No.	Order No.
Black and white	26175	130145-0017	27175	130145-0037



Safeway Receptacle and Inlet

Description	Single Receptacle	
	Woodhead No.	Order No.
Black	4775	130149-0072

Find adapters and technical support at the end of this section

Industrial Duty Wiring Devices Locking Blade 20A 480V 3Ø 3-Pole/4-Wire NEMA L16-20

Wiring Devices

D

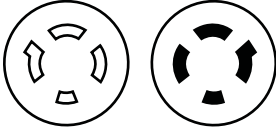

Features and Benefits

- NEMTEX® Paracril OZO rubber body yields the best performance for abrasion, chemical exposure and temperature extremes within the Super-Safeway™ offering
- Rugged nylon bodies within the Safeway® offering provide exceptional durability and performance
- Color-coded ¼" terminal screws pre-set in open position, ready to wire
- Wire screw terminals are tri-drive to be used with straight blade, Phillips and square-drive screw drivers
- Floating blade construction provides self-alignment, and a better mechanical and electrical connection minimizing wear and heat generation
- Transparent wiring guide to verify all wire strands are in place before securing wire
- Captive, tri-drive head, Stainless Steel, speed screw provides easy assembly and long life
- Two-piece cord-clamp strain relief includes tri-drive screws to firmly secure the cord

Reference Information

UL File No.: Plug and Connector—E10176
Receptacle—E46237
CSA File No.: LR6837

Physical

Plug blades and connector contacts: Nickel-plated Brass
Super-Safeway Outer Housing: NEMTEX Paracril OZO rubber
Safeway Outer Housing: Nylon
Face Screws: Stainless Steel
Face Insert: Nylon
Wire Saddle Clamp: Brass
Cord Clamp Screws: Steel, Zinc-plated

Environmental

Operating Temperature: Maximum continuous 75° C,
minimum -40° C (no impact)
Temperature Rise: Maximum 30° C temperature rise at full
rated current after 50 cycles of overload at 150% of
rated current at a power factor of 75%.



Super-Safeway Industrial Rubber Plug and Connector

Description	Plug		Connector	
	Woodhead No.	Order No.	Woodhead No.	Order No.
Yellow rubber	2676	130142-0012	2776	130142-0026



Safeway Industrial Nylon Plug and Connector

Description	Plug		Connector	
	Woodhead No.	Order No.	Woodhead No.	Order No.
Black and white	26776	130145-0019	27776	130145-0039



Safeway Receptacle and Inlet

Description	Single Receptacle	
	Woodhead No.	Order No.
Black	4776	130149-0074

Find adapters and technical support at the end of this section

Industrial Duty Wiring Devices Locking Blade 30A 125/250V 3-Pole/4-Wire NEMA L14-30

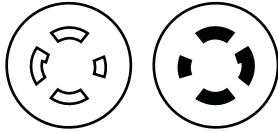

Features and Benefits

- NEOTEX® Paracril OZO rubber body yields the best performance for abrasion, chemical exposure and temperature extremes within the Super-Safeway™ offering
- Rugged nylon bodies within the Safeway® offering provide exceptional durability and performance
- Color-coded ¼" terminal screws pre-set in open position, ready to wire
- Wire screw terminals are tri-drive to be used with straight blade, Phillips and square-drive screw drivers
- Floating blade construction provides self-alignment, and a better mechanical and electrical connection minimizing wear and heat generation
- Transparent wiring guide to verify all wire strands are in place before securing wire
- Captive, tri-drive head, Stainless Steel, speed screw provides easy assembly and long life
- Two-piece cord-clamp strain relief includes tri-drive screws to firmly secure the cord

Reference Information

UL File No.: E10176
CSA File No.: LR6837

Physical

Plug blades and connector contacts: Nickel-plated Brass
Super-Safeway Outer Housing: NEOTEX Paracril OZO rubber
Safeway Outer Housing: Nylon
Face Screws: Stainless Steel
Face Insert: Nylon
Wire Saddle Clamp: Brass
Cord Clamp Screws: Steel, Zinc-plated

Environmental

Operating Temperature: Maximum continuous 75° C, minimum -40° C (no impact)
Temperature Rise: Maximum 30° C temperature rise at full rated current after 50 cycles of overload at 150% of rated current at a power factor of 75%.



Super-Safeway Industrial Rubber Plug and Connector

Description	Plug		Connector	
	Woodhead No.	Order No.	Woodhead No.	Order No.
Yellow rubber	2874	130142-0036	2974	130142-0043



Safeway Industrial Nylon Plug and Connector

Description	Plug		Connector	
	Woodhead No.	Order No.	Woodhead No.	Order No.
Black and white	2874	130145-0052	2974	130145-0076



Safeway Receptacle and Inlet

Description	Single Receptacle		Single Male Inlet	
	Woodhead No.	Order No.	Woodhead No.	Order No.
White, flanged	2974MB	130149-0059	2874MB	130149-0051

Find adapters and technical support at the end of this section

Industrial Duty Wiring Devices Locking Blade 30A 250V 3Ø 3-Pole/4-Wire NEMA L15-30

Wiring Devices

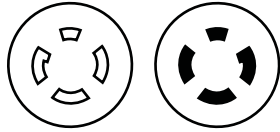

Features and Benefits

- NEoTEX® Paracril OZO rubber body yields the best performance for abrasion, chemical exposure and temperature extremes within the Super-Safeway™ offering
- Rugged nylon bodies within the Safeway® offering provide exceptional durability and performance
- Color-coded ¼" terminal screws pre-set in open position, ready to wire
- Wire screw terminals are tri-drive to be used with straight blade, Phillips and square-drive screw drivers
- Floating blade construction provides self-alignment, and a better mechanical and electrical connection minimizing wear and heat generation
- Transparent wiring guide to verify all wire strands are in place before securing wire
- Captive, tri-drive head, Stainless Steel, speed screw provides easy assembly and long life
- Two-piece cord-clamp strain relief includes tri-drive screws to firmly secure the cord

Reference Information

UL File No.: E10176
CSA File No.: LR6837

Physical

Plug blades and connector contacts: Nickel-plated Brass
Super-Safeway Outer Housing: NEoTEX Paracril OZO rubber
Safeway Outer Housing: Nylon
Face Screws: Stainless Steel
Face Insert: Nylon
Wire Saddle Clamp: Brass
Cord Clamp Screws: Steel, Zinc-plated

Environmental

Operating Temperature: Maximum continuous 75° C,
minimum -40° C (no impact)
Temperature Rise: Maximum 30° C temperature rise at full
rated current after 50 cycles of overload at 150% of
rated current at a power factor of 75%.



Super-Safeway Industrial Rubber Plug and Connector

Description	Plug		Connector	
	Woodhead No.	Order No.	Woodhead No.	Order No.
Yellow rubber	2875	130142-0037	2975	130142-0044



Safeway Industrial Nylon Plug and Connector

DescriptionD-102	Plug		Connector	
	Woodhead No.	Order No.	Woodhead No.	Order No.
Black and white	28T75	130145-0054	29T75	130145-0078



Safeway Receptacle and Inlet

Description	Single Receptacle		Single Male Inlet	
	Woodhead No.	Order No.	Woodhead No.	Order No.
White, flanged	2975MB	130149-0060	2875MB	130149-0052

Find adapters and technical support at the end of this section

Industrial Duty Wiring Devices Locking Blade 30A 480V 3Ø 3-Pole/4-Wire NEMA L16-30

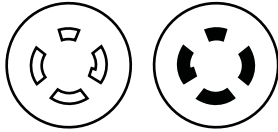

Features and Benefits

- NEOTEX® Paracril OZO rubber body yields the best performance for abrasion, chemical exposure and temperature extremes within the Super-Safeway™ offering
- Rugged nylon bodies within the Safeway® offering provide exceptional durability and performance
- Color-coded ¼" terminal screws pre-set in open position, ready to wire
- Wire screw terminals are tri-drive to be used with straight blade, Phillips and square-drive screw drivers
- Floating blade construction provides self-alignment, and a better mechanical and electrical connection minimizing wear and heat generation
- Transparent wiring guide to verify all wire strands are in place before securing wire
- Captive, tri-drive head, Stainless Steel, speed screw provides easy assembly and long life
- Two-piece cord-clamp strain relief includes tri-drive screws to firmly secure the cord

Reference Information

UL File No.: Plug and Connector—E10176

Receptacle—E46237

CSA File No.: LR6837

Physical

Plug blades and connector contacts: Nickel-plated Brass
Super-Safeway Outer Housing: NEOTEX Paracril OZO rubber
Safeway Outer Housing: Nylon
Face Screws: Stainless Steel
Face Insert: Nylon
Wire Saddle Clamp: Brass
Cord Clamp Screws: Steel, Zinc-plated

Environmental

Operating Temperature: Maximum continuous 75° C,
minimum -40° C (no impact)
Temperature Rise: Maximum 30° C temperature rise at full
rated current after 50 cycles of overload at 150% of
rated current at a power factor of 75%.



Super-Safeway Industrial Rubber Plug and Connector

Description	Plug		Connector	
	Woodhead No.	Order No.	Woodhead No.	Order No.
Yellow rubber	2876	130142-0038	2976	130142-0045



Safeway Industrial Nylon Plug and Connector

Description	Plug		Connector	
	Woodhead No.	Order No.	Woodhead No.	Order No.
Yellow	2876	130145-0056	2976	130145-0080



Safeway Receptacle and Inlet

Description	Single Receptacle		Single Male Inlet	
	Woodhead No.	Order No.	Woodhead No.	Order No.
White, flanged	2976MB	130149-0061	2876MB	130149-0053
Black	4976	130149-0085		
Corrosion resistant	4976CR	130149-0086		

Find adapters and technical support at the end of this section

**Industrial Duty
Wiring Devices
Locking Blade
30A 480V 3Ø
3-Pole/4-Wire
NEMA L16-30**

Wiring Devices

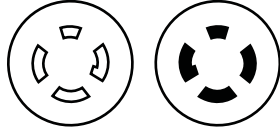

Features and Benefits

- NEOTEX® Paracril OZO rubber body yields the best performance for abrasion, chemical exposure and temperature extremes within the Super-Safeway™ offering
- Rugged nylon bodies within the Safeway® offering provide exceptional durability and performance
- Color-coded ¼" terminal screws pre-set in open position, ready to wire
- Wire screw terminals are tri-drive to be used with straight blade, Phillips and square-drive screw drivers
- Floating blade construction provides self-alignment, and a better mechanical and electrical connection minimizing wear and heat generation
- Transparent wiring guide to verify all wire strands are in place before securing wire
- Captive, tri-drive head, Stainless Steel, speed screw provides easy assembly and long life
- Two-piece cord-clamp strain relief includes tri-drive screws to firmly secure the cord

Reference Information

UL File No.: E38085
CSA File No.: LR6837

Physical

Plug blades and connector contacts: Nickel-plated Brass
Super-Safeway Outer Housing: NEOTEX Paracril OZO rubber
Safeway Outer Housing: Nylon
Face Screws: Stainless Steel
Face Insert: Nylon
Wire Saddle Clamp: Brass
Cord Clamp Screws: Steel, Zinc-plated

Environmental

Operating Temperature: Maximum continuous 75° C,
minimum -40° C (no impact)
Temperature Rise: Maximum 30° C temperature rise at full
rated current after 50 cycles of overload at 150% of
rated current at a power factor of 75%.



Super-Safeway Industrial Rubber Cordset

Description	Cord Length	Woodhead No.	Order No.
Yellow 10 gauge SOOW cord	15.2m (50.0')	28768104	130143-0257

Find adapters and technical support at the end of this section

**Industrial Duty
Wiring Devices
Locking Blade
30A 600V 3ø
3-Pole/4-Wire
NEMA L17-30**

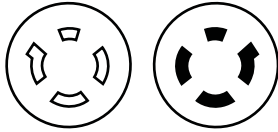

Features and Benefits

- NEOTEX® Paracril OZO rubber body yields the best performance for abrasion, chemical exposure and temperature extremes within the Super-Safeway™ offering
- Rugged nylon bodies within the Safeway® offering provide exceptional durability and performance
- Color-coded ¼" terminal screws pre-set in open position, ready to wire
- Wire screw terminals are tri-drive to be used with straight blade, Phillips and square-drive screw drivers
- Floating blade construction provides self-alignment, and a better mechanical and electrical connection minimizing wear and heat generation
- Transparent wiring guide to verify all wire strands are in place before securing wire
- Captive, tri-drive head, Stainless Steel, speed screw provides easy assembly and long life
- Two-piece cord-clamp strain relief includes tri-drive screws to firmly secure the cord

Reference Information

UL File No.: E10176
CSA File No.: LR6837

Physical

Plug blades and connector contacts: Nickel-plated Brass
Super-Safeway Outer Housing: NEOTEX Paracril OZO rubber
Safeway Outer Housing: Nylon
Face Screws: Stainless Steel
Face Insert: Nylon
Wire Saddle Clamp: Brass
Cord Clamp Screws: Steel, Zinc-plated

Environmental

Operating Temperature: Maximum continuous 75° C, minimum -40° C (no impact)
Temperature Rise: Maximum 30° C temperature rise at full rated current after 50 cycles of overload at 150% of rated current at a power factor of 75%.



Super-Safeway Industrial Rubber Plug and Connector

Description	Plug		Connector	
	Woodhead No.	Order No.	Woodhead No.	Order No.
Yellow rubber	2877	130142-0039	2977	130142-0046



Safeway Industrial Nylon Plug and Connector

Description	Plug		Connector	
	Woodhead No.	Order No.	Woodhead No.	Order No.
Black and white	28177	130145-0058	29177	130145-0082

Find adapters and technical support at the end of this section

Industrial Duty Wiring Devices Locking Blade 50A 125/250V 3-Pole/4-Wire Non-NEMA Locking

D
Wiring Devices

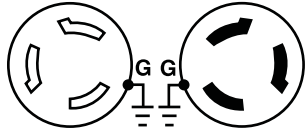

Features and Benefits

- Rugged nylon bodies within the Safeway® offering provide exceptional durability and performance
- Color-coded ¼" terminal screws pre-set in open position, ready to wire
- Wire screw terminals are tri-drive to be used with straight blade, Phillips and square-drive screw drivers
- Floating blade construction provides self-alignment, and a better mechanical and electrical connection minimizing wear and heat generation
- Transparent wiring guide to verify all wire strands are in place before securing wire
- Captive, tri-drive head, Stainless Steel, speed screw provides easy assembly and long life
- Two-piece cord-clamp strain relief includes tri-drive screws to firmly secure the cord

Physical

Plug blades and connector contacts: Nickel-plated Brass
Safeway Outer Housing: Nylon
Face Screws: Stainless Steel
Face Insert: Nylon
Wire Saddle Clamp: Brass
Cord Clamp Screws: Steel, Zinc-plated

Environmental

Operating Temperature: Maximum continuous 75° C, minimum -40° C (no impact)
Temperature Rise: Maximum 30° C temperature rise at full rated current after 50 cycles of overload at 150% of rated current at a power factor of 75%.



Safeway Industrial Nylon Plug and Connector

Description	Plug		Connector	
	Woodhead No.	Order No.	Woodhead No.	Order No.
Yellow	6365CRN	130155-0098	6364CRN	130155-0097



Safeway Receptacle

Description	Single Receptacle	
	Woodhead No.	Order No.
Black	6369CR	130155-0099

Find adapters and technical support at the end of this section

Industrial Duty Wiring Devices Locking Blade 50A 125/250V 3-Pole/4-Wire Non-NEMA Locking CA

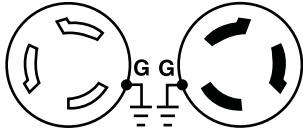

Features and Benefits

- Rugged nylon bodies within the Safeway® offering provide exceptional durability and performance
- Color-coded ¼" terminal screws pre-set in open position, ready to wire
- Wire screw terminals are tri-drive to be used with straight blade, Phillips and square-drive screw drivers
- Floating blade construction provides self-alignment, and a better mechanical and electrical connection minimizing wear and heat generation
- Transparent wiring guide to verify all wire strands are in place before securing wire
- Captive, tri-drive head, Stainless Steel, speed screw provides easy assembly and long life
- Two-piece cord-clamp strain relief includes tri-drive screws to firmly secure the cord

Physical

Plug blades and connector contacts: Nickel-plated Brass
Safeway Outer Housing: Nylon
Face Screws: Stainless Steel
Face Insert: Nylon
Wire Saddle Clamp: Brass
Cord Clamp Screws: Steel, Zinc-plated

Environmental

Operating Temperature: Maximum continuous 75° C, minimum -40° C (no impact)
Temperature Rise: Maximum 30° C temperature rise at full rated current after 50 cycles of overload at 150% of rated current at a power factor of 75%.

D

Wiring Devices



Safeway Industrial Nylon Plug and Connector

Description	Plug		Connector	
	Woodhead No.	Order No.	Woodhead No.	Order No.
Yellow	CS6365N	130155-0134	CS6364N	130155-0133



Safeway Receptacle and Inlet

Description	Single Receptacle		Single Male Inlet	
	Woodhead No.	Order No.	Woodhead No.	Order No.
White, flanged			CS6375	130155-0137
Black	CS6369	130155-0135		

Find adapters and technical support at the end of this section

Industrial Duty Wiring Devices Locking Blade 50A 250V 3Ø 3-Pole/4-Wire Non-NEMA Locking CA

D
Wiring Devices

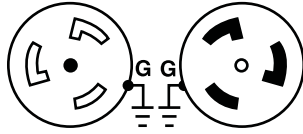

Features and Benefits

- Rugged nylon bodies within the Safeway® offering provide exceptional durability and performance
- Color-coded ¼" terminal screws pre-set in open position, ready to wire
- Wire screw terminals are tri-drive to be used with straight blade, Phillips and square-drive screw drivers
- Floating blade construction provides self-alignment, and a better mechanical and electrical connection minimizing wear and heat generation
- Transparent wiring guide to verify all wire strands are in place before securing wire
- Captive, tri-drive head, Stainless Steel, speed screw provides easy assembly and long life
- Two-piece cord-clamp strain relief includes tri-drive screws to firmly secure the cord

Physical

Plug blades and connector contacts: Nickel-plated Brass
Super-Safeway Outer Housing: NEoTEX Paracril OZO rubber
Safeway Outer Housing: Nylon
Face Screws: Stainless Steel
Face Insert: Nylon
Wire Saddle Clamp: Brass
Cord Clamp Screws: Steel, Zinc-plated

Environmental

Operating Temperature: Maximum continuous 75° C, minimum -40° C (no impact)
Temperature Rise: Maximum 30° C temperature rise at full rated current after 50 cycles of overload at 150% of rated current at a power factor of 75%.



Safeway Industrial Nylon Plug and Connector

Description	Plug		Connector	
	Woodhead No.	Order No.	Woodhead No.	Order No.
Yellow	CS8365N	130155-0157	CS8364N	130155-0156



Safeway Receptacle and Inlet

Description	Single Receptacle		Single Male Inlet	
	Woodhead No.	Order No.	Woodhead No.	Order No.
White, flanged			CS8375	130155-0159
Black	CS8369	130155-0158		

Find adapters and technical support at the end of this section

Industrial Duty Wiring Devices Locking Blade 50A 480V 3Ø 3-Pole/4-Wire Non-NEMA Locking CA

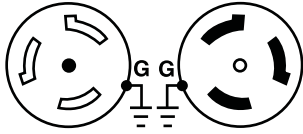

Features and Benefits

- Rugged nylon bodies within the Safeway® offering provide exceptional durability and performance
- Color-coded ¼" terminal screws pre-set in open position, ready to wire
- Wire screw terminals are tri-drive to be used with straight blade, Phillips and square-drive screw drivers
- Floating blade construction provides self-alignment, and a better mechanical and electrical connection minimizing wear and heat generation
- Transparent wiring guide to verify all wire strands are in place before securing wire
- Captive, tri-drive head, Stainless Steel, speed screw provides easy assembly and long life
- Two-piece cord-clamp strain relief includes tri-drive screws to firmly secure the cord

Physical

Plug blades and connector contacts: Nickel-plated Brass
Safeway Outer Housing: Nylon
Face Screws: Stainless Steel
Face Insert: Nylon
Wire Saddle Clamp: Brass
Cord Clamp Screws: Steel, Zinc-plated

Environmental

Operating Temperature: Maximum continuous 75° C, minimum -40° C (no impact)
Temperature Rise: Maximum 30° C temperature rise at full rated current after 50 cycles of overload at 150% of rated current at a power factor of 75%.



Safeway Industrial Nylon Plug and Connector

Description	Plug		Connector	
	Woodhead No.	Order No.	Woodhead No.	Order No.
Black and white	CS8165N	130155-0145	CS8164N	130155-0144



Safeway Receptacle and Inlet

Description	Single Receptacle		Single Male Inlet	
	Woodhead No.	Order No.	Woodhead No.	Order No.
White, flanged			CS8175	130155-0147
Black	CS8169	130155-0146		

Find adapters and technical support at the end of this section

Industrial Duty Wiring Devices Locking Blade 50A 600V AC/250V DC Grounding 3-Pole/4-Wire Non-NEMA

Wiring Devices

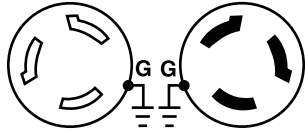

Features and Benefits

- Rugged nylon bodies within the Safeway® offering provide exceptional durability and performance
- Color-coded ¼" terminal screws pre-set in open position, ready to wire
- Wire screw terminals are tri-drive to be used with straight blade, Phillips and square-drive screw drivers
- Floating blade construction provides self-alignment, and a better mechanical and electrical connection minimizing wear and heat generation
- Transparent wiring guide to verify all wire strands are in place before securing wire
- Captive, tri-drive head, Stainless Steel, speed screw provides easy assembly and long life
- Two-piece cord-clamp strain relief includes tri-drive screws to firmly secure the cord

Physical

Plug blades and connector contacts: Nickel-plated Brass
 Super-Safeway Outer Housing: NEoTEX Paracril OZO rubber
 Safeway Outer Housing: Nylon
 Face Screws: Stainless Steel
 Face Insert: Nylon
 Wire Saddle Clamp: Brass
 Cord Clamp Screws: Steel, Zinc-plated

Environmental

Operating Temperature: Maximum continuous 75° C, minimum -40° C (no impact)
 Temperature Rise: Maximum 30° C temperature rise at full rated current after 50 cycles of overload at 150% of rated current at a power factor of 75%.



Safeway Industrial Nylon Plug and Connector

Description	Plug		Connector	
	Woodhead No.	Order No.	Woodhead No.	Order No.
Yellow	7765N	130155-0123	7764N	130155-0122

Find adapters and technical support at the end of this section

**Industrial Duty
Wiring Devices
Locking Blade
50A 600V AC/250V DC
3-Pole/4-Wire
Non-NEMA Locking**

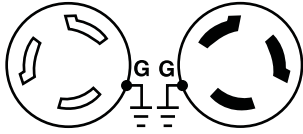

Features and Benefits

- Rugged nylon bodies within the Safeway® offering provide exceptional durability and performance
- Color-coded ¼" terminal screws pre-set in open position, ready to wire
- Wire screw terminals are tri-drive to be used with straight blade, Phillips and square-drive screw drivers
- Floating blade construction provides self-alignment, and a better mechanical and electrical connection minimizing wear and heat generation
- Transparent wiring guide to verify all wire strands are in place before securing wire
- Captive, tri-drive head, Stainless Steel, speed screw provides easy assembly and long life
- Two-piece cord-clamp strain relief includes tri-drive screws to firmly secure the cord

Physical

Plug blades and connector contacts: Nickel-plated Brass
 Super-Safeway Outer Housing: NEOTEX Paracril OZO rubber
 Safeway Outer Housing: Nylon
 Face Screws: Stainless Steel
 Face Insert: Nylon
 Wire Saddle Clamp: Brass
 Cord Clamp Screws: Steel, Zinc-plated

Environmental

Operating Temperature: Maximum continuous 75° C, minimum -40° C (no impact)
 Temperature Rise: Maximum 30° C temperature rise at full rated current after 50 cycles of overload at 150% of rated current at a power factor of 75%.



Safeway Industrial Nylon Plug and Connector

Description	Plug		Connector	
	Woodhead No.	Order No.	Woodhead No.	Order No.
Yellow	3765N	130155-0042	3764N	130155-0041



Safeway Receptacle and Inlet

Description	Single Receptacle		Single Male Inlet	
	Woodhead No.	Order No.	Woodhead No.	Order No.
White, Flanged			3775	130155-0044
Black	3769	130155-0043		

Find adapters and technical support at the end of this section

Industrial Duty Wiring Devices Locking Blade 20A 208V 4-Pole/4-Wire Non-NEMA

D
Wiring Devices

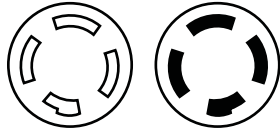

Features and Benefits

- NEOTEX® Paracril OZO rubber body yields the best performance for abrasion, chemical exposure and temperature extremes within the Super-Safeway™ offering
- Color-coded ¼" terminal screws pre-set in open position, ready to wire
- Wire screw terminals are tri-drive to be used with straight blade, Phillips and square-drive screw drivers
- Floating blade construction provides self-alignment, and a better mechanical and electrical connection minimizing wear and heat generation
- Transparent wiring guide to verify all wire strands are in place before securing wire
- Captive, tri-drive head, Stainless Steel, speed screw provides easy assembly and long life
- Two-piece cord-clamp strain relief includes tri-drive screws to firmly secure the cord

Reference Information

UL File No.: E10176
CSA File No.: LR6837

Physical

Plug blades and connector contacts: Nickel-plated Brass
Super-Safeway Outer Housing: NEOTEX Paracril OZO rubber
Safeway Outer Housing: Nylon
Face Screws: Stainless Steel
Face Insert: Nylon
Wire Saddle Clamp: Brass
Cord Clamp Screws: Steel, Zinc-plated

Environmental

Operating Temperature: Maximum continuous 75° C,
minimum -40° C (no impact)
Temperature Rise: Maximum 30° C temperature rise at full
rated current after 50 cycles of overload at 150% of
rated current at a power factor of 75%.

Super-Safeway Industrial Rubber Plug and Connector

Description	Plug		Connector	
	Woodhead No.	Order No.	Woodhead No.	Order No.
Yellow rubber	2609	130142-0006	2709	130142-0019

Find adapters and technical support at the end of this section

Industrial Duty Wiring Devices Locking Blade 30A 208V 4-Pole/4-Wire Non-NEMA Locking

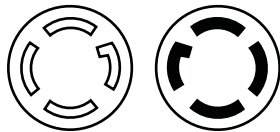

Features and Benefits

- NEOTEX® Paracril OZO rubber body yields the best performance for abrasion, chemical exposure and temperature extremes within the Super-Safeway™ offering
- Color-coded ¼" terminal screws pre-set in open position, ready to wire
- Wire screw terminals are tri-drive to be used with straight blade, Phillips and square-drive screw drivers
- Floating blade construction provides self-alignment, and a better mechanical and electrical connection minimizing wear and heat generation
- Transparent wiring guide to verify all wire strands are in place before securing wire
- Captive, tri-drive head, Stainless Steel, speed screw provides easy assembly and long life
- Two-piece cord-clamp strain relief includes tri-drive screws to firmly secure the cord

Reference Information

UL File No.: E10176
CSA File No.: LR6837

Physical

Plug blades and connector contacts: Nickel-plated Brass
Super-Safeway Outer Housing: NEOTEX Paracril OZO rubber
Safeway Outer Housing: Nylon
Face Screws: Stainless Steel
Face Insert: Nylon
Wire Saddle Clamp: Brass
Cord Clamp Screws: Steel, Zinc-plated

Environmental

Operating Temperature: Maximum continuous 75° C,
minimum -40° C (no impact)
Temperature Rise: Maximum 30° C temperature rise at full
rated current after 50 cycles of overload at 150% of
rated current at a power factor of 75%.

Super-Safeway Industrial Rubber Plug and Connector

Description	Plug		Connector	
	Woodhead No.	Order No.	Woodhead No.	Order No.
Yellow rubber	2809	130142-0032	2909	130145-0067

Find adapters and technical support at the end of this section

Industrial Duty Wiring Devices Locking Blade 20A 208V 3Ø 4-Pole/5-Wire NEMA L21-20

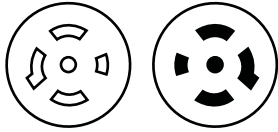

Features and Benefits

- NEOTEX® Paracril OZO rubber body yields the best performance for abrasion, chemical exposure and temperature extremes within the Super-Safeway™ offering
- Color-coded ¼" terminal screws pre-set in open position, ready to wire
- Wire screw terminals are tri-drive to be used with straight blade, Phillips and square-drive screw drivers
- Floating blade construction provides self-alignment, and a better mechanical and electrical connection minimizing wear and heat generation
- Transparent wiring guide to verify all wire strands are in place before securing wire
- Captive, tri-drive head, Stainless Steel, speed screw provides easy assembly and long life
- Two-piece cord-clamp strain relief includes tri-drive screws to firmly secure the cord

Reference Information

UL File No.: E10176
CSA File No.: LR6837

Physical

Plug blades and connector contacts: Nickel-plated Brass
Super-Safeway Outer Housing: NEOTEX Paracril OZO rubber
Safeway Outer Housing: Nylon
Face Screws: Stainless Steel
Face Insert: Nylon
Wire Saddle Clamp: Brass
Cord Clamp Screws: Steel, Zinc-plated

Environmental

Operating Temperature: Maximum continuous 75° C, minimum -40° C (no impact)
Temperature Rise: Maximum 30° C temperature rise at full rated current after 50 cycles of overload at 150% of rated current at a power factor of 75%.



Super-Safeway Industrial Rubber Plug and Connector

Description	Plug		Connector	
	Woodhead No.	Order No.	Woodhead No.	Order No.
Yellow rubber	2681	130142-0014	2781	130142-0028

Find adapters and technical support at the end of this section

Industrial Duty Wiring Devices Locking Blade 20A 480V 3Ø 4-Pole/5-Wire NEMA L22-20

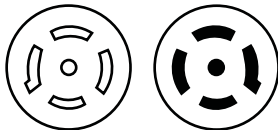

Features and Benefits

- NEOTEX® Paracril OZO rubber body yields the best performance for abrasion, chemical exposure and temperature extremes within the Super-Safeway™ offering
- Color-coded ¼" terminal screws pre-set in open position, ready to wire
- Wire screw terminals are tri-drive to be used with straight blade, Phillips and square-drive screw drivers
- Floating blade construction provides self-alignment, and a better mechanical and electrical connection minimizing wear and heat generation
- Transparent wiring guide to verify all wire strands are in place before securing wire
- Captive, tri-drive head, Stainless Steel, speed screw provides easy assembly and long life
- Two-piece cord-clamp strain relief includes tri-drive screws to firmly secure the cord

Reference Information

UL File No.: E10176
CSA File No.: LR6837

Physical

Plug blades and connector contacts: Nickel-plated Brass
Super-Safeway Outer Housing: NEOTEX Paracril OZO rubber
Safeway Outer Housing: Nylon
Face Screws: Stainless Steel
Face Insert: Nylon
Wire Saddle Clamp: Brass
Cord Clamp Screws: Steel, Zinc-plated

Environmental

Operating Temperature: Maximum continuous 75° C, minimum -40° C (no impact)
Temperature Rise: Maximum 30° C temperature rise at full rated current after 50 cycles of overload at 150% of rated current at a power factor of 75%.



Super-Safeway Industrial Rubber Plug and Connector

Description	Plug		Connector	
	Woodhead No.	Order No.	Woodhead No.	Order No.
Yellow rubber	2682	130142-0015	2782	130142-0029

Find adapters and technical support at the end of this section

Industrial Duty Wiring Devices Locking Blade 20A 600V 3Ø 4-Pole/5-Wire NEMA L23-20

Wiring Devices

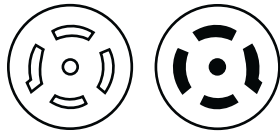

Features and Benefits

- NEOTEX® Paracril OZO rubber body yields the best performance for abrasion, chemical exposure and temperature extremes within the Super-Safeway™ offering
- Color-coded ¼" terminal screws pre-set in open position, ready to wire
- Wire screw terminals are tri-drive to be used with straight blade, Phillips and square-drive screw drivers
- Floating blade construction provides self-alignment, and a better mechanical and electrical connection minimizing wear and heat generation
- Transparent wiring guide to verify all wire strands are in place before securing wire
- Captive, tri-drive head, Stainless Steel, speed screw provides easy assembly and long life
- Two-piece cord-clamp strain relief includes tri-drive screws to firmly secure the cord

Reference Information

UL File No.: E10176
CSA File No.: LR6837

Physical

Plug blades and connector contacts: Nickel-plated Brass
Super-Safeway Outer Housing: NEOTEX Paracril OZO rubber
Safeway Outer Housing: Nylon
Face Screws: Stainless Steel
Face Insert: Nylon
Wire Saddle Clamp: Brass
Cord Clamp Screws: Steel, Zinc-plated

Environmental

Operating Temperature: Maximum continuous 75° C,
minimum -40° C (no impact)
Temperature Rise: Maximum 30° C temperature rise at full
rated current after 50 cycles of overload at 150% of
rated current at a power factor of 75%.



Super-Safeway Industrial Rubber Plug and Connector

Description	Plug		Connector	
	Woodhead No.	Order No.	Woodhead No.	Order No.
Yellow rubber	2683	130142-0016	2783	130142-0030

Find adapters and technical support at the end of this section

Industrial Duty Wiring Devices Locking Blade 30A 208V 3Ø 4-Pole/5-Wire NEMA L21-30

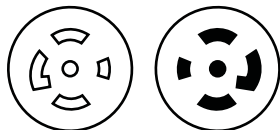

Features and Benefits

- NEOTEX® Paracril OZO rubber body yields the best performance for abrasion, chemical exposure and temperature extremes within the Super-Safeway™ offering
- Color-coded ¼" screws pre-set in open position, ready to wire
- Wire screw terminals are tri-drive to be used with straight blade, Phillips and square-drive screw drivers
- Floating blade construction provides self-alignment, and a better mechanical and electrical connection minimizing wear and heat generation
- Transparent wiring guide to verify all wire strands are in place before securing wire
- Captive, tri-drive head, Stainless Steel, speed screw provides easy assembly and long life
- Two-piece cord-clamp strain relief includes tri-drive screws to firmly secure the cord

Reference Information

UL File No.: E10176
CSA File No.: LR6837

Physical

Plug blades and connector contacts: Nickel-plated Brass
Super-Safeway Outer Housing: NEOTEX Paracril OZO rubber
Safeway Outer Housing: Nylon
Face Screws: Stainless Steel
Face Insert: Nylon
Wire Saddle Clamp: Brass
Cord Clamp Screws: Steel, Zinc-plated

Environmental

Operating Temperature: Maximum continuous 75° C,
minimum -40° C (no impact)
Temperature Rise: Maximum 30° C temperature rise at full
rated current after 50 cycles of overload at 150% of
rated current at a power factor of 75%.



Super-Safeway Industrial Rubber Plug and Connector

Description	Plug		Connector	
	Woodhead No.	Order No.	Woodhead No.	Order No.
Yellow rubber	2881	130142-0040	2981	130142-0047

Find adapters and technical support at the end of this section

Industrial Duty Wiring Devices Locking Blade 30A 480V 3Ø 4-Pole/5-Wire NEMA L22-30

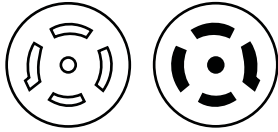

Features and Benefits

- NEOTEX® Paracril OZO rubber body yields the best performance for abrasion, chemical exposure and temperature extremes within the Super-Safeway™ offering
- Color-coded ¼" terminal screws pre-set in open position, ready to wire
- Wire screw terminals are tri-drive to be used with straight blade, Phillips and square-drive screw drivers
- Floating blade construction provides self-alignment, and a better mechanical and electrical connection minimizing wear and heat generation
- Transparent wiring guide to verify all wire strands are in place before securing wire
- Captive, tri-drive head, Stainless Steel, speed screw provides easy assembly and long life
- Two-piece cord-clamp strain relief includes tri-drive screws to firmly secure the cord

Reference Information

UL File No.: E10176
CSA File No.: LR6837

Physical

Plug blades and connector contacts: Nickel-plated Brass
Super-Safeway Outer Housing: NEOTEX Paracril OZO rubber
Safeway Outer Housing: Nylon
Face Screws: Stainless Steel
Face Insert: Nylon
Wire Saddle Clamp: Brass
Cord Clamp Screws: Steel, Zinc-plated

Environmental

Operating Temperature: Maximum continuous 75° C, minimum -40° C (no impact)
Temperature Rise: Maximum 30° C temperature rise at full rated current after 50 cycles of overload at 150% of rated current at a power factor of 75%.



Super-Safeway Industrial Rubber Plug and Connector

Description	Plug		Connector	
	Woodhead No.	Order No.	Woodhead No.	Order No.
Yellow rubber	2882	130142-0041	2982	130142-0048

Find adapters and technical support at the end of this section

Industrial Duty Wiring Devices Locking Blade 30A 600V 3Ø 4-Pole/5-Wire NEMA L23-30

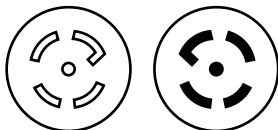

Features and Benefits

- NEOTEX® Paracril OZO rubber body yields the best performance for abrasion, chemical exposure and temperature extremes within the Super-Safeway™ offering
- Color-coded ¼" terminal screws pre-set in open position, ready to wire
- Wire screw terminals are tri-drive to be used with straight blade, Phillips and square-drive screw drivers
- Floating blade construction provides self-alignment, and a better mechanical and electrical connection minimizing wear and heat generation
- Transparent wiring guide to verify all wire strands are in place before securing wire
- Captive, tri-drive head, Stainless Steel, speed screw provides easy assembly and long life
- Two-piece cord-clamp strain relief includes tri-drive screws to firmly secure the cord

Reference Information

UL File No.: E10176
CSA File No.: LR6837

Physical

Plug blades and connector contacts: Nickel-plated Brass
Super-Safeway Outer Housing: NEOTEX Paracril OZO rubber
Safeway Outer Housing: Nylon
Face Screws: Stainless Steel
Face Insert: Nylon
Wire Saddle Clamp: Brass
Cord Clamp Screws: Steel, Zinc-plated

Environmental

Operating Temperature: Maximum continuous 75° C, minimum -40° C (no impact)
Temperature Rise: Maximum 30° C temperature rise at full rated current after 50 cycles of overload at 150% of rated current at a power factor of 75%.



Super-Safeway Industrial Rubber Plug and Connector

Description	Plug		Connector	
	Woodhead No.	Order No.	Woodhead No.	Order No.
Yellow rubber	2883	130142-0042	2983	130142-0049

Find adapters and technical support at the end of this section

Industrial Duty Wiring Devices Safeway® Adapters

Read across for plug (blade) configuration, then read down for receptacle (slot) configuration. Order the Woodhead number in intersecting box.

The following letter codes indicate limited use adapters:

- A For use only with receptacles wired for 125V single-phase grounding service.
- B For use only up to a maximum of 15A.
- C For use only with receptacles wires for 15A/125V single-phase grounding service

Features and Benefits

- NEoTEX® Paracril OZO rubber body yields the best performance for abrasion, chemical exposure and temperature extremes within the Super-Safeway™ offering
- Floating blade construction provides self-alignment, and a better mechanical and electrical connection minimizing wear and heat generation

Reference Information

UL File No.: E10176
CSA File No.: LR6837

Physical

Plug blades and connector contacts: Nickel-plated Brass
Super-Safeway Outer Housing: NEoTEX Paracril OZO rubber

Environmental

Operating Temperature: Maximum continuous 75° C, minimum -40° C (no impact)
Temperature Rise: Maximum 30° C temperature rise at full rated current after 50 cycles of overload at 150% of rated current at a power factor of 75%.

Receptacle (female end)	15A/125V 5-15	15A/125V ¹ Non-NEMA	20A/125V 5-20	15A/125V L5-15	15A/125V ¹ Non-NEMA	20A/125V L5-20	20A/125V R and S Pins	20A/250V Non-NEMA
15A/125V 5-15		1702 ² 00380 ² C		1705	1704 ² 00136 ² C	1740		1730
15A/125V ¹ Non-NEMA	1706 00382							
20A/125V 5-20						1740	1733	1730 A
15A/125V L5-15	1712				1725 C	1783		
15A/125V ¹ Non-NEMA	1708 00137			1719				
20A/125V L5-20	1744 B		1741					
20A/250V Non-NEMA	1732 C							

¹ Also rated 10A/250V

² For adapter wiring, refer to wiring schematics below, not UL or CSA

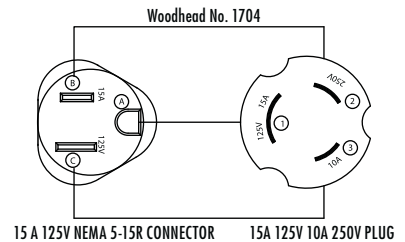
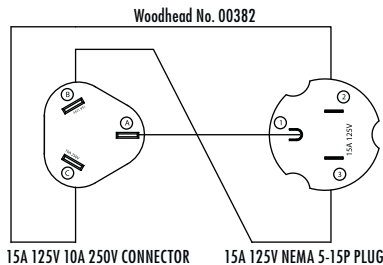
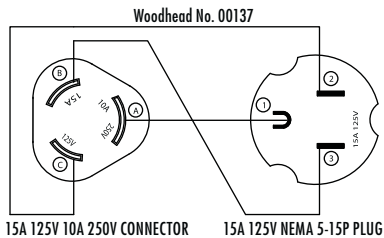
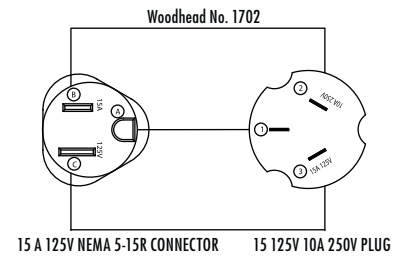
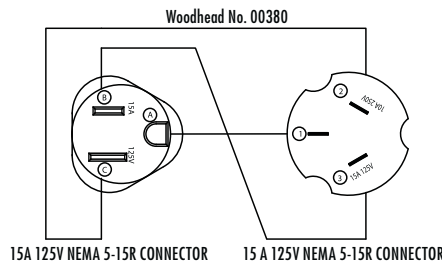
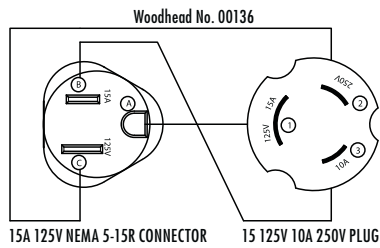

Woodhead No.	Order No.	Woodhead No.	Order No.	Woodhead No.	Order No.
1706	130151-0015	1702	130151-0012	1725	130151-0019
00382	130151-0004	1741	130151-0024	1740	130151-0023
1712	130151-0017	1705	130151-0014	1783	130151-0026
1708	130151-0016	1719	130151-0018	1733	130151-0022
00137	130151-0002	1704	130151-0013	1730	130151-0020
1744	130151-0025	00136	130151-0001	00380	130151-0003
1732	130151-0021				

Wiring Devices
Industrial Duty
60.0A
277V/480V
4-Pole/5-Wire

Features and Benefits

- Designed specifically for the Expo Center environment
- Woodhead Expo Connectors provide a single device that accepts both flat and round cable, a durable light-weight construction and a non-conductive exterior. This new design provides compact versatility in 60A configurations.
- Woodhead Expo Connectors are specifically designed for power distribution from ceiling drops, wall mounts and floor boxes to portable panel-boards.

Reference Information











UL File No.: E145923
 CSA File No.: LR6837

Physical

Pins: Brass
 Housing, Insert, Clamp: Polycarbonate

Environmental

General purpose

Expo Connector	Face View	Type	Description	Woodhead No.	Order No.
		Plug	60A Safetyway Pin and Sleeve Device, Exposition Plug, 4-Pole/5-Wire Grounding with Flat Cable	Y560PF	130150-0284
		Inlet	60A Safetyway Pin and Sleeve Device, Exposition Inlet, 4-Pole/5-Wire Grounding	Y560B	130150-0280
		Connector	60A Safetyway Pin and Sleeve Device, Exposition Connector, 4-Pole/5-Wire Grounding with Flat Cable	Y560CF	130150-0282
		Receptacle	60A Safetyway Pin and Sleeve Device, Exposition Receptacle, 4-Pole/5-Wire Grounding	Y560R	130150-0285
			60A Safetyway Pin and Sleeve Device, Exposition Receptacle with Flip Lid, 4-Pole/5-Wire Grounding	Y561R	130150-0287

D

Wiring Devices

Technical Information

Safeway® Nylon Adapters

Technical Reference

As a result of premise wiring control, Safeway nylon adapters are manufactured in two wiring configurations. Premise wiring control, in rough terms, permits a building, manufacturing facility, etc. to be wired in a manner inconsistent with the NEC providing the entire building, manufacturing facility, etc. is wired in the same or consistent manner.

Under the premises wiring control, a manufacturing plant can be wired using the white or silver contact wiring as hot and brass as neutral providing every receptacle, machine and power tool within that building is wired in the same manner.

For example, the NEC specifies that the neutral terminal on wiring devices be color-coded substantially white (silver) or have some notation to that effect. The hot terminal is not defined, but is generally accepted as brass colored.

Illustrations of the four catalogued adapters, plus the reverse polarity special adapter with their appropriate wiring diagrams are indicated below.

Non-NEMA Configuration Adapters

Woodhead No. 1702 Order No. 130151-0012

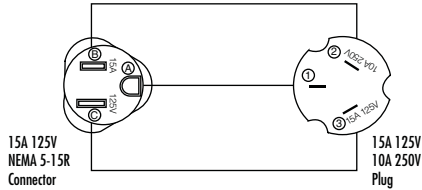

Woodhead No. 1704 Order No. 130151-0013

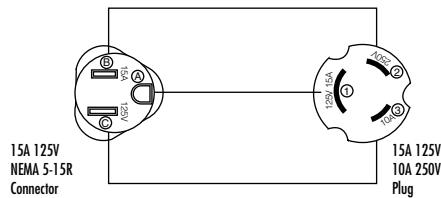

Woodhead No. 00380 Order No. 130151-0003

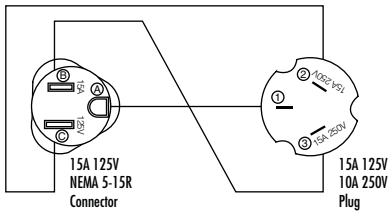

Woodhead No. 00136 Order No. 130151-0001

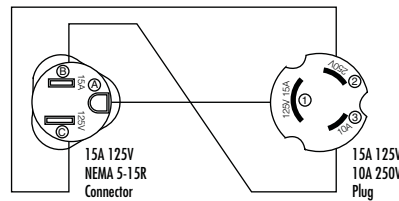

Woodhead No. 1706 Order No. 130151-0015

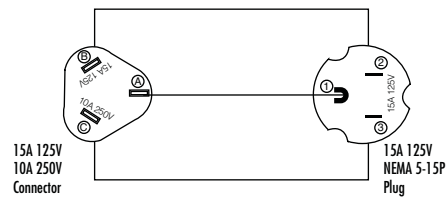

Woodhead No. 1708 Order No. 130151-0016

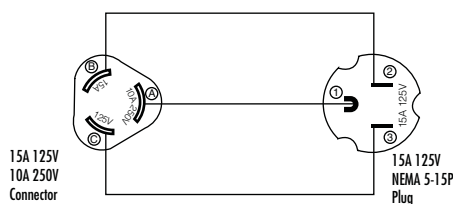

Woodhead No. 00382 Order No. 130151-0004

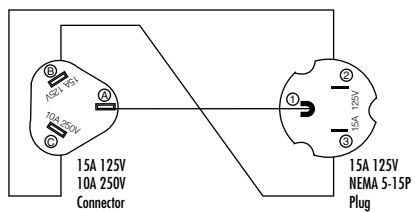

Woodhead No. 00137 Order No. 130151-0002

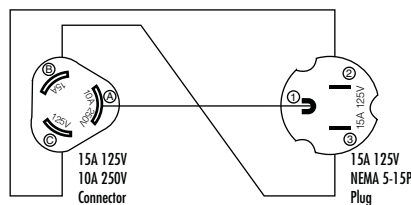

Technical Information

Woodhead® Wiring Devices

Technical Reference

Wiring Diagrams for NEMA Configurations

Configurations shown are for female devices.

125V
2P, 2W

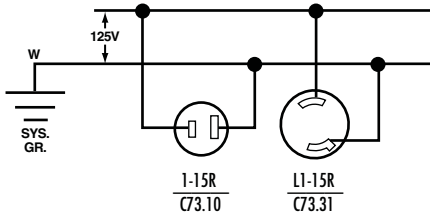

NEMA
ANSI

250V
2P, 2W

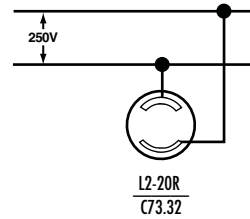

NEMA
ANSI

125
2P, 3W
GROUNDING

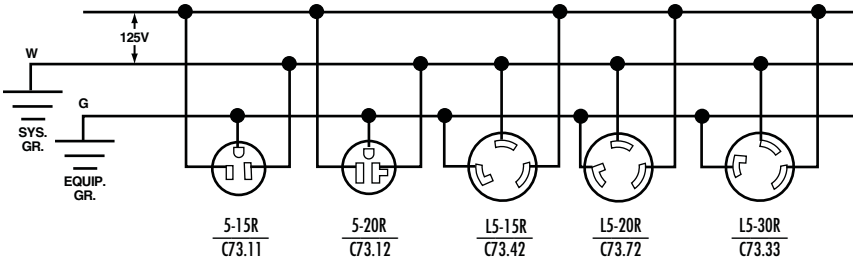

NEMA
ANSI

250V
2P, 3W
GROUNDING

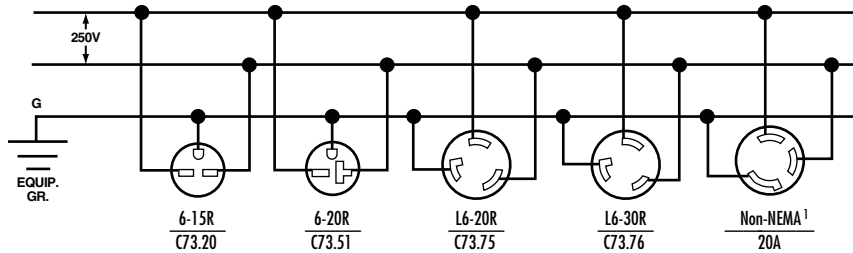

NEMA
ANSI

277VAC
2P, 3W
GROUNDING

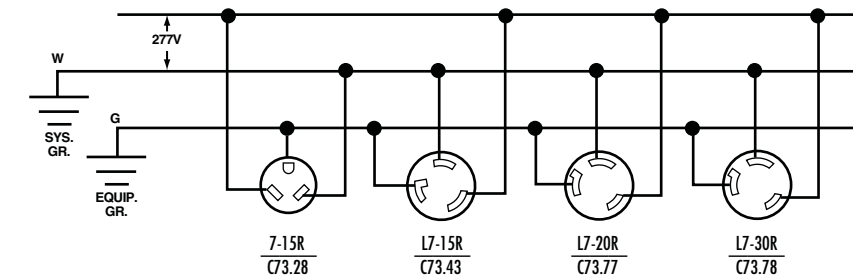

NEMA
ANSI

¹ Previously rated 20A/250V or 10A/600V.

² Previously rated 30A/250V.

Note: The above diagrams are intended to show wiring device terminal identification only.

Technical Information

Woodhead® Wiring Devices

Technical Reference

Wiring Diagrams for NEMA Configurations

Configurations shown are for female devices.

Wiring Devices

**125
2P, 3W
GROUNDING**

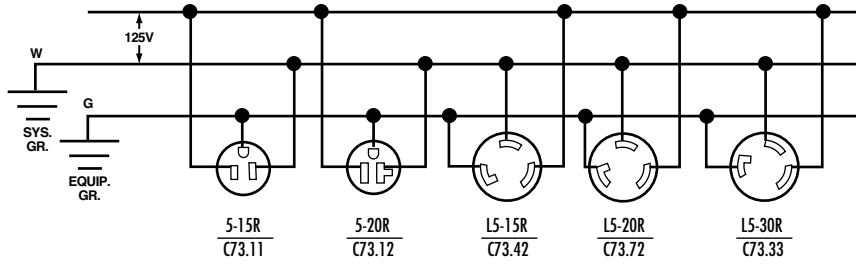

**NEMA
ANSI**

**250V
2P, 3W
GROUNDING**

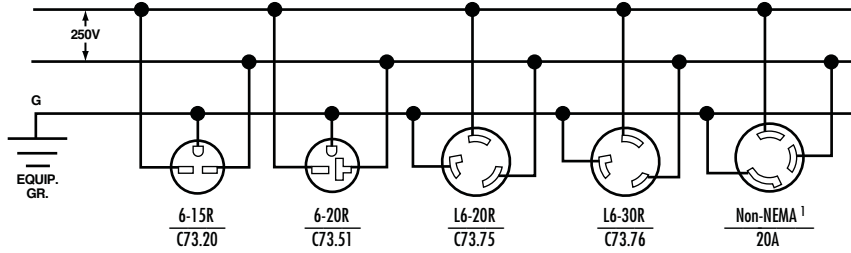

**NEMA
ANSI**

**277VAC
2P, 3W
GROUNDING**

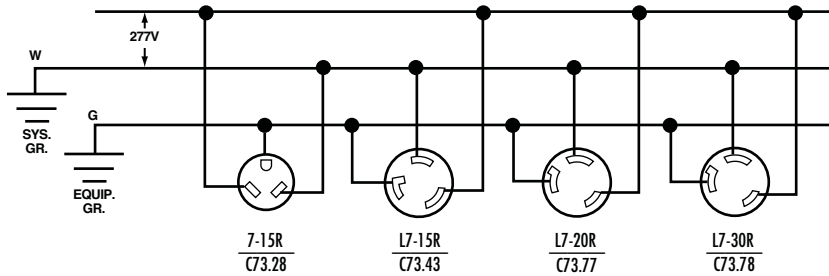

**NEMA
ANSI**

¹ Previously rated 20A/250V or 10A/600V.

² Previously rated 30A/250V.

Note: The above diagrams are intended to show wiring device terminal identification only.

Technical Information

Woodhead® Wiring Devices

Technical Reference

Wiring Diagrams for NEMA Configurations

Configurations shown are for female devices.

3ø
250V
3P, 4W
GROUNDING

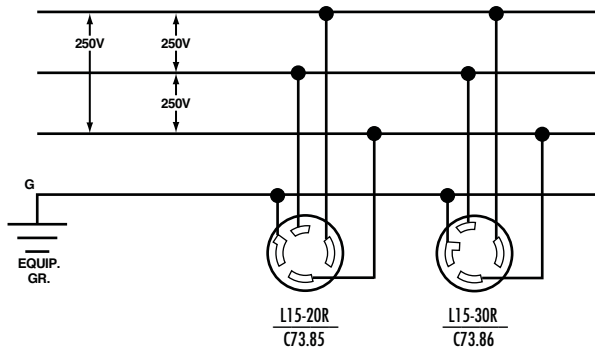

NEMA
ANSI

3ø
480V
3P, 4W
GROUNDING

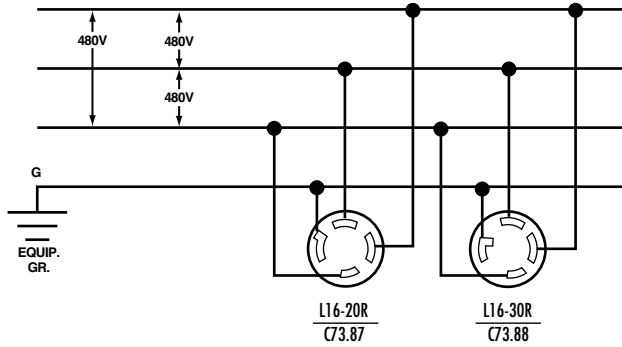

NEMA
ANSI

Note: The above diagrams are intended to show wiring device terminal identification only.

Technical Information

Woodhead® Wiring Devices

Technical Reference

Wiring Diagrams for NEMA Configurations

Configurations shown are for female devices.

Wiring Devices

D
3Ø
600V
3P, 4W
GROUNDING

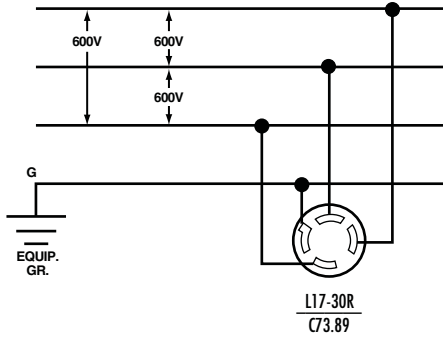

NEMA
ANSI

3Ø
120/208V
4P, 4W

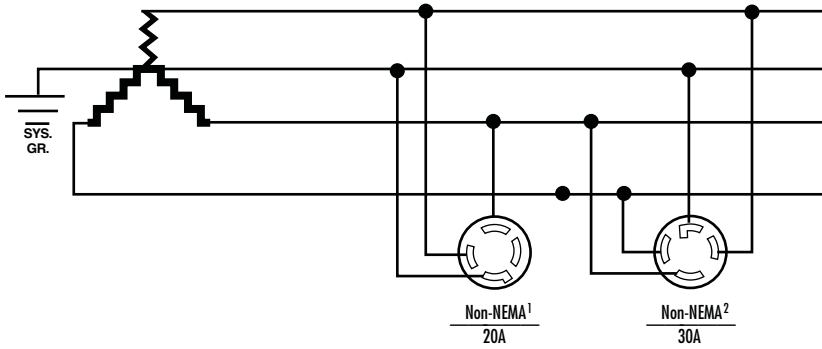

NEMA
ANSI

3ØY
120/208V
4P, 5W
GROUNDING

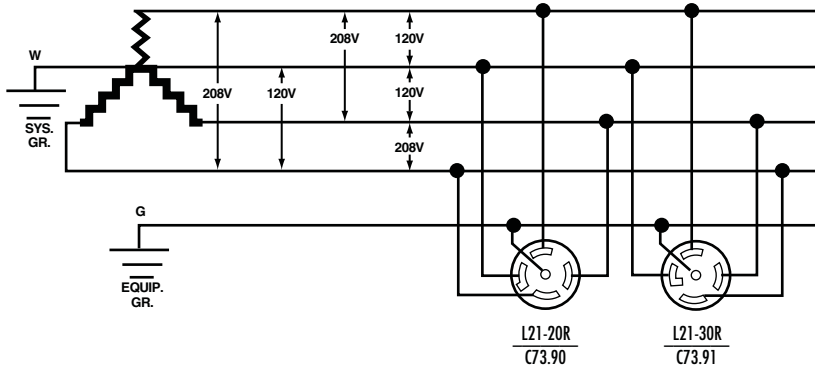

NEMA
ANSI

¹ Previously rated 20A/250V or 10A/600V.

² Previously rated 30A/250V.

Note: The above diagrams are intended to show wiring device terminal identification only.

Technical Information

Woodhead® Wiring Devices

Technical Reference

Wiring Diagrams for NEMA Configurations

Configurations shown are for female devices.

3 ϕ Y
277/480V
4P, 5W
GROUNDING

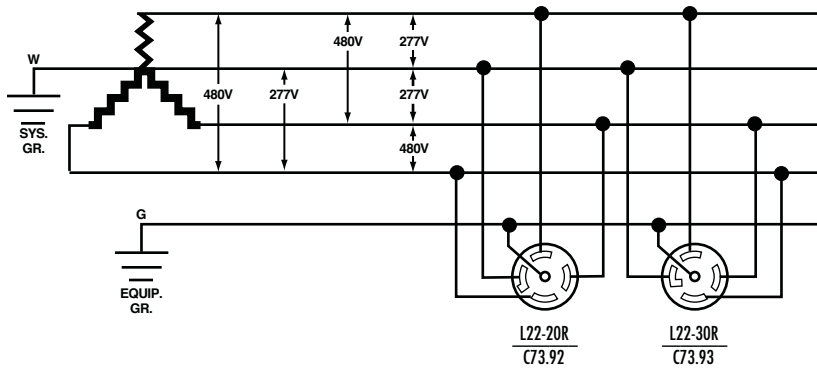

NEMA
ANSI

3 ϕ Y
347/600V
4P, 5W
GROUNDING

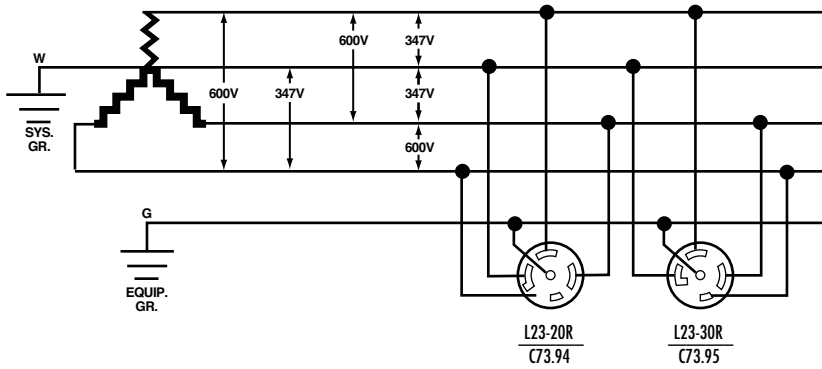

Note: The above diagrams are intended to show wiring device terminal identification only.

Technical Information

Woodhead® Wiring Devices

Technical Reference

Terminal Identification

Most Woodhead plugs, connectors, and receptacles are standard NEMA configurations. As such, standard terminal identification is used to incorporate these devices in the wiring system.

Terminal	Letter Designation	Description	Conductor
Green	G	Grounding terminal	Green, Green w/Yellow Stripe
White	W	Grounded terminal	White or Gray
X, Y, Z	X, Y, Z	Hot terminals	Black, Red, Blue, Etc. ¹

¹ There is no standard that matches color to letters. Once a correlation is chosen, it should be used consistently.

Watertite® Devices Cord Range

Dimensional Reference Information	Cord Range
F2	0.2–1.6cm (.062–.625")
F3	0.5–2.1cm (.187–.812")
F4	1.1–2.8cm (.437–1.10")
F5	2.2–3.5cm (.875–1.375")

Super-Safeway™, Safeway® Devices Cord Range

Dimensional Reference Information	Cord Range
2	0.8–1.7cm (.300–.675")
3	0.8–2.1cm (.325–.840")
4	1.1–2.9cm (.425–1.150")

Technical Information

Woodhead® Wiring Devices

Technical Reference

Horsepower Ratings for NEMA Configuration Attachment Plugs and Receptacles

15A

AC Voltage Rating	Phases	Poles	Horsepower Rating	NEMA Designation
125	1	2	½	1-15, L1-15, 5-15, L5-15
250	1	2	2	6-15, L6-15, 7-15, L7-15

20A

AC Voltage Rating	Phases	Poles	Horsepower Rating	NEMA Designation
125	1	2	1	5-20, L5-20
250	1	2	2	L2-20, 6-20, L6-20
277	1	2	2	L7-20
125/250	1	3	2 L-L, 1 L-N	10-20, L10-20, L14-20
250	3	3	5	L11-20, L15-20
480	3	3	10	L16-20
120/208	3	4	3	L21-20
277/480	3	4	10	L22-20

30A

AC Voltage Rating	Phases	Poles	Horsepower Rating	NEMA Designation
125	1	2	2	L5-30
250	1	2	3	L6-30
277	1	2	3	L7-30
125/250	1	3	2 L-N	L14-30
250	3	3	7½	L15-30
480	3	3	15	L16-30
120/208	3	4	5	L21-30
277/480	3	4	15	L22-30

L-L: Motor connected line-to-line

L-N: Motor connected line-to-neutral

Note: Horsepower ratings are not applicable to devices incorporating overcurrent protection or a switch.

Refer to ANSI/NEMA WD6-1988 for configurations of the NEMA designations.

Technical Information

Woodhead® Wiring Devices

Technical Reference

Selecting the Proper Cable Size

1. Determine the load ampacity requirements.
2. Read across for the number of current-carrying conductors.
3. Read down until the value meets or exceeds the requirements established in Step 1.
4. Read back across to left to determine the appropriate size cord.

AWG	2 Current-Carrying Conductors ¹	3 Current-Carrying Conductors ¹	4-6 Current-Carrying Conductors ¹
22	3A	3A	3A
18	10A	7A	5A
16	13A	10A	8A
14	18A	15A	12A
12	25A	20A	16A
10	30A	25A	20A
8	40A	35A	28A
6	55A	45A	36A
4	70A	60A	48A
2	95A	80A	64A

¹ In determining cord capacity, count only those conductors that are current-carrying. The grounding conductor is not counted.
Note: For further information consult Table 400-5 of the National Electrical Code.

Nominal Cord Diameter¹

AWG	2 Conductors	3 Conductors	4 Conductors	5 Conductors
22	0.215–0.235	0.215–0.235	0.240–0.260	0.250–0.270
18	0.340–0.385	0.360–0.400	0.385–0.430	0.460–0.510
16	0.365–0.410	0.385–0.430	0.410–0.460	0.490–0.550
14	0.495–0.550	0.520–0.575	0.560–0.620	0.630–0.705
12	0.565–0.625	0.590–0.655	0.640–0.710	0.700–0.770
10	0.615–0.685	0.650–0.720	0.700–0.775	0.760–0.840
8	0.780–0.880	0.830–0.930	0.925–1.050	1.000–1.150
6	0.920–1.050	0.970–1.100	1.050–1.200	1.180–1.330
4	1.060–1.210	1.130–1.280	1.250–1.450	
2	1.210–1.400	1.300–1.500	1.450–1.650	

¹ Cord types S, SE, SOO, SO, SEO, ST, STOO, and STO. Information for 2- through 18-AWG cable taken from U.L. Standard 62 "Flexible Cord and Fixture Wire."
Information for 22 AWG cable based on Woodhead cord.

Technical Information

Watertite® Rubber Devices

Dimensions

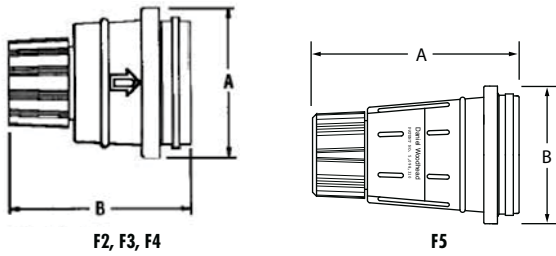

Male Plug

Cord Grip/Body Size	A Diameter	B Length
F2	4.7cm (1.85")	6.7cm (2.62")
F3	6.4cm (2.50")	7.6cm (3.00")
F4	6.9cm (2.75")	7.6cm (3.00")
F5	10.8cm (4.25")	8.3cm (3.25")

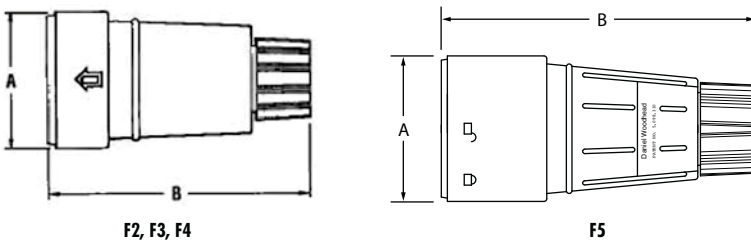

Female Connectors

Cord Grip/Body Size	A Diameter	B Length
F2	4.7cm (1.85")	10.2cm (4.03")
F3	6.4cm (2.50")	12.0cm (4.75")
F4	6.9cm (2.75")	12.0cm (4.75")
F5	8.3cm (3.25")	16.2cm (6.38")

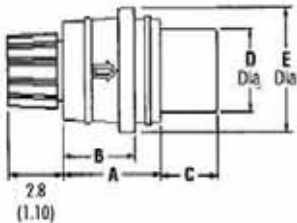

F2, F3, F4

Female Connector for Flip Lid with Male Receptacle

Cord Grip/Body Size	A Length	B Length	C Length	D Diameter	E Diameter
F2	4.1cm (1.63")	2.8cm (1.09")	1.8cm (.72")	3.3cm (1.30")	4.7cm (1.85")
F3	5.0cm (1.95")	3.6cm (1.43")	2.9cm (1.13")	4.2cm (1.66")	6.4cm (2.50")
F4	5.1cm (2.00")	3.8cm (1.49")	2.9cm (1.13")	4.7cm (1.86")	7.0cm (2.75")

Technical Information

Watertite® Rubber Devices

Dimensions

D Wiring Devices

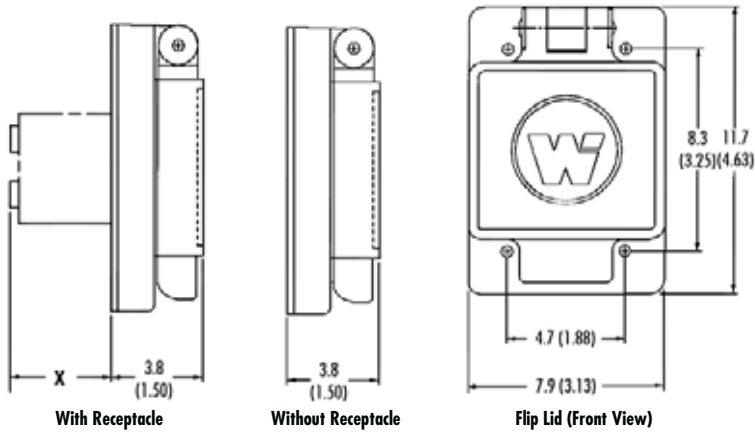

Flip Lid

Description	X Depth with Female Receptacle
Female locking 15A receptacles	2.3cm (0.91")
Female locking straight-blade 15A and 20A receptacles	2.3cm (0.91")
Female locking 20A and 30A receptacles	3.8cm (1.50")

Description	X Depth with Male Receptacle
Male locking 15A receptacles	4.8cm (1.88")
Male locking straight-blade 15A and 20A receptacles	4.8cm (1.88")
Male locking 20A and 30A receptacles	4.8cm (1.88")

GFCI Receptacle

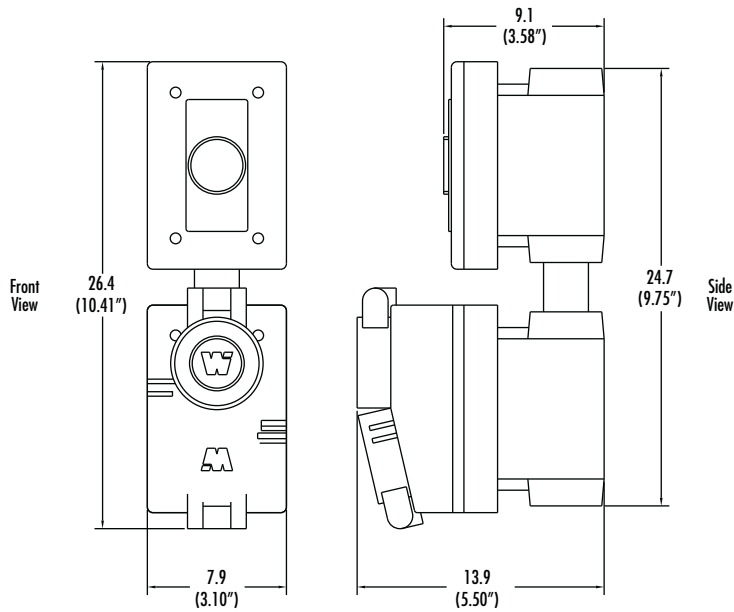

Technical Information

Watertite® Rubber Devices

Dimensions

F.S. Box

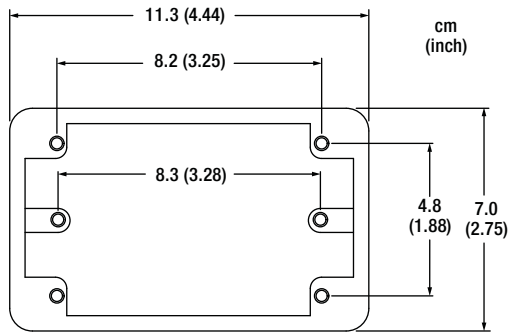

F.D. Box

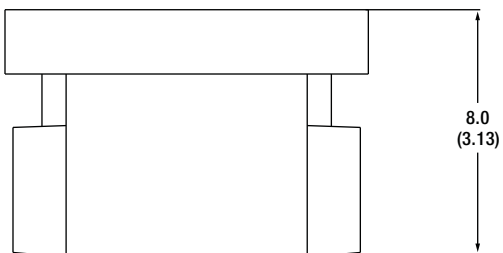
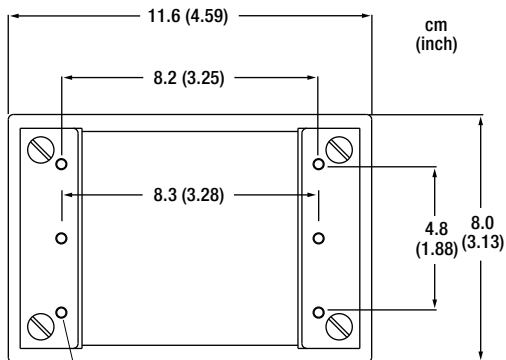

Technical Information

Super-Safeway™

Rubber Devices

Dimensions

D
Wiring Devices



Male Plug

Current	A Length	B Length	C Diameter	D Diameter
All 15A devices and 20A straight-blade devices	5.8cm (2.27")	3.7cm (1.44")	3.9cm (1.53")	3.9cm (1.53")
20A locking	6.6cm (2.59")	4.5cm (1.76")	4.9cm (1.93")	4.2cm (1.60")
30A locking	6.7cm (2.64")	4.6cm (1.81")	5.4cm (2.11")	4.4cm (1.72")

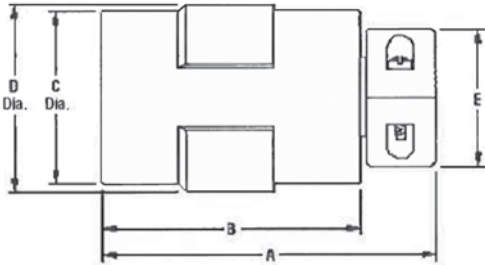

Female Connector

Current	A Length	B Length	C Diameter	D Diameter	E Diameter
All 15A devices and 20A straight-blade devices	7.6cm (2.99")	5.5cm (2.16")	3.9cm (1.53")	4.2cm (1.66")	3.9cm (1.53")
20A Locking	9.5cm (3.74")	5.6cm (2.19")	4.9cm (1.93")	5.3cm (2.07")	4.1cm (1.60")
30A Locking	9.6cm (3.77")	7.5cm (2.94")	5.4cm (2.13")	5.9cm (2.31")	4.4cm (1.72")

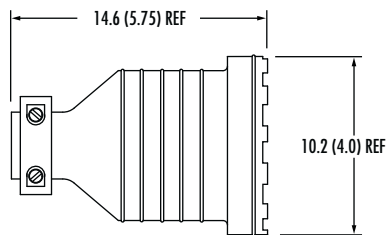
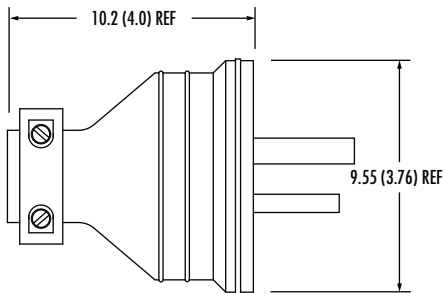

Woodhead No.	Order No.
8664	130142-0051
8665	130142-0052

Technical Information

Safeway® Nylon Devices

Dimensions

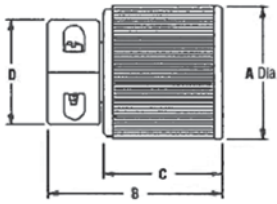

Safeway Plug

Dimensional Reference Information	A Diameter	B Length	C Length	D Diameter
All 15A devices and 20A straight-blade	3.9cm (1.53")	5.5cm (2.17")	3.4cm (1.34")	3.9cm (1.53")
20A Locking	4.9cm (1.94")	6.6cm (2.58")	4.5cm (1.75")	4.1cm (1.60")
30A Locking	5.4cm (2.14")	6.7cm (2.64")	4.6cm (1.81")	4.4cm (1.72")

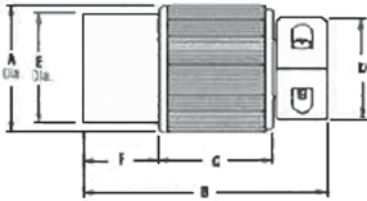

Safeway Connector

Dimensional Reference Information	A Diameter	B Length	C Length	D Diameter	E Diameter	F Length
All 15A devices and 20A straight-blade	3.9cm (1.53")	7.3cm (2.88")	3.4cm (1.34")	3.9cm (1.53")	3.3cm (1.30")	1.8cm (.71")
20A Locking	4.9cm (1.94")	9.5cm (3.75")	4.5cm (1.75")	4.1cm (1.60")	4.2cm (1.67")	3.0cm (1.17")
30A Locking	5.4cm (2.14")	9.7cm (3.80")	4.6cm (1.81")	4.4cm (1.72")	4.8cm (1.87")	2.9cm (1.16")

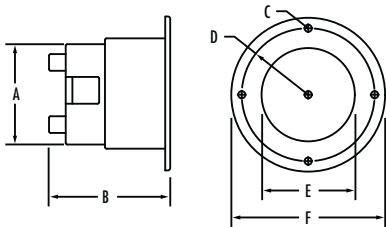

Flanged Inlet Receptacle

Dimensional Reference Information	A Diameter	B Length	C Length	D Diameter	E Diameter	F Length
All 15A devices and 20A straight-blade	5.8cm (2.25")	6.7cm (2.62")	.5cm (0.19")	3.8cm (1.5")	5.1cm (2.02")	8.9cm (3.5")
20A Locking	4.7cm (1.84")	5.0cm (1.95")	.5cm (0.19")	6.4cm (2.5")	4.8cm (1.88")	7.3cm (2.88")
30A Locking	5.2cm (2.04")	5.1cm (2.0")	.5cm (0.19")	6.9cm (2.7")	5.2cm (2.03")	7.7cm (3.03")

Technical Information

Safeway® Nylon Devices

Dimensions

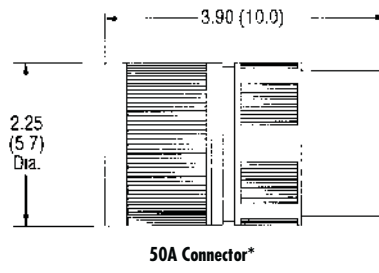
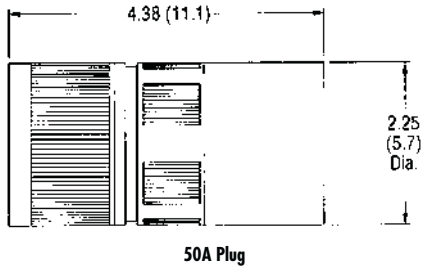

* Cord range: 1.7–2.9cm (.680–1.125")

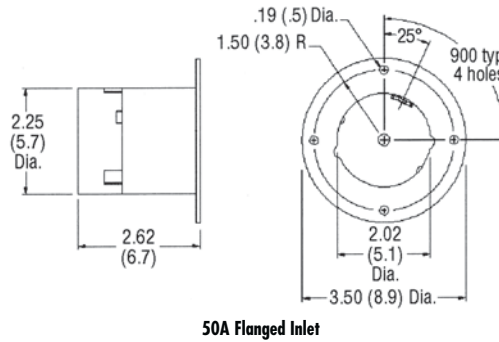
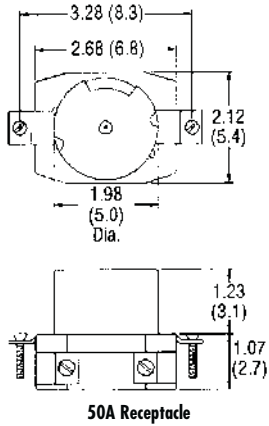

Dimensions for all duplex receptacles

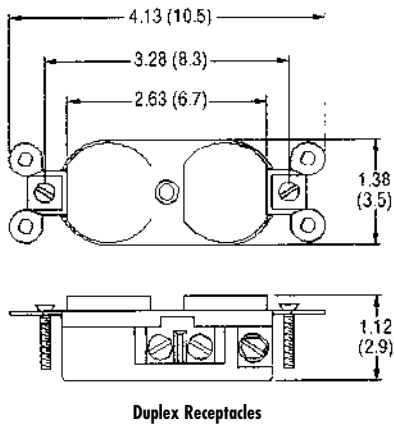

Dimensions for all straight-blade single receptacles

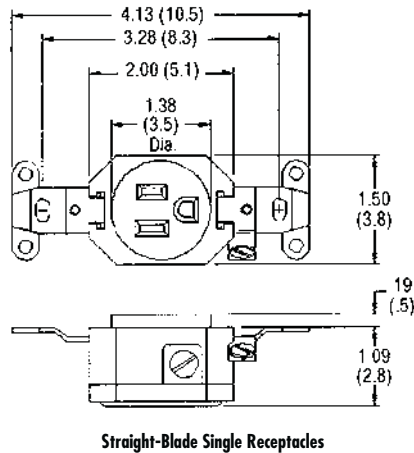

Technical Information

Safeway® Nylon Devices

Dimensions

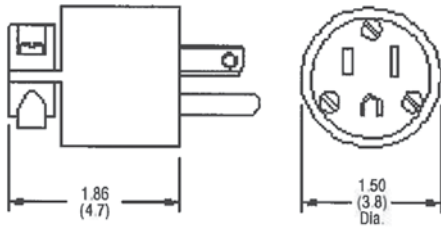

Hospital-Grade Devices

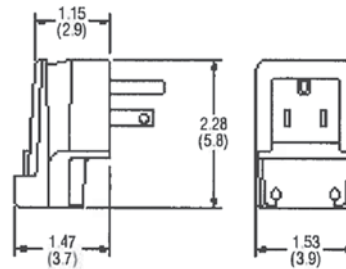

Right Angle Plug

Description	Woodhead No.	Order No.
Hospital-Grade Devices	85447	130144-0087
	85447L	130144-0088
Right Angle Plug	14R47	130144-0016
	85050	130144-0075

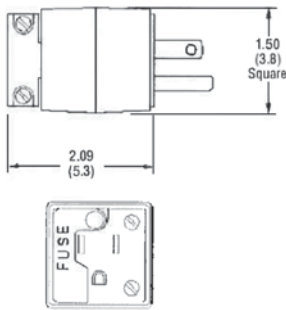

Individually Fused Grounding Plug

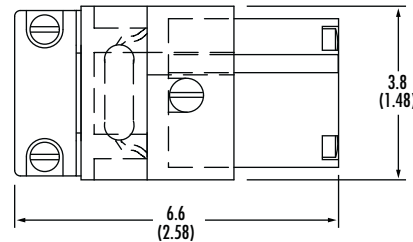

Lighted Connector

Description	Woodhead No.	Order No.
Individually Fused Grounding Plug	14F47	130144-0014
	85125	130144-0077
Lighted Connector	5269L	130144-0048

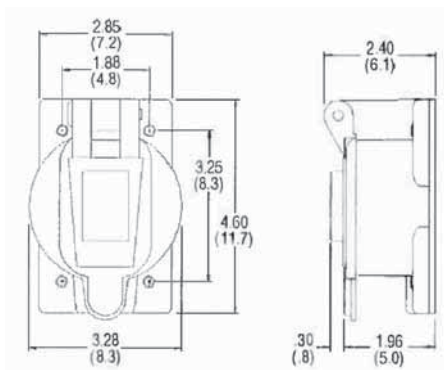

Flip Lid Cover

20A/30A Locking Single Receptacle

Current	Face Diameter
20A	4.0cm (1.56")
30A	4.1cm (1.63")

POWER DISTRIBUTION

GFCI

Industrial	E-5
GFCI Super-Safeway™ Technical Information	E-16
Commercial	E-18
GFCI Safeway® Technical Information	E-22

Outlet Boxes

Watertite®	
Watertite GFCI Multiple Outlet Box	E-24
Dual-Sided GFCI Duplex FD Outlet Box	E-25
Quad Outlet Box	E-26
Illuminated Quad Outlet Box	E-26
GFCI Four-sided Outlet Box	E-27
Pendant Drop	E-28
FS/FD Boxes and Cover plates	E-29
Industrial	
Dual-Sided Duplex Outlet Box, 3000 Series	E-30
With Receptacles, NEMA 5-15	E-31
With Receptacles, NEMA 5-20	E-33
Boxes and Covers, Yellow	E-35
With Receptacles, Boxes and Covers, Black	E-37
3-Phase Stringer	E-39
Angled Outlet and Angled GFCI Outlet Box	E-40
Quad GFCI Outlet Box	E-43
Illuminated Quad Outlet Box	E-44
FS/FD Boxes and Cover plates	E-45
Angled and Quad Boxes and Cover plates	E-46
Low Profile Outlet Box	E-48
Super-Safeway Multi-Tap Strip	E-49
Safeway Multi-Tap Strip	E-50
3400 Boxes	E-51
Pendant Quad-Tap	E-53
Technical Information	E-54

POWER DISTRIBUTION





GFCI GFCI products are required in commercial and industrial applications even when water is not present; designed for protection, reliability and safety wherever portable power or power cords are used.

OUTLET BOXES Made of durable NEoTEX® rubber to withstand harsh industrial elements and deliver years of service anywhere portable or temporary power is required.

GFCI



GFCI PRODUCTS ARE REQUIRED IN COMMERCIAL AND INDUSTRIAL APPLICATIONS EVEN WHEN WATER IS NOT PRESENT; WOODHEAD® GFCI PRODUCTS ARE DESIGNED FOR PROTECTION, RELIABILITY AND SAFETY WHEREVER PORTABLE POWER OR POWER CORDS ARE USED

Woodhead GFCI products are designed to prevent the occurrences of serious injury or death associated with electrical accidents in construction sites and other rugged industrial settings. Portable GFCI products are equipped with an open-neutral relay that meets OSHA requirements, safeguarding workers and employees against ground faults.

FEATURES AND BENEFITS

Plug-connector type, flying lead, box-style products available

Provides customer a cost benefit

Available in 15.0, 20.0 or 30.0A, 120 or 240V

Provides customer convenience with several electrical options

Weatherproof, NEMA 3R, 4X and 6P ratings available

Provides a GFCI product for any application

APPLICATIONS

- Construction site
- Electrical service companies
- Maintenance departments
- Vending machines
- Water/drinking fountains

GFCI Super-Safeway™ GFCI Industrial Duty 15A, 20A or 30A



Features and Benefits

- Wide range of plug and connector products assures the proper fit for any application
- Electromagnetic latching mechanism prevents nuisance tripping during rough service applications
- Rugged, rain-proof, UV-stabilized enclosure resists abuse, sunlight, oils and chemicals
- Open neutral sensing relay detects and prevents operation under threatening conditions
- Choose manual reset functionality to protect personnel upon power return or automatic reset functionality to reset lighting and HVAC equipment upon power return
- Highly visible LED indicator confirms even at a distance
- Internal strain relief provides superior hold to keep cord in place at this critical juncture
- Optional Super-Safeway NEMO™ Paracril OZO rubber multiple outlet box available for application flexibility

Reference Information

UL File No.: E10176
CSA File No.: LR6837

Physical

GFCI Housing: Impact resistant polycarbonate
Cover Face Screws and Washer: Stainless Steel
Internal Strain Relief: Sealed and strongly resistant to pull-out
Cord Type: Yellow SJTW

Environmental

Duty Type: General industrial duty
NEMA Rating: 15A Products—NEMA enclosure rating of 3R
20A Products—NEMA enclosure rating of 4X
30A Products—NEMA enclosure rating of 6P

Molded Plug and Connector

Configuration	Current/Voltage	Cord Length	Cord Type	GFCI Reset	Woodhead No.	Order No
 NEMA 5-15	15A 120V	0.61m (2.0')	12/3 SJTW	Manual	15050-1M	130153-0021
		1.83m (6.0')			15050-6M	130153-0038
		7.62m (25.0')			15050-25M	130153-0024
		15.24m (50.0')			15050-50M	130153-0032
		0.61m (2.0')			15050-1A	130153-0020
		1.83m (6.0')		15050-6A	130153-0037	
		7.62m (25.0')		15050-25A	130153-0023	
		15.24m (50.0')		15050-50A	130153-0031	



Molded Plug and Tri-Tap Connector

Configuration	Current/Voltage	Cord Length	Cord Type	GFCI Reset	Woodhead No.	Order No
 NEMA 5-15	15A 120V	0.61m (2.0')	12/3 SJTW	Manual	15050-3TTM	130153-0030
		1.83m (6.0')			15050-6TTM	130153-0041
		15.24m (50.0')			15050-50TTM	130153-0035
		7.62m (25.0')			15050-25TTM	130153-0027
		0.61m (2.0')			15050-3TTA	130153-0029
		1.83m (6.0')		15050-6TTA	130153-0040	
		7.62m (25.0')		15050-25TTA	130153-0026	
		15.24m (50.0')		15050-50TTA	130153-0034	

GFCI Super-Safeway™ GFCI Industrial Duty 15A, 20A or 30A



Features and Benefits

- Wide range of plug and connector products assures the proper fit for any application
- Electromagnetic latching mechanism prevents nuisance tripping during rough service applications
- Rugged, rain-proof, UV-stabilized enclosure resists abuse, sunlight, oils and chemicals
- Open neutral sensing relay detects and prevents operation under threatening conditions
- Choose manual reset functionality to protect personnel upon power return or automatic reset functionality to reset lighting and HVAC equipment upon power return
- Highly visible LED indicator confirms even at a distance
- Internal strain relief provides superior hold to keep cord in place at this critical juncture
- Optional Super-Safeway NEoTEX® Paracril OZO rubber multiple outlet box available for application flexibility

Reference Information

UL File No.: E10176
CSA File No.: LR6837

Physical

GFCI Housing: Impact resistant polycarbonate
Cover Face Screws and Washer: Stainless Steel
Internal Strain Relief: Sealed and strongly resistant to pull-out
Cord Type: Yellow SJTW

Environmental

Duty Type: General industrial duty
NEMA Rating: 15A Products—NEMA enclosure rating of 3R
20A Products—NEMA enclosure rating of 4X
30A Products—NEMA enclosure rating of 6P

Super-Safeway Plug and Connector

Configuration	Current/Voltage	Cord Length	Cord Type	GFCI Reset	Woodhead No.	Order No
 NEMA 5-15	15A 120V	0.61m (2.0')	12/3 SJTW	Manual	15051-1M	130153-0044
		1.83m (6.0')			15051-6M	130153-0053
		7.62m (25.0')			15051-25M	130153-0047
		15.24m (50.0')			15051-50M	130153-0050
		0.61m (2.0')			15051-1A	130153-0043
		1.83m (6.0')		15051-6A	130153-0052	
		7.62m (25.0')		15051-25A	130153-0046	
		15.24m (50.0')		15051-50A	130153-0049	



Watertite® Plug and Connector

Configuration	Current/Voltage	Cord Length	Cord Type	GFCI Reset	Woodhead No.	Order No
 NEMA 5-15	15A 120V	0.61m (2.0')	12/3 SJTW	Manual	15052-1M	130153-0059
		1.83m (6.0')			15052-6M	130153-0070
		7.62m (25.0')			15052-25M	130153-0063
		15.24m (50.0')			15052-50M	130153-0066
		0.61m (2.0')			15052-1A	130153-0056
		1.83m (6.0')		15052-6A	130153-0068	
		7.62m (25.0')		15052-25A	130153-0061	
		15.24m (50.0')		15052-50A	130153-0065	

GFCI Super-Safeway™ GFCI Industrial Duty 15A, 20A or 30A



Features and Benefits

- Wide range of plug and connector products assures the proper fit for any application
- Electromagnetic latching mechanism prevents nuisance tripping during rough service applications
- Rugged, rain-proof, UV-stabilized enclosure resists abuse, sunlight, oils and chemicals
- Open neutral sensing relay detects and prevents operation under threatening conditions
- Choose manual reset functionality to protect personnel upon power return or automatic reset functionality to reset lighting and HVAC equipment upon power return
- Highly visible LED indicator confirms even at a distance
- Internal strain relief provides superior hold to keep cord in place at this critical juncture
- Optional Super-Safeway NEMO™ Paracril OZO rubber multiple outlet box available for application flexibility

Reference Information

UL File No.: E10176
CSA File No.: LR6837

Physical

GFCI Housing: Impact resistant polycarbonate
Cover Face Screws and Washer: Stainless Steel
Internal Strain Relief: Sealed and strongly resistant to pull-out
Cord Type: Yellow SJTW

Environmental

Duty Type: General industrial duty
NEMA Rating: 15A Products—NEMA enclosure rating of 3R
20A Products—NEMA enclosure rating of 4X
30A Products—NEMA enclosure rating of 6P

Field Attachable

Configuration	Current/Voltage	Cord Length	GFCI Reset	Woodhead No.	Order No
 NEMA 5-15	15A 120V	Field Attachable	Manual	15054M	130153-0100
			Automatic	15054A	130153-0099



Right Angle Plug and Connector

Configuration	Current/Voltage	Cord Length	Cord Type	GFCI Reset	Number of Receptacles	Woodhead No.	Order No
 NEMA 5-15	15A 120V	0.61m (2.0')	12/3 SJTW	Manual	1	15054-1TM	130153-0092
		7.62m (25.0')	12/3 SJTW		1	15054-25TM	130153-0096
		0.61m (2.0')	12/3 SJTW	Automatic	1	15054-1TA	130153-0091
		7.62m (25.0')	12/3 SJTW		1	15054-25TA	130153-0095



Right Angle Plug and Tri-Tap Connector

Configuration	Current/Voltage	Cord Length	Cord Type	GFCI Reset	Number of Receptacles	Woodhead No.	Order No
 NEMA 5-15	15A 120V	0.61m (2.0')	12/3 SJTW	Manual	3	15054-1TTM	130153-0094
		7.62m (25.0')			3	15054-25TTM	130153-0098
		0.61m (2.0')		Automatic	3	15054-1TTA	130153-0093
		7.62m (25.0')			3	15054-25TTA	130153-0097

GFCI Super-Safeway™ GFCI Industrial Duty 15A, 20A or 30A



Features and Benefits

- Wide range of plug and connector products assures the proper fit for any application
- Electromagnetic latching mechanism prevents nuisance tripping during rough service applications
- Rugged, rain-proof, UV-stabilized enclosure resists abuse, sunlight, oils and chemicals
- Open neutral sensing relay detects and prevents operation under threatening conditions
- Choose manual reset functionality to protect personnel upon power return or automatic reset functionality to reset lighting and HVAC equipment upon power return
- Highly visible LED indicator confirms even at a distance
- Internal strain relief provides superior hold to keep cord in place at this critical juncture
- Optional Super-Safeway NEoTEX® Paracril OZO rubber multiple outlet box available for application flexibility

Reference Information

UL File No.: E10176
CSA File No.: LR6837

Physical

GFCI Housing: Impact resistant polycarbonate
Cover Face Screws and Washer: Stainless Steel
Internal Strain Relief: Sealed and strongly resistant to pull-out
Cord Type: Yellow SJTW

Environmental

Duty Type: General industrial duty
NEMA Rating: 15A Products—NEMA enclosure rating of 3R
20A Products—NEMA enclosure rating of 4X
30A Products—NEMA enclosure rating of 6P

Outlet Box

Configuration	Current/Voltage	Cord Length	Cord Type	GFCI Reset	Number of Receptacles	Woodhead No.	Order No
 NEMA 5-15	15A 120V	0.61m (2.0')	12/3 SJTW	Manual	4	15053-2M	130153-0076
		7.62m (25.0')			4	15053-25M	130153-0074
		15.24m (50.0')			4	15053-50M	130153-0079
		0.61m (2.0')		Automatic	4	15053-2A	130153-0075
		7.62m (25.0')			4	15053-25A	130153-0073
		15.24m (50.0')			4	15053-50A	130153-0078

Outlet Box with Flip Lids

Configuration	Current/Voltage	Cord Length	Cord Type	Flip-Lid	GFCI Reset	Number of Receptacles	Woodhead No.	Order No
 NEMA 5-15	15A 120V	0.61m (2.0')	12/3 SJTW	Yes	Manual	4	15053W-2M	130153-0085
		7.62m (25.0')				4	15053W-25M	130153-0083
		15.24m (50.0')				4	15053W-50M	130153-0088
		0.61m (2.0')			Automatic	4	15053W-2A	130153-0084
		7.62m (25.0')				4	15053W-25A	130153-0082
		15.24m (50.0')				4	15053W-50A	130153-0087

GFCI Super-Safeway™ GFCI Industrial Duty 15A, 20A or 30A NEMA 5-20



Features and Benefits

- Wide range of plug and connector products assures the proper fit for any application
- Electromagnetic latching mechanism prevents nuisance tripping during rough service applications
- Rugged, rain-proof, UV-stabilized enclosure resists abuse, sunlight, oils and chemicals
- Open neutral sensing relay detects and prevents operation under threatening conditions
- Choose manual reset functionality to protect personnel upon power return or automatic reset functionality to reset lighting and HVAC equipment upon power return
- Highly visible LED indicator confirms power and fault – even at a distance
- Internal strain relief provides superior hold to keep cord in place at this critical juncture
- Optional Super-Safeway NEoTEX® Paracril OZO rubber multiple outlet box available for application flexibility

Reference Information

UL File No.: E174254
CSA File No.: LR6837

Physical

GFCI Housing: Impact resistant nylon
Cover Face Screws and Washer: Stainless Steel
Internal Strain Relief: Sealed and strongly resistant to pull-out
Cord Type: Yellow SJTW

Environmental

Duty Type: General industrial duty
NEMA Rating: 15A Products—NEMA enclosure rating of 3R
20A Products—NEMA enclosure rating of 4X
30A Products—NEMA enclosure rating of 6P

Flying Leads

Current/Voltage	Cord Length	Cord Type	GFCI Reset	Woodhead No.	Order No
20A 120V AC	0.61m (2.0')	12/3 SJE00W	Manual	20051-0M	130153-0110
20A 240V AC	0.61m (2.0')			24052-0M	130153-0154
20A 120V AC	0.61m (2.0')		Automatic	20051-0A	130153-0109
20A 240V AC	0.61m (2.0')			24052-0A	130153-0153



Molded Plug and Connector

Configuration	Current/Voltage	Cord Length	Cord Type	GFCI Reset	Woodhead No.	Order No
 NEMA 5-20	20A 120V	0.61m (2.0')	12/3 SJE00W	Manual	20051-1MLDM	130153-0115
		0.61m (2.0')	12/3 SJE00W	Automatic	20051-1MLDA	130153-0114



Super-Safeway™ Plug and Connector

Configuration	Current/Voltage	Cord Length	Cord Type	GFCI Reset	Woodhead No.	Order No
 NEMA 5-20	20A 120V	0.61m (2.0')	12/3 SJE00W	Manual	20051-1M	130153-0113
		1.83m (6.0')			20051-6M	130153-0121
		7.62m (25.0')			20051-25M	130153-0118
		0.61m (2.0')			20051-1A	130153-0112
		1.83m (6.0')		Automatic	20051-6A	130153-0120
		7.62m (25.0')			20051-25A	130153-0117

GFCI Super-Safeway™ GFCI Industrial Duty 15A, 20A or 30A NEMA 5-20



Features and Benefits

- Wide range of plug and connector products assures the proper fit for any application
- Electromagnetic latching mechanism prevents nuisance tripping during rough service applications
- Rugged, rain-proof, UV-stabilized enclosure resists abuse, sunlight, oils and chemicals
- Open neutral sensing relay detects and prevents operation under threatening conditions
- Choose manual reset functionality to protect personnel upon power return or automatic reset functionality to reset lighting and HVAC equipment upon power return
- Highly visible LED indicator confirms power and fault – even at a distance
- Internal strain relief provides superior hold to keep cord in place at this critical juncture
- Optional Super-Safeway NEoTEX® Paracril OZO rubber multiple outlet box available for application flexibility

Reference Information

UL File No.: E174254
CSA File No.: LR6837

Physical

GFCI Housing: Impact resistant nylon
Cover Face Screws and Washer: Stainless Steel
Internal Strain Relief: Sealed and strongly resistant to pull-out
Cord Type: Yellow SJTW

Environmental

Duty Type: General industrial duty
NEMA Rating: 15A Products—NEMA enclosure rating of 3R
20A Products—NEMA enclosure rating of 4X
30A Products—NEMA enclosure rating of 6P

Watertite Plug and Connector

Configuration	Current/Voltage	Cord Length	Cord Type	GFCI Reset	Woodhead No.	Order No
 NEMA 5-20	20A 120V	0.61m (2.0')	12/3 SJE00W	Manual	20052-1M	130153-0126
		1.83m (6.0')			20052-6M	130153-0134
		7.62m (25.0')			20052-25M	130153-0130
		0.61m (2.0')		Automatic	20052-1A	130153-0123
		1.83m (6.0')			20052-6A	130153-0132
		7.62m (25.0')			20052-25A	130153-0128

GFCI Super-Safeway™ GFCI Industrial Duty 15A, 20A or 30A NEMA 5-20



Features and Benefits

- Wide range of plug and connector products assures the proper fit for any application
- Electromagnetic latching mechanism prevents nuisance tripping during rough service applications
- Rugged, rain-proof, UV-stabilized enclosure resists abuse, sunlight, oils and chemicals
- Open neutral sensing relay detects and prevents operation under threatening conditions
- Choose manual reset functionality to protect personnel upon power return or automatic reset functionality to reset lighting and HVAC equipment upon power return
- Highly visible LED indicator confirms power and fault – even at a distance
- Internal strain relief provides superior hold to keep cord in place at this critical juncture
- Optional Super-Safeway NEoTEX® Paracril OZO rubber multiple outlet box available for application flexibility

Reference Information

UL File No.: E174254
CSA File No.: LR6837

Physical

GFCI Housing: Impact resistant nylon
Cover Face Screws and Washer: Stainless Steel
Internal Strain Relief: Sealed and strongly resistant to pull-out
Cord Type: Yellow SJTW

Environmental

Duty Type: General industrial duty
NEMA Rating: 15A Products—NEMA enclosure rating of 3R
20A Products—NEMA enclosure rating of 4X
30A Products—NEMA enclosure rating of 6P

Outlet Box

Configuration	Current/Voltage	Cord Length	Cord Type	GFCI Reset	Number of Receptacles	Woodhead No.	Order No
 NEMA 5-20	20A 120V	0.61m (2.0')	12/3 SJE00W	Manual	4	20053-2M	130153-0139
		0.61m (2.0')		Automatic	4	20053-2A	130153-0138



Outlet Box with Flip Lid

Configuration	Current/Voltage	Cord Length	Cord Type	Flip-Lid	GFCI Reset	Number of Receptacles	Woodhead No.	Order No
 NEMA 5-20	20A 120V	0.61m (2.0')	12/3 SJE00W	Yes	Manual	4	20053W-2M	130153-0142
		0.61m (2.0')			Automatic	4	20053W-2A	130153-0141

E

Power Distribution

GFCI Super-Safeway™ GFCI Industrial Duty 15A, 20A or 30A NEMA L6-20



Features and Benefits

- Wide range of plug and connector products assures the proper fit for any application
- Electromagnetic latching mechanism prevents nuisance tripping during rough service applications
- Rugged, rain-proof, UV-stabilized enclosure resists abuse, sunlight, oils and chemicals
- Open neutral sensing relay detects and prevents operation under threatening conditions
- Choose manual reset functionality to protect personnel upon power return or automatic reset functionality to reset lighting and HVAC equipment upon power return
- Highly visible LED indicator confirms power and fault – even at a distance
- Internal strain relief provides superior hold to keep cord in place at this critical juncture
- Optional Super-Safeway NEoTEX® Paracril OZO rubber multiple outlet box available for application flexibility

Reference Information

UL File No.: E174254
CSA File No.: LR6837

Physical

GFCI Housing: Impact resistant nylon
Cover Face Screws and Washer: Stainless Steel
Internal Strain Relief: Sealed and strongly resistant to pull-out
Cord Type: Yellow SJTW

Environmental

Duty Type: General industrial duty
NEMA Rating: 15A Products—NEMA enclosure rating of 3R
20A Products—NEMA enclosure rating of 4X
30A Products—NEMA enclosure rating of 6P

Molded Plug and Connector 240V

Configuration	Current/Voltage	Cord Length	Cord Type	GFCI Reset	Woodhead No.	Order No
 NEMA L6-20	20A 240V	0.61m (2.0')	12/3 SJE00W	Manual	24052-1MLDM	130153-0158
		0.61m (2.0')		Automatic	24052-1MLDA	130153-0157



Watertite® Plug and Connector 240V

Configuration	Current/Voltage	Cord Length	Cord Type	GFCI Reset	Woodhead No.	Order No
 NEMA L6-20	20A 240V	0.61m (2.0')	12/3 SJE00W	Manual	24052-1M	130153-0156
		1.83m (6.0')			24052-6M	130153-0162
		7.62m (25.0')			24052-25M	130153-0160
		0.61m (2.0')		Automatic	24052-1A	130153-0155
		1.83m (6.0')			24052-6A	130153-0161
		7.62m (25.0')			24052-25A	130153-0159

GFCI Super-Safeway™ GFCI Industrial Duty 15A, 20A or 30A NEMA L5-30



Features and Benefits

- Wide range of plug and connector products assures the proper fit for any application
- Electromagnetic latching mechanism prevents nuisance tripping during rough service applications
- Rugged, rain-proof, UV-stabilized enclosure resists abuse, sunlight, oils and chemicals
- Open neutral sensing relay detects and prevents operation under threatening conditions
- Choose manual reset functionality to protect personnel upon power return or automatic reset functionality to reset lighting and HVAC equipment upon power return
- Highly visible LED indicator confirms power and fault – even at a distance
- Internal strain relief provides superior hold to keep cord in place at this critical juncture

Reference Information

UL File No.: E10176
CSA File No.: LR6837

Physical

GFCI Housing: Impact resistant nylon
Cover Face Screws and Washer: Stainless Steel
Internal Strain Relief: Sealed and strongly resistant to pull-out
Cord Type: Yellow SJTW

Environmental

Duty Type: General industrial duty
NEMA Rating: 15A Products—NEMA enclosure rating of 3R
20A Products—NEMA enclosure rating of 4X
30A Products—NEMA enclosure rating of 6P

Flying Leads 120V/240V

Current/Voltage	Cord Length	Cord Type	GFCI Reset	Woodhead No.	Order No
30A 240V	0.61m (2.0')	10/3 SJE00W	Automatic	30053-0A	130153-0181
			Manual	30053-0M	130153-0182



Molded Plug and Connector

Configuration	Current/Voltage	Cord Length	Cord Type	GFCI Reset	Woodhead No.	Order No
 NEMA L5-30	30A 120V	0.61m (2.0')	10/3 SJE00W	Manual	30051-1MLDM	130153-0167
				Automatic	30051-1MLDA	130153-0166



Super-Safeway™ Plug and Connector

Configuration	Current/Voltage	Cord Length	Cord Type	GFCI Reset	Woodhead No.	Order No
 NEMA L5-30	30A 120V	0.61m (2.0')	10/3 SJE00W	Manual	30051-1M	130153-0165
		1.83m (6.0')			30051-6M	130153-0172
		7.62m (25.0')			30051-25M	130153-0169
		0.61m (2.0')			30051-1A	130153-0164
		1.83m (6.0')		30051-6A	130153-0171	
		7.62m (25.0')		30051-25A	130153-0168	

GFCI Super-Safeway™ GFCI Industrial Duty 15A, 20A or 30A NEMA L5-30



Features and Benefits

- Wide range of plug and connector products assures the proper fit for any application
- Electromagnetic latching mechanism prevents nuisance tripping during rough service applications
- Rugged, rain-proof, UV-stabilized enclosure resists abuse, sunlight, oils and chemicals
- Open neutral sensing relay detects and prevents operation under threatening conditions
- Choose manual reset functionality to protect personnel upon power return or automatic reset functionality to reset lighting and HVAC equipment upon power return
- Highly visible LED indicator confirms power and fault – even at a distance
- Internal strain relief provides superior hold to keep cord in place at this critical juncture

Reference Information

UL File No.: E10176
CSA File No.: LR6837

Physical

GFCI Housing: Impact resistant nylon
Cover Face Screws and Washer: Stainless Steel
Internal Strain Relief: Sealed and strongly resistant to pull-out
Cord Type: Yellow SJTW

Environmental

Duty Type: General industrial duty
NEMA Rating: 15A Products—NEMA enclosure rating of 3R
20A Products—NEMA enclosure rating of 4X
30A Products—NEMA enclosure rating of 6P

Watertite® Plug and Connector

Configuration	Current/Voltage	Cord Length	Cord Type	GFCI Reset	Woodhead No.	Order No
 NEMA L5-30	30A 120V	0.61m (2.0')	10/3 SJE00W	Manual	30052-1M	130153-0175
		1.83m (6.0')			30052-6M	130153-0180
		7.62m (25.0')			30052-25M	130153-0177
		0.61m (2.0')		Automatic	30052-1A	130153-0174
		1.83m (6.0')			30052-6A	130153-0179
		7.62m (25.0')			30052-25A	130153-0176

GFCI Super-Safeway™ GFCI Industrial Duty 15A, 20A or 30A NEMA L6-30



Features and Benefits

- Wide range of plug and connector products assures the proper fit for any application
- Electromagnetic latching mechanism prevents nuisance tripping during rough service applications
- Rugged, rain-proof, UV-stabilized enclosure resists abuse, sunlight, oils and chemicals
- Open neutral sensing relay detects and prevents operation under threatening conditions
- Choose manual reset functionality to protect personnel upon power return or automatic reset functionality to reset lighting and HVAC equipment upon power return
- Highly visible LED indicator confirms power and fault – even at a distance
- Internal strain relief provides superior hold to keep cord in place at this critical juncture

Reference Information

UL File No.: E10176
CSA File No.: LR6837

Physical

GFCI Housing: Impact resistant nylon
Cover Face Screws and Washer: Stainless Steel
Internal Strain Relief: Sealed and strongly resistant to pull-out
Cord Type: Yellow SJTW

Environmental

Duty Type: General industrial duty
NEMA Rating: 15A Products—NEMA enclosure rating of 3R
20A Products—NEMA enclosure rating of 4X
30A Products—NEMA enclosure rating of 6P

Super-Safeway™ Plug and Connector, 240V

Configuration	Current/Voltage	Cord Length	Cord Type	GFCI Reset	Woodhead No.	Order No
 NEMA L6-30	30A 240V	0.61m (2.0')	10/3 SJEOOW	Manual	30053-1M	130153-0185
		1.83m (6.0')			30053-6M	130153-0191
		7.62m (25.0')			30053-25M	130153-0188
		0.61m (2.0')		Automatic	30053-1A	130153-0184
		1.83m (6.0')			30053-6A	130153-0190
		7.62m (25.0')			30053-25A	130153-0187



Watertite® Plug and Connector, 240V

Configuration	Current/Voltage	Cord Length	Cord Type	GFCI Reset	Woodhead No.	Order No
 NEMA L6-30	30A 240V	0.61m (2.0')	10/3 SJEOOW	Manual	30054-1M	130153-0194
		1.83m (6.0')			30054-6M	130153-0200
		7.62m (25.0')			30054-25M	130153-0197
		0.61m (2.0')		Automatic	30054-1A	130153-0193
		1.83m (6.0')			30054-6A	130153-0199
		7.62m (25.0')			30054-25A	130153-0196

Technical Information

Super-Safeway™

GFCI

Industrial Duty

In-Line

Power Distribution

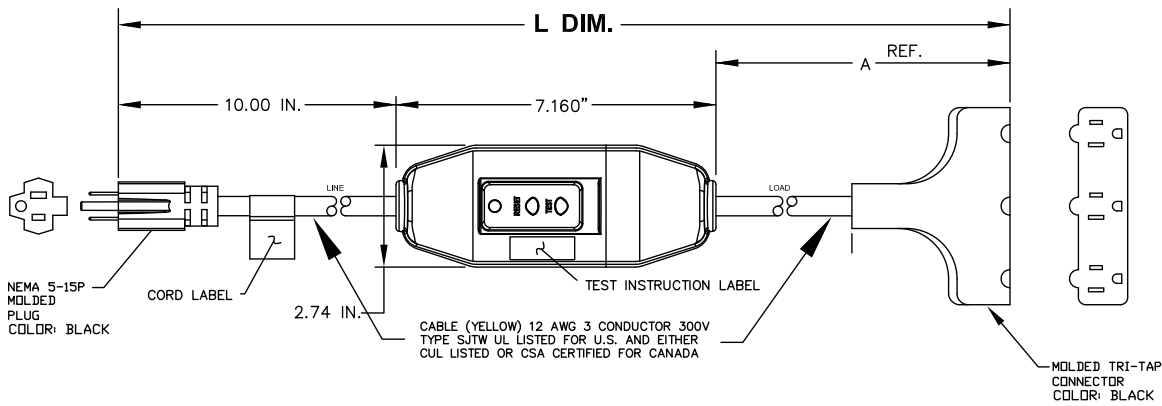

Super-Safeway GFCI 15A

L Dimension	A Dimension	Power-Up	Woodhead Number	Order Number
.70m (2.3')	.31m (1.0')	Auto	15050-3TTA	130153-0029
2.2m (7.3')	1.8m (6.0')		15050-6TTA	130153-0040
8.02m (26.3')	7.62m (25.0')		15050-25TTA	130153-0026
15.6m (51.3')	15.2m (50.0')		15050-50TTA	130153-0034
.70m (2.3')	.31m (1.0')	Manual	15050-3TTM	130153-0030
2.2m (7.3')	1.8m (6.0')		15050-6TTM	130153-0041
8.02m (26.3')	7.62m (25.0')		15050-25TTM	130153-0027
15.6m (51.3')	15.2m (50.0')		15050-50TTM	130153-0035

Technical Information

Super-Safeway

GFCI

Industrial Duty

In-Line

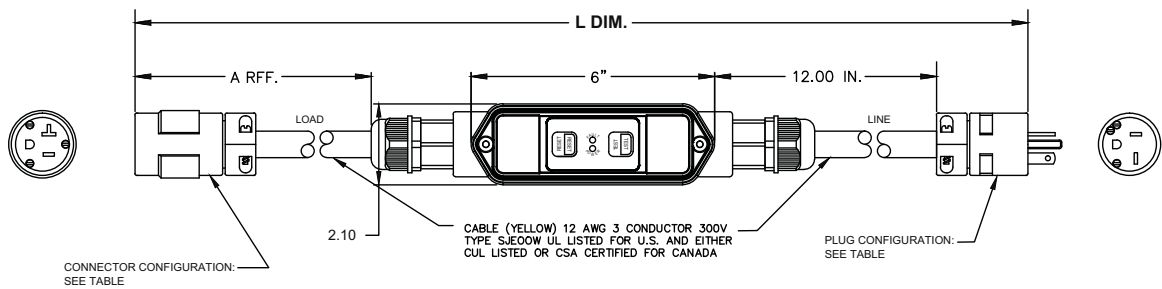

Super-Safeway GFCI 20A

L Dimension	A Dimension	Power-Up	Line Plug	Load Connector	Woodhead Number	Order Number
.75m (2.4')	.31m (1.0')	Auto	None	None	20051-0A	130153-0109
.85m (2.8')	.31m (1.0')		1433	1533	20051-1A	130153-0112
2.4m (7.8')	1.83m (6.0')		1433	1533	20051-6A	130153-0120
8.17m (26.8')	7.62m (25.0')		1433	1533	20051-25A	130153-0117
.75m (2.4')	.305m (1.0')	Manual	None	None	20051-0M	130153-0110
.85m (2.8')	.305m (1.0')		1433	1533	20051-1M	130153-0113
2.4m (7.8')	1.83m (6.0')		1433	1533	20051-6M	130153-0121
8.17m (26.8')	7.62m (25.0')		1433	1533	20051-25M	130153-0118

Technical Information

Super-Safeway™

GFCI

Industrial Duty

In-Line

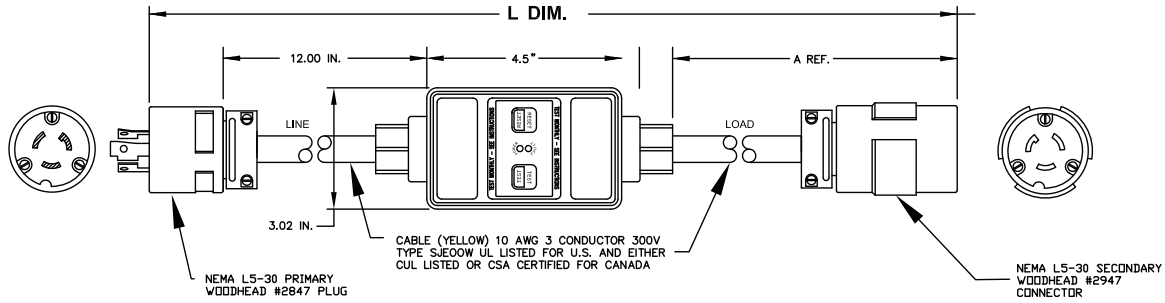

Super-Safeway GFCI 30A

L Dimension	A Dimension	Power-Up	Line Plug	Load Connector	Woodhead Number	Order Number
.701m (2.3')	.31m (1.0')	Auto	None	None	30051-0A	130192-0007
.823m (2.7')	.31m (1.0')		2847	2947	30051-1A	130153-0164
2.35m (7.7')	1.8m (6.0')		2847	2947	30051-6A	130153-0171
8.14m (26.7')	7.62m (25.0')		2847	2947	30051-25A	130153-0168
.701m (2.3')	.31m (1.0')	Manual	None	None	30051-0M	130192-0008
.823m (2.7')	.31m (1.0')		2847	2947	30051-1M	130153-0165
2.35m (7.7')	1.8m (6.0')		2847	2947	30051-6M	130153-0172
8.14m (26.7')	7.62m (25.0')		2847	2947	30051-25M	130153-0169

Technical Information

Super-Safeway

GFCI

Industrial

In-Line

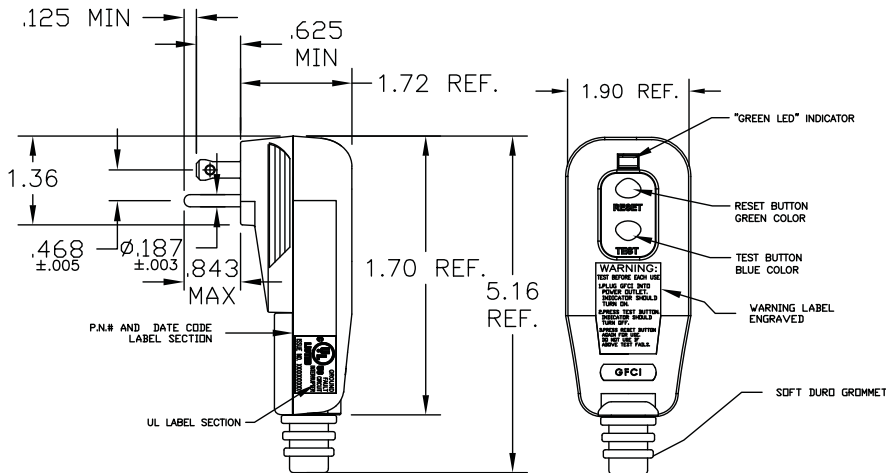

Super-Safeway Right Angle

L Dimension	Power-Up	Woodhead No.	Order No.
.686m (2.25')	Auto	15054-1A	130153-0091
7.70m (25.25')		15054-25A	130153-0095
.686m (2.25')	Manual	15054-1M	130153-0092
7.70m (25.25')		15054-25M	130153-0096

GFCI Safeway® GFCI Commercial Duty 15A, 20A or 30A



Features and Benefits

- Wide range of plug and connector products assures the proper fit for any application
- Impact resistant nylon housing provides high performance at an affordable price
- Manual reset functionality protects personnel upon power return
- Open neutral sensing relay detects and prevents operation under threatening conditions
- Lighted pushbutton operation provides visual "Ready-to-Run" status
- Spring-loaded contacts assure consistent conductivity and extended life
- Internal strain relief provides excellent hold to keep cord in place at this critical juncture

Reference Information

UL File No.: E10176
CSA File No.: LR 6837

Physical

GFCI Housing: Impact resistant polycarbonate
Cover Face Screws and Washer: Stainless Steel
Internal Strain Relief: Double C-clamp metal band
Cord Type: Yellow SJTW

Environmental

Duty Type: General commercial duty
Rating: Weather resistant

Field Attachable

Configuration	Current/Voltage	Woodhead No.	Order No
Field Attachable	15A/20A 120V	20054	130153-0144



Molded Plug and Connector

Configuration	Current/Voltage	Cord Length	Cord Type	Number of Receptacles	Woodhead No.	Order No
 NEMA 5-15	15A 120V	0.61m (2.0')	14/3 SJTW	1	15050-1	130153-0019
		1.83m (6.0')		1	15050-6	130153-0036
		7.62m (25.0')		1	15050-25	130153-0022



Molded Plug and Tri-Tap Connector

Configuration	Current/Voltage	Cord Length	Cord Type	Number of Receptacles	Woodhead No.	Order No
 NEMA 5-15	15A 120V	0.61m (2.0')	12/3 SJTW	3	15050-3TT	130153-0028
		1.83m (6.0')		3	15050-6TT	130153-0039
		7.62m (25.0')		3	15050-25TT	130153-0025
		15.24m (50.0')		3	15050-50TT	130153-0033



Super-Safeway™ Plug and Connector

Configuration	Current/Voltage	Cord Length	Cord Type	Number of Receptacles	Woodhead No.	Order No
 NEMA 5-15	15A 120V	0.61m (2.0')	14/3 SJTW	1	15051-1	130153-0042
		1.83m (6.0')		1	15051-6	130153-0051
		7.62m (25.0')		1	15051-25	130153-0045
		15.24m (50.0')		1	15051-50	130153-0048

GFCI Safeway® GFCI Commercial Duty 15A, 20A or 30A



Features and Benefits

- Wide range of plug and connector products assures the proper fit for any application
- Impact resistant nylon housing provides high performance at an affordable price
- Manual reset functionality protects personnel upon power return
- Open neutral sensing relay detects and prevents operation under threatening conditions
- Lighted pushbutton operation provides visual “Ready-to-Run” status
- Spring-loaded contacts assure consistent conductivity and extended life
- Internal strain relief provides excellent hold to keep cord in place at this critical juncture
- Optional Super-Safeway™ NEOTEX® Paracril OZO rubber multiple outlet box available for application flexibility

Reference Information

UL File No.: E10176
CSA File No.: LR 6837

Physical

GFCI Housing: Impact resistant polycarbonate
Cover Face Screws and Washer: Stainless Steel
Internal Strain Relief: Double C-clamp metal band
Cord Type: Yellow SJTW

Environmental

Duty Type: General commercial duty
Rating: Weather resistant

Outlet Box

Configuration	Current/Voltage	Cord Length	Cord Type	Flip-Lid	Number of Receptacles	Woodhead No.	Order No
 NEMA 5-15	15A 120V	0.61m (2.0')	12/3 SJTW	No	4	15053-2	130153-0071
	15A 120V	7.62m (25.0')	14/3 SJTW	No	4	15053-25	130153-0072
	15A 120V	15.24m (50.0')	12/3 SJTW	No	4	15053-50	130153-0077



Weather Resistant Outlet Box

Configuration	Current/Voltage	Cord Length	Cord Type	Flip-Lid	Number of Receptacles	Woodhead No.	Order No
 NEMA 5-15	15A 120V	0.61m (2.0')	12/3 SJTW	Yes	4	15053W-2	130153-0080
		7.62m (25.0')			4	15053W-25	130153-0081



Right Angle Plug

Configuration	Current/Voltage	Cord Length	Cord Type	Number of Receptacles	Woodhead No.	Order No
Field Attachable	15A 120V				15054	130153-0089
 NEMA 5-15		0.61m (2.0')	14/3 SJTW	1	15054-1	130153-0090

GFCI Safeway® GFCI Commercial Duty 15A, 20A or 30A



Features and Benefits

- Wide range of plug and connector products assures the proper fit for any application
- Impact resistant nylon housing provides high performance at an affordable price
- Manual reset functionality protects personnel upon power return
- Open neutral sensing relay detects and prevents operation under threatening conditions
- Lighted pushbutton operation provides visual "Ready-to-Run" status
- Spring-loaded contacts assure consistent conductivity and extended life
- Internal strain relief provides excellent hold to keep cord in place at this critical juncture
- Optional Super-Safeway™ NEOTEX® Paracril OZO rubber multiple outlet box available for application flexibility

Reference Information

UL File No.: E10176 or E174254
CSA File No.: LR 6837

Physical

GFCI Housing: Impact resistant polycarbonate
Cover Face Screws and Washer: Stainless Steel
Internal Strain Relief: Double C-clamp metal band
Cord Type: Yellow SJTW

Environmental

Duty Type: General commercial duty
Rating: Weather resistant

E

Power Distribution

Field Attachable

Configuration	Current/Voltage	Woodhead No.	Order No
Field Attachable	15A/20A 120V	20054	130153-0144



Super-Safeway Plug and Connector

Configuration	Current/Voltage	Cord Length	Cord Type	Number of Receptacles	Woodhead No.	Order No
 NEMA 5-20	20A 120V	0.61m (2.0')	12/3 SJTW	1	20051-1	130153-0111
		1.83m (6.0')		1	20051-6	130153-0119
		7.62m (25.0')		1	20051-25	130153-0116
 NEMA L6-20	20A 240V	0.61m (2.0')		1	20054-1	130153-0145
		1.83m (6.0')		1	20054-6	130153-0147
		7.62m (25.0')		1	20054-25	130153-0146



Outlet Box

Configuration	Current/Voltage	Cord Length	Cord Type	Number of Receptacles	Woodhead No.	Order No
 NEMA 5-20	20A 120V	0.61m (2.0')	12/3 SJTW	4	20053-2	130153-0137



Weather Resistant Outlet Box

Configuration	Current/Voltage	Cord Length	Cord Type	Flip-Lid	Number of Receptacles	Woodhead No.	Order No
 NEMA 5-20	20A 120V	0.61m (2.0')	12/3 SJTW	Yes	4	20053W-2	130153-0140
		1.83m (6.0')				20053W-6	130153-0143

**GFCI
Safeway®
GFCI Commercial Duty
15A, 20A or 30A**



Features and Benefits

- Wide range of plug and connector products assures the proper fit for any application
- Impact resistant nylon housing provides high performance at an affordable price
- Manual reset functionality protects personnel upon power return
- Open neutral sensing relay detects and prevents operation under threatening conditions
- Lighted pushbutton operation provides visual “Ready-to-Run” status
- Spring-loaded contacts assure consistent conductivity and extended life
- Internal strain relief provides excellent hold to keep cord in place at this critical juncture

Reference Information

UL File No.: E10176
CSA File No.: LR 6837

Physical

GFCI Housing: Impact resistant polycarbonate
Cover Face Screws and Washer: Stainless Steel
Internal Strain Relief: Double C-clamp metal band
Cord Type: Yellow SJTW

Environmental

Duty Type: General commercial duty
Weather Resistant

Super-Safeway Plug and Connector

Configuration	Current/Voltage	Cord Length	Cord Type	Woodhead No.	Order No
 NEMA LS-30	30A 240V	0.61m (2.0')	10/3 SJTW	30051-1	130153-0163
		1.83m (6.0')		30051-6	130153-0170

Technical Information

Safeway® GFCI Commercial Duty In-Line

Safeway GFCI 15A, 20A

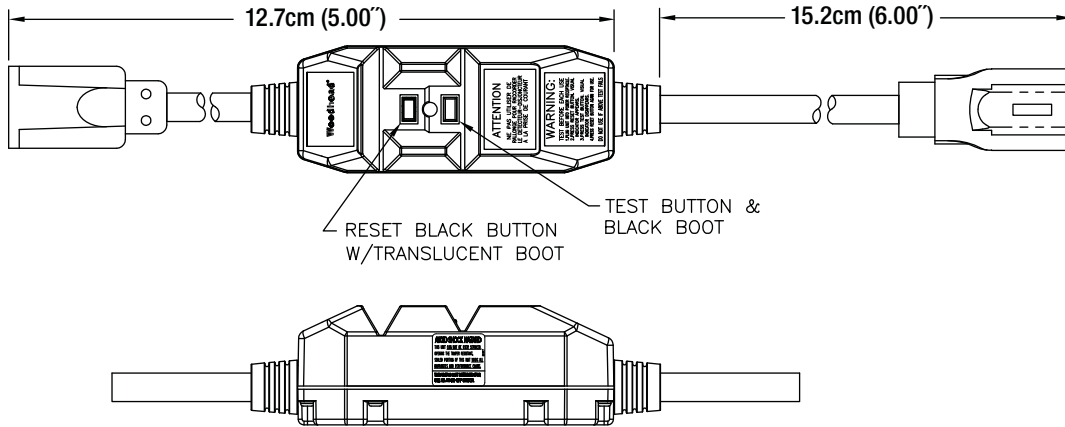

Safeway GFCI 30A

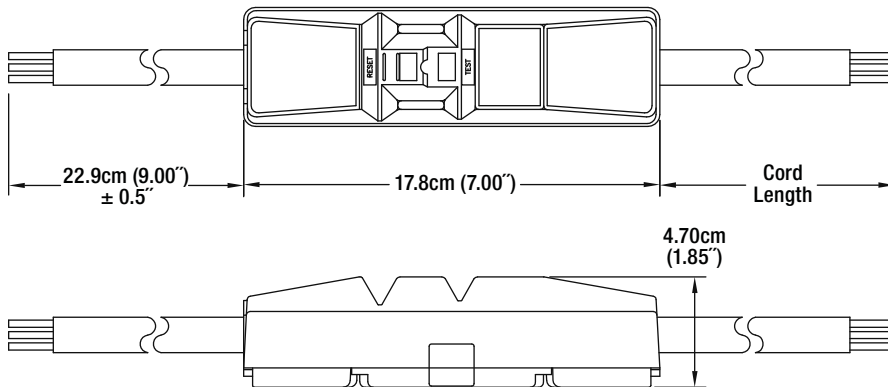

Safeway GFCI Right Angle

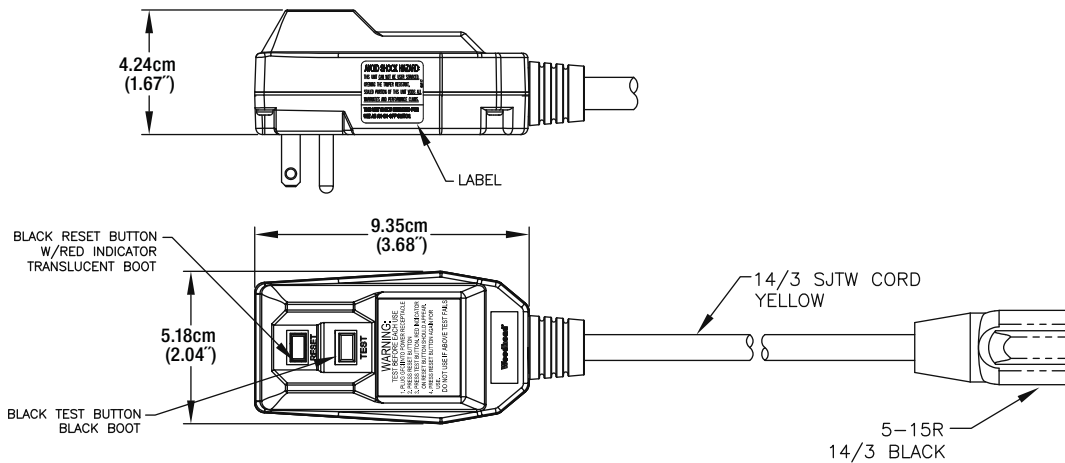

OUTLET BOXES



WOODHEAD® OUTLET BOXES, MADE OF DURABLE NEOTEX® RUBBER TO WITHSTAND HARSH INDUSTRIAL ELEMENTS, DELIVER YEARS OF SERVICE ANYWHERE PORTABLE OR TEMPORARY POWER IS REQUIRED

Woodhead outlet boxes provide options for pre-wired solutions or components of dead-end boxes, feed-through boxes, cover plates, flip-lid covers, Max-Loc® or cord-clamp connections, customizable to all applications. The multiple outlet-box products serve needs from single- or double-duplex receptacle solutions to multi-tap outlet boxes for numerous plug-in applications. Available in various configurations, Woodhead can provide an outlet box that meets your specific needs.

FEATURES AND BENEFITS

Pre-wired solutions	Factory certified, saves time and money
Standard components and replacement parts	Provide for exceptionally long-life products
Custom-built products	Allow unique application solutions

APPLICATIONS

- Assembly stations
- Construction site
- Facility maintenance
- Shipyards
- Work benches
- Workstations

Outlet Boxes Watertite® Inline GFCI



Features and Benefits

- NEOTEX® Paracril OZO rubber portable outlet boxes yield the best performance for abrasion, chemical exposure and temperature extremes
- MAX-LOC® cord grip provides superior strain relief for long life
- Manual reset GFCI protection complete with an open neutral sensing relay (contained within the back side)
- High-performance SOOW cords are standard for optimum performance
- Plug matches receptacle type for application consistency
- When properly mated with a Woodhead® Watertite plug, the connector or receptacle connection meets the requirements of NEMA Type 4X

Reference Information

CSA File No.: LR6837



Physical

Box Housing and Plug Body: NEOTEX Paracril OZO rubber
 GFCI Coverplate: Silicone
 Cover Screws and Lid Springs: Stainless Steel
 Cord: Rubber 12/3 SOOW
 Cord Connection: MAX-LOC nylon strain relief with rubber grommet
 Plug Body: Watertite NEOTEX Paracril OZO rubber with nylon insert and Stainless Steel screws
 Open Neutral Relay: Yes

Environmental

Rating: Wet industrial duty

Inline GFCI

NEMA Configuration and Rating	Amps/Hz/Volts	Cord Length	Cord Type	Woodhead No.	Order No.
 NEMA 5-15	15A 50/60Hz 120V	1.83m (6.0')	12/3 SOOW	3070W-GFI	130137-0163
 NEMA 5-20	20A 50/60Hz 120V	1.83m (6.0')	12/3 SOOW	3070W-GFI20	130137-0164

Outlet Boxes Watertite® Dual-Sided GFCI Duplex FD Outlet Box



Features and Benefits

- NEOTEX® Paracril OZO rubber portable outlet boxes yield the best performance for abrasion, chemical exposure and temperature extremes
- Industrial duty receptacles yield long-term performance
- MAX-LOC® cord grip provides superior strain relief for long life
- Lids with spring-loaded closure caps for increased protection
- Manual reset GFCI protection complete with an open neutral sensing relay (contained within the back side)
- Select a ground continuity monitor light to ensure good ground from power source
- High-performance SOOW cords are standard for optimum performance
- Plug matches receptacle type for application consistency
- When properly mated with a Woodhead® Watertite plug, the connector or receptacle connection meets the requirements of NEMA Type 4X



Physical

Box Housing and Plug Body: NEOTEX Paracril OZO rubber
 Receptacles: Industrial-duty single receptacles
 Receptacle Coverplate and Closure Caps: Lexan
 GFCI Coverplate: Silicone
 Cover Screws and Lid Springs: Stainless Steel
 Cord: Rubber SOOW
 Cord Connection: MAX-LOC nylon strain relief with rubber grommet
 Plug Body: Watertite NEOTEX Paracril OZO rubber with nylon insert and Stainless Steel screws
 Open Neutral Relay: Yes

Environmental

Rating: Wet industrial duty

Dual-Sided, Duplex Receptacle, FD Outlet Box

NEMA Configuration and Rating	Amps/Hz/Volts	Cord Length	Cord Type	Ground Continuity Monitor	Number of Duplex Receptacles	Woodhead No.	Order No.
 NEMA 5-15	15A 50/60Hz 120V	1.83m (6.0')	14/3 SOOW		1	3301GFL143	130137-0224
		1.83m (6.0')	14/3 SOOW	Yes	1	3301GGFL143	130137-0227
		7.62m (25.0')	14/3 SOOW		1	3301GFA143	130137-0221
		7.62m (25.0')	14/3 SOOW	Yes	1	3301GGFA143	130137-0225
		15.24m (50.0')	14/3 SOOW		1	3301GFB143	130137-0222
		15.24m (50.0')	14/3 SOOW	Yes	1	3301GGFB143	130137-0226
 NEMA 5-20	20A 50/60Hz 120V	30.48m (100.0')	14/3 SOOW		1	3301GFD143	130137-0223
		1.83m (6.0')	12/3 SOOW	Yes	1	3304GGFL123	130137-0240
		1.83m (6.0')	12/3 SOOW		1	3304GFL123	130137-0237
		7.62m (25.0')	12/3 SOOW	Yes	1	3304GGFA123	130137-0238
		7.62m (25.0')	12/3 SOOW		1	3304GFA123	130137-0234
		15.24m (50.0')	12/3 SOOW		1	3304GFB123	130137-0235
		15.24m (50.0')	12/3 SOOW	Yes	1	3304GGFB123	130137-0236
		30.48m (100.0')	12/3 SOOW		1	3304GFD123	130137-0236

Outlet Boxes Watertite® Quad Outlet Box



Features and Benefits

- NEOTEX® Paracril OZO rubber portable outlet boxes yield the best performance for abrasion, chemical exposure and temperature extremes
- Industrial duty receptacles yield long-term performance
- Watertite closure caps for increased protection
- High-performance SOOW cords are standard for optimum performance
- Plug matches receptacle type for application consistency
- When properly mated with a Woodhead® Watertite plug, the connector or receptacle connection meets the requirements of NEMA Type 4X
- Universal ground ring and wires provided for ease of wiring

Reference Information

CSA File No.: LR6837





Physical

Box Housing, Coverplate and Plug Body: NEOTEX Paracril OZO rubber
 Receptacles: Industrial-duty nylon single receptacles
 Cover Face Screws: Stainless Steel
 Cord: Rubber 12/3 SOOW
 Cord Connection: MAX-LOC nylon strain relief with rubber grommet
 Plug Body: Watertite NEOTEX Paracril OZO rubber with nylon insert and Stainless Steel screws

Environmental

Rating: Wet industrial duty

Heavy Duty Outlet Box

NEMA Configuration and Rating	Amps/Hz/Volts	Cord Length	Cord Type	Closure Caps	Number of Single Receptacles	Cord Diameter	Woodhead No.	Order No.
 NEMA 5-15	15A 50/60Hz 120V	7.62m (25.0')	12/3 SOOW	Yes	4	11.1–17.5mm (.437–.687")	32W47	130135-0230
				Yes	4		32W47A123	130135-0231
				Yes	4	11.1–17.5mm (.437–.687")	32W47	130135-0230
 NEMA 5-20	20A 50/60Hz 120V			Yes	4	11.1–17.5mm (.437–.687")	32W33	130135-0228
 NEMA L5-15	15A 50/60Hz 120V			Yes	4	11.1–17.5mm (.437–.687")	35W47	130135-0317
 NEMA L7-15	15A 50/60Hz 277V			Yes	4	11.1–17.5mm (.437–.687")	35W34	130135-0316

Outlet Boxes Watertite® Illuminated Quad (Locator) Outlet Box



Features and Benefits

- NEOTEX® Paracril OZO rubber portable outlet boxes yield the best performance for abrasion, chemical exposure and temperature extremes
- Industrial duty receptacles yield long-term performance
- Watertite closure caps for increased protection
- MAX-LOC® Stainless Steel strain relief included as standard to provide maximum cord pull-out resistance
- High-performance SOOW cords are standard for optimum performance
- Plug matches receptacle type for application consistency
- When properly mated with a Woodhead® Watertite plug, the connector or receptacle connection meets the requirements of NEMA Type 4X

Reference Information

CSA File No.: LR6837



Physical

Box Housing, Coverplate, Bulb Socket, Recessed Bumpers and Plug Body: NEOTEX Paracril OZO rubber
 Receptacles: Industrial-duty nylon single receptacles
 Cover Gasket: Neoprene
 Globe Assembly: Teflon®
 Hinged Hook: Polypropylene
 Cover Face Screws: Stainless Steel
 Cord: Rubber 12/3 SOOW
 Cord Connection: MAX-LOC strain relief with Stainless Steel mesh, nylon compression nut with rubber grommet
 Plug Body: Watertite NEOTEX Paracril OZO rubber with nylon insert and Stainless Steel screws

Environmental

Meets NFPA 1901 Requirements
 Rating: Wet industrial duty

Illuminated Quad (Locator) Outlet Box

NEMA Configuration and Rating	Amps/Hz/Volts	Cord Length	Cord Type	Number of Single Receptacles	Cord Diameter	Woodhead No.	Order No.
 NEMA 5-15	15A 50/60/Hz 120V	0.305m (1.0')	14/3 SOOW	4	11.1–17.5mm (.437–.687")	32W90-1	130135-0233
		15.24m (50.0')	14/3 SOOW	4		32W90-1E143	130135-0234
				4		32W90-1B143	130135-0329
 NEMA L5-15	15A 50/60/Hz 120V	0.305m (1.0')	14/3 SOOW	4	11.1–17.5mm (.437–.687")	32W90-2	130135-0235
				4		32W90-2E143	130135-0236

Outlet Boxes

Watertite®

GFCI Four-Sided Outlet Box



Features and Benefits

- Workstation is molded of high-strength, non-conductive, glass-reinforced polyester
- Four industrial duty receptacles yield long-term performance
- GFCI protection complete with an open-neutral sensing relay to prevent operation under life-threatening conditions
- MAX-LOC® Stainless Steel strain relief included as standard to provide maximum cord pull-out resistance
- Six feet of high performance SOOW cord are standard for optimum performance
- When properly mated with a Woodhead® Watertite plug, the connector or receptacle connection meets the requirements of NEMA Type 4X

Reference Information

UL File No.: E10176 (Housing)
CSA File No.: LR6837

Physical

Workstation Body: Glass-reinforced polyester
Industrial Duty Receptacles: Nylon
Cover and Receptacle Face Screws: Stainless Steel
Cord: Rubber 12/3 SOOW
Cord Connection: MAX-LOC strain relief with Stainless Steel mesh, nylon compression nut with rubber grommet

Environmental

Rating: Wet industrial/commercial duty

GFCI Portable Work Station

Side A GFCI Configuration	NEMA Configuration and Rating	Side B Configuration	Side C Configuration	Amps/Hz/Volts	Woodhead No.	Order No.
Duplex NEMA 5-15	 NEMA 5-15	Duplex NEMA 5-15	Duplex NEMA 5-15	15A 50/60Hz 120V	3493	130135-0314
Duplex NEMA 5-20	 NEMA 5-20	Duplex NEMA 5-20	Duplex NEMA 5-20	20A 50/60Hz 120v	3494	130135-0315
Duplex NEMA 5-20	 NEMA L5-20	Single NEMA L5-20	Single NEMA L5-20	20A 50/60Hz 120v	3492	130135-0313

E

Power Distribution

Outlet Boxes Watertite® Pendant Drop 15A or 20A 125V



Features and Benefits

- NEOTEX® Paracril OZO rubber portable pendant drop yields the best performance for abrasion, chemical exposure and temperature extremes
- Pre-wired, one or two industrial duty, single receptacles recessed for indoor or outdoor use designed to save you time
- Watertite receptacles certified to provide protection for damp or wet locations and keep personnel safe
- MAX-LOC® non-metallic strain relief included as standard to provide maximum cord pull-out resistance atop the pendant
- Woodhead® hanging double eye support grip included for ease of installation
- High-performance 500W cords are standard for optimum performance
- When properly mated with a Woodhead® Watertite plug, the connector or receptacle connection meets the requirements of NEMA Type 4X





Physical

Pendant Housing: Watertite NEOTEX Paracril OZO rubber
 Receptacles: Nylon industrial duty
 Cover Face Screws and Cover Springs: Stainless Steel
 Strain Relief, Pendant: Heavy-duty MAX-LOC nylon mesh and F3 ¾" compression nut
 Cord: Rubber 14/3 or 12/3 500W

Environmental

Rating: Wet industrial duty

Pendant Drop

NEMA Configuration and Rating	Amps/Hz/Volts	Cord Length	Cord Type	GFCI ¹	GFCI Reset	Number of Duplex Receptacles	Woodhead No.	Order No.
 NEMA 5-15	15A 50/60Hz 120V	1.83m (6.0')	14/3 500W			2	70W47L143	130138-0085
		1.83m (6.0')	14/3 500W	Yes	Manual	1	70W47L143GF	130138-0086
		4.57m (15.0')	14/3 500W			2	70W47M143	130138-0087
		4.57m (15.0')	14/3 500W	Yes	Manual	1	70W47M143GF	130138-0088
		7.62m (25.0')	14/3 500W	Yes		1	70W47A143GF	130138-0083
 NEMA 5-20	20A 50/60Hz 120V	1.83m (6.0')	12/3 500W			2	70W33L123	130138-0079
		4.57m (15.0')	12/3 500W			2	70W33M123	130138-0081
		4.57m (15.0')	12/3 500W	Yes	Manual	1	70W33M123GF	130138-0082
		7.62m (25.0')	12/3 500W			2	70W33A123	130138-0076
		7.62m (25.0')	12/3 500W	Yes	Manual	1	70W33A123GF	130138-0077
 NEMA L5-15	15A 50/60Hz 120V	1.83m (6.0')	14/3 500W			2	75W47L143	130135-0322
 NEMA L5-20	20A 50/60Hz 120V	4.57m (15.0')	12/3 500W	Yes	Manual	1	77W47M123GF	130138-0095

¹ GFCI Pendant Drop does not feature open-neutral sensing relay

Outlet Boxes

Watertite®

FD Boxes and Coverplates

Corrosion Resistant FD Boxes



Features and Benefits

- Boxes molded of high-strength, non-conductive, glass-filled polyester
- All metal hardware on boxes made from Stainless Steel to provide stable anchor points and corrosion resistance
- Entry/exit points pre-threaded with knock-outs for quick, flexible installation
- Grounding wires included and pre-installed to save time on installation

Reference Information

UL File No.: E117594
CSA File No.: LR32159

Physical

Replacement Covers for Watertite Flip Lid Receptacles, Receptacle Coverplate and Closure Caps: Lexan*
Cover seal provided through the Watertite NEOTEX Paracril OZO rubber interface
Cover Screws and Lid Springs: Stainless Steel

Environmental

Rating: Wet industrial duty

* Trademark of SABIC Innovative Plastics IP BV

FD Box—Wet Location

Thread Diameter	Knock-Out Openings	Color	Woodhead No.	Order No.
½"	2	Yellow	452CR	130128-0114
¾"	2	Yellow	453CR	130128-0116
1"	2	Yellow	454CR	130128-0119



Dual-Sided, FS/FD, Multiple Outlet Box

Cord Diameter	Cord Grip Body Size	Feed-Thru	Housing	Woodhead No.	Order No.
12.70–19.05mm (.500–.750")	F3 ¾"	No	Rubber	3065	130137-0150
12.70–19.05mm (.500–.750")	F3 ¾"	Yes	Rubber	3066	130138-0034



Features and Benefits

- Corrosion resistant FD box coverplates
- Blank standard coverplate supplied with neoprene gasket
- Cover available with 15/20A 120V manual reset GFCI
- Clear/opaque cover plate with metallic support plate to provide strength
- Clear/opaque and GFCI cover plate is silicone to provide excellent corrosion resistance

Reference Information

UL File No.: E117594

Coverplates for FS/FD Boxes

Coverplate	Current/Voltage	GFCI	Woodhead No.	Order No.
Clear Silicone Watertite®	20A 120V	Yes	3362GF	130137-0241
Clear Silicone Watertite		No	3362	130138-0047
Black Phenolic Heavy Duty		No	459 ¹	130138-0004

¹ UL File No.: E117594



6702/6902 2-Hole Insert
6503/6703/6903 3-Hole Insert

Features and Benefits

- UV stabilized polycarbonate with mounting plates
- All exposed metal is Stainless Steel

Replacement Covers for Watertite Flip Lid Receptacles

Description	Duplex/Single	Woodhead No.	Order No.
Fits duplex, all 15A, 20A straight blade	Duplex	40-9100	130186-0535
Fits All 15A and 20A straight blade	Single	6503	130155-0107
Fits all 20A locking 2-hole connector inserts	Single	6702	130185-0358
Fits all 20A locking 3-hole connector inserts	Single	6703	130155-0109
Fits all 30A locking 2-hole connector inserts	Single	6902	130155-0017
Fits all 30A locking 3-hole connector inserts	Single	6903	130155-0018

Outlet Boxes

Super-Safeway™

Dual-Sided Duplex Outlet Box, Series 3000, with Receptacles 15A 120V Standard Depth (3³/₈" NEMA 5-15

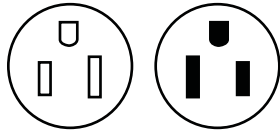

Features and Benefits

- NEOTEX® Paracrill OZO rubber portable outlet boxes yield the best performance for abrasion, chemical exposure and temperature extremes
- Industrial duty, duplex receptacles yield long-term performance
- Two-piece cord-clamp strain relief to firmly secure the cord as standard, or select a MAX-LOC® cord grip together with weather resistant flip lids for increased protection
- Manual reset GFCI protection complete with an open neutral sensing relay (contained within the back side) is an available option to protect personnel
- Also select a ground continuity monitor light to ensure good ground from power source
- High-performance S00W cords are standard for optimum performance

Reference Information

UL File No.: E46237
CSA File No.: LR6837

Physical

Box Housing and Plug Body: NEOTEX Paracrill OZO rubber
Receptacles: Industrial duty
Receptacle Coverplate: Nylon
For Box Only Version: This is still pre-wired
Cover and Receptacle Face Screws: Stainless Steel
Cord: Rubber 12/3 or 14/3 S00W
Cord Connection: MAX-LOC nylon strain relief with rubber grommet

Environmental

Rating: General industrial duty

Power Distribution

Standard Depth (3³/₈" No Flip Lids or MAX-LOC Cord Grips

Cord Grip	Cord Length	Cord Type	GFCI	GFCI Reset	Number of Duplex Receptacles	Open Neutral Relay	Cord Diameter	Woodhead No.	Order No.
Double C-Clamp					2		8.26–16.64mm (.325–.655")	3000-1	130137-0088
Double C-Clamp	0.305m (1.0')	14/3 S00W			2			3000-1E143	130137-0100
Double C-Clamp	1.83m (6.0')	14/3 S00W			2			3000-1L143	130137-0101
Double C-Clamp	7.62m (25.0')	14/3 S00W			2			3000-1A143	130137-0095
Double C-Clamp	15.24m (50.0')	14/3 S00W			2			3000-1B143	130137-0097
Double C-Clamp	1.83m (6.0')	14/3 S00W	Yes-In-Line	Manual	2	Yes		3000-1L143IN	130137-0102



Standard Depth (3³/₈" Flip Lids and MAX-LOC Cord Grips

Cord Grip	Cord Length	Cord Type	Number of Duplex Receptacles	Cord Diameter	Woodhead No.	Order No.
F2 1/2"			2	7.92–15.88mm (.312–.625")	3005-1	130137-0127
F2 1/2"	0.305m (1.0')	14/3 S00W	2		3005-1E143	130137-0132
F2 1/2"	7.62m (25.0')	14/3 S00W	2		3005-1A143	130137-0128
F2 1/2"	15.24m (50.0')	14/3 S00W	2		3005-1B143	130137-0130



Standard Depth (3³/₈" Feed-Thru with MAX-LOC Cord Grips, No Flip Lids

Cord Grip	Feed-Thru	Number of Duplex Receptacles	Cord Diameter	Woodhead No.	Order No.
F2 1/2"	Yes	Coverplates only	7.92–15.88mm (.312–.625")	3000F	130137-0115

Outlet Boxes

Super-Safeway™

Dual-Sided Duplex Outlet Box, Series 3000, with Receptacles 15A 120V

Extended Depth (4³/₈"

NEMA 5-15

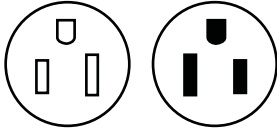

Features and Benefits

- NEMTEX® Paracrill OZO rubber portable outlet boxes yield the best performance for abrasion, chemical exposure and temperature extremes
- Industrial duty, duplex receptacles yield long-term performance
- Two-piece cord-clamp strain relief to firmly secure the cord as standard, or select a MAX-LOC® cord grip together with weather resistant flip lids for increased protection
- Manual reset GFCI protection complete with an open neutral sensing relay (contained within the back side) is an available option to protect personnel
- Also select a ground continuity monitor light to ensure the ground connections are proper from your power source
- High-performance SOOW cords are standard for optimum performance

Reference Information

UL File No.: E46237
CSA File No.: LR6837

Physical

Box Housing and Plug Body: NEMTEX Paracrill OZO rubber
Receptacles: Industrial duty single receptacles
Receptacle Coverplate: Nylon
For Box Only Version: This is still pre-wired
Cover and Receptacle Face Screws: Stainless Steel
Cord: Rubber 12/3 or 14/3 SOOW
Cord Connection: MAX-LOC nylon strain relief with rubber grommet

Environmental

Rating: General industrial duty

Extended Depth (4³/₈" No Flip Lids or MAX-LOC Cord Grips

Cord Grip	Number of Duplex Receptacles	Cord Diameter	Woodhead No.	Order No.
Double C-Clamp	2	8.26–16.64mm (.325–.655")	3080-1	130137-0165



Extended Depth (4³/₈" Flip Lids and MAX-LOC Cord Grips

Cord Grip	Flip Lid	Number of Duplex Receptacles	Cord Diameter	Woodhead No.	Order No.
F2 1/2"	Yes	2	7.92–15.88mm (.312–.625")	3085-1	130137-0191



Extended Depth (4³/₈" Feed-Thru with MAX-LOC Cord Grips, No Flip Lids

Cord Grip	Feed-Thru	Number of Duplex Receptacles	Cord Diameter	Woodhead No.	Order No.
F3 3/4"	Yes	2	12.70–19.05mm (.500–.750")	3080F-1	130137-0177

Outlet Boxes

Super-Safeway™

Dual-Sided Duplex Outlet Box, Series 3000, with Receptacles GFCI 15A 120V Extended Depth (4³/₈") NEMA 5-15

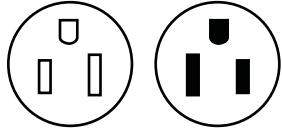

Features and Benefits

- NEO^{TE}X® Paracril OZO rubber portable outlet boxes yield the best performance for abrasion, chemical exposure and temperature extremes
- Industrial duty, duplex receptacles yield long-term performance
- Two-piece cord-clamp strain relief to firmly secure the cord as standard, or select a MAX-LOC® cord grip together with weather resistant flip lids for increased protection
- Manual reset GFCI protection complete with an open neutral sensing relay (contained within the back side) to protect personnel
- Also select a ground continuity monitor light to ensure the ground connections are proper from your power source
- High-performance SOOW cords are standard for optimum performance

Reference Information

CSA File No.: LR6837

Physical

Box Housing and Plug Body: NEO^{TE}X Paracril OZO rubber
 Receptacles: Industrial duty single receptacles
 Receptacle Coverplate: Nylon
 For Box Only Version: This is still pre-wired
 Cover and Receptacle Face Screws: Stainless Steel
 Cord: Rubber 12/3 or 14/3 SOOW
 Cord Connection: MAX-LOC nylon strain relief with rubber grommet

Environmental

Rating: General industrial duty



Extended Depth (4³/₈") with GFCI, with Flip Lids and MAX-LOC Cord Grips

Cord Grip	Cord Length	Cord Type	Flip Lid	GFCI Reset	Number of Receptacles	Open Neutral Relay	Receptacle	Cord Diameter	Woodhead No.	Order No.
F3 3/4"			Yes	Manual	1	Yes	GFCI Duplex	12.70–19.05mm (.500–.750")	40-3070-GFI	130137-0246
F3 3/4"	1.83m (6.0')	12/3 SOOW	Yes	Manual	1	Yes	GFCI Duplex		3070-GFI	130137-0155
F3 3/4"	7.62m (25.0')	14/3 SOOW	Yes	Manual	1	Yes	GFCI Duplex		3070-GFIA143	130137-0158
F3 3/4"	7.62m (25.0')	12/3 SOOW	Yes	Manual	1	Yes	GFCI Duplex		3070-GFIA123	130137-0157
F3 3/4"	15.24m (50.0')	12/3 SOOW	Yes	Manual	1	Yes	GFCI Duplex		3070-GFIB123	130137-0159
F3 3/4"	30.48m (100.0')	12/3 SOOW	Yes	Manual	1	Yes	GFCI Duplex		3070-GFID123	130137-0162
F3 3/4"	1.83m (6.0')	12/3 SOOW	Yes	Manual	1	Yes	GFCI Duplex		3080-GFI	130137-0180

Extended Depth (4³/₈") with GFCI, Feed-Thru, with Flip Lids and MAX-LOC Cord Grips

Cord Grip	Cord Length	Cord Type	Feed-Thru	Flip Lid	GFCI Reset	Number of Receptacles	Open Neutral Relay	Receptacle	Woodhead No.	Order No.
F3 3/4"	2 @ 0.91m (2 @ 3.0')	12/3 SOOW	Yes	Yes	Manual	1	Yes	GFCI Duplex	3070F-GFI	130137-0153
F3 3/4"	2 @ 0.91m (2 @ 3.0')	12/3 SOOW	Yes	No	Manual	1	Yes	GFCI Duplex	3080F-GFI	130137-0178

Outlet Boxes

Super-Safeway™

Dual-Sided Duplex Outlet Box, Series 3000 With Receptacles

20A 120V

NEMA 5-20

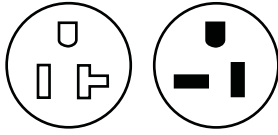

Features and Benefits

- NEOTEX® Paracril OZO rubber portable outlet boxes yield the best performance for abrasion, chemical exposure and temperature extremes
- Industrial duty, duplex receptacles yield long-term performance
- Two-piece cord-clamp strain relief to firmly secure the cord as standard, or select a MAX-LOC® cord grip together with weather resistant flip lids for increased protection
- Manual reset GFCI protection complete with an open neutral sensing relay (contained within the back side) is an available option to protect personnel
- Also select a ground continuity monitor light to ensure the ground connections are proper from your power source
- High-performance SOOW cords are standard for optimum performance

Reference Information

UL File No.: E38085
CSA File No.: LR6837

Physical

Box Housing and Plug Body: NEOTEX Paracril OZO rubber
Receptacles: Industrial duty single receptacles
Receptacle Coverplate: Nylon
For Box Only Version: This is still pre-wired
Cover and Receptacle Face Screws: Stainless Steel
Cord: Rubber 12/3 SOOW
Cord Connection: MAX-LOC nylon strain relief with rubber grommet

Environmental

Rating: General industrial duty

E

Power Distribution

Standard Depth (3³/₈" No Flip Lids or MAX-LOC Cord Grips

Cord Grip	Cord Length	Cord Type	Number of Duplex Receptacles	Cord Diameter	Woodhead No.	Order No.
Double C-Clamp			2	8.26–16.64mm (.325–.655")	3000-10 ¹	130137-0089
Double C-Clamp	0.305m (1.0')	12/3 SOOW	2		3000-10E123	130137-0093
Double C-Clamp	7.62m (25.0')	12/3 SOOW	2		3000-10A123	130137-0090

¹ UL File No.: E46237



Extended Depth (4³/₈" No Flip Lids or MAX-LOC Cord Grips

Cord Grip	Cord Length	Cord Type	Number of Duplex Receptacles	Cord Diameter	Woodhead No.	Order No.
Double C-Clamp			2	8.26–16.64mm (.325–.655")	3080-10 ¹	130137-0166
Double C-Clamp	0.305m (1.0')	12/3 SOOW	2		3080-10E123	130137-0171
Double C-Clamp	7.62m (25.0')	12/3 SOOW	2		3080-10A123	130137-0167
Double C-Clamp	15.24m (50.0')	12/3 SOOW	2		3080-10B123	130137-0169

¹ UL File No.: E46237



Extended Depth (4³/₈" Flip Lids and MAX-LOC Cord Grips

Cord Grip	Cord Length	Cord Type	Flip Lid	Number of Duplex Receptacles	Cord Diameter	Woodhead No.	Order No.
F2 1/2"			Yes	2	7.92–15.88mm (.312–.625")	3085-10 ¹	130137-0192
F2 1/2"	7.62m (25.0')	12/3 SOOW	Yes	2		3085-10A123	130137-0193
F2 1/2"	15.24m (50.0')	12/3 SOOW	Yes	2		3085-10B123	130137-0194
F2 1/2"	30.48m (100.0')	12/3 SOOW	Yes	2		3085-10D123	130137-0196

¹ UL File No.: E46237

Outlet Boxes

Super-Safeway™

Dual-Sided Duplex Outlet Box, Series 3000 With Receptacles GFCI 20A 120V NEMA 5-20

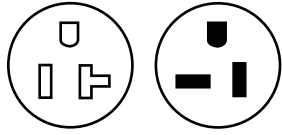

Features and Benefits

- NEOTEX® Paracril OZO rubber portable outlet boxes yield the best performance for abrasion, chemical exposure and temperature extremes
- Industrial duty, duplex receptacles yield long-term performance
- MAX-LOC® cord grip together with weather resistant flip lids for increased protection
- Manual reset GFCI protection complete with an open neutral sensing relay (contained within the back side) is an available option to protect personnel
- Also select a ground continuity monitor light to ensure the ground connections are proper from your power source
- High-performance SOOW cords are standard for optimum performance

Reference Information

CSA File No.: LR6837

Physical

Box Housing and Plug Body: NEOTEX Paracril OZO rubber
 Receptacles: Industrial duty single receptacles
 Receptacle Coverplate: Nylon
 Cover and Receptacle Face Screws: Stainless Steel
 Cord: Rubber 12/3 SOOW
 Cord Connection: MAX-LOC nylon strain relief with rubber grommet

Environmental

Rating: General industrial duty

Power Distribution



Extended Depth (4³/₈"") with GFCI, Flip Lids and MAX-LOC Cord Grips

Cord Grip Body Size	Cord Length	Cord Type	Feed-Thru	Flip Lid	GFCI	Ground Continuity Monitor	Number of Receptacles	Receptacle	Woodhead No.	Order No.
F3 3/4"	1.83m (6.0')	12/3 SOOW	No	Yes	Yes	No	1	GFCI Duplex	3070-GFI20	130137-0156
F3 3/4"	1.83m (6.0')	12/3 SOOW	No	Yes	Yes	Yes	1	GFCI Duplex	3080-GFI20	130137-0181

Extended Depth (4³/₈"") with GFCI, Feed-Thru, with Flip Lids and MAX-LOC Cord Grips

Cord Grip Body Size	Cord Length	Cord Type	Feed-Thru	Flip Lid	GFCI	Ground Continuity Monitor	Number of Receptacles	Receptacle	Woodhead No.	Order No.
F3 3/4"	1.83m (6.0')	12/3 SOOW	Yes	Yes	Yes	Yes	1	GFCI Duplex	3080F-GFI20	130137-0179

Outlet Boxes

Super-Safeway™

Series 3000 Boxes and Coverplates, Yellow

Features and Benefits

- NEoTEX® Paracril OZO rubber double-sided portable outlet boxes yield the best performance for abrasion, chemical exposure and temperature extremes
- Many non-receptacle options provide complete flexibility to create your own solution
- Select either double C-cord clamps or MAX-LOC® strain relief for optimum life

Reference Information

UL File No.: E46237
CSA File No.: LR6837

Physical

Double-sided portable outlet box: NEoTEX Paracril OZO rubber
Receptacle Coverplate: Nylon
Cover and Receptacle Face Screws: Stainless Steel

Environmental

Rating: General industrial duty



C-Clamp



One F (X) Fitting



Two F (X) Fittings

Standard and Extended Depth, Dual-Sided, 2 Receptacle Box

Description	Cord Diameter	Box Only		Box with Duplex Plates		Box with Dual Flip Lids	
		Woodhead No.	Order No.	Woodhead No.	Order No.	Woodhead No.	Order No.
Standard depth, C-clamp	8.26-16.64mm 0.325-0.655"	3050	130137-0147	3000	130137-0087		
Standard depth, one (F2)	7.92-15.88mm 0.312-0.625"	3059	130137-0149			3005	130137-0126
Standard depth, feed-thru, two (F2)	7.92-15.88mm 0.312-0.625"	3050F	130137-0148				
Extended depth, C-Clamp	8.26-16.64mm 0.325-0.655"	3090	130137-0013	3080	130137-0007		
Extended depth, One (F3)	12.70-19.05mm 0.500-0.750"	3099	130137-0216			3085	130137-0010
Extended depth, feed-thru, two (F3)	12.70-19.05mm 0.500-0.750"	3090F	130137-0204	3080F	130137-0176	3085F	130137-0199
Extended depth, one (F4)	19.05-24.64mm 0.750-0.970"	3091	130137-0014				
Extended depth, feed-thru, two (F4)	19.05-24.64mm 0.750-0.970"	3091F	130137-0210				

Description	Cord Diameter	1.39" Diameter ¹				1.56" Diameter ²			
		Box with Plates Straight Blade		Box with Flip Lids Locking Blade		Box with Plates Straight Blade		Box with Flip Lids Locking Blade	
		Woodhead No.	Order No.	Woodhead No.	Order No.	Woodhead No.	Order No.	Woodhead No.	Order No.
Standard depth, C-clamp	8.26-16.64mm 0.325-0.655"	3001	130137-0121			3003	130137-0124		
Extended depth, C-Clamp	8.26-16.64mm 0.325-0.655"	3081	130137-0008			3083	130137-0185		
Extended depth, one (F3)	12.70-19.05mm 0.500-0.750"			3086	130137-0011			3082	130137-0009
Extended depth, feed-thru, two (F3)	12.70-19.05mm 0.500-0.750"			3086F	130137-0006				

¹ 15A and 20A NEMA straight blade, 15A NEMA locking

² 20A NEMA locking

Outlet Boxes Super-Safeway™ Series 3000 Boxes and Coverplates, Yellow

Features and Benefits

- NEOTEX® Paracril OZO rubber double-sided portable outlet boxes yield the best performance for abrasion, chemical exposure and temperature extremes
- Many non-receptacle options provide complete flexibility to create your own solution
- Select either double C-cord clamps or MAX-LOC® strain relief for optimum life

Physical

Double-sided portable outlet box: NEOTEX Paracril OZO rubber

Receptacle Coverplate: Nylon

Cover and Receptacle Face Screws: Stainless Steel

Environmental

Rating: General industrial duty

Power Distribution

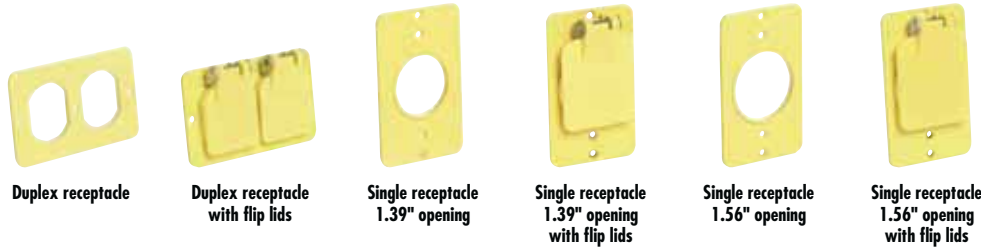

Coverplate

Description	Duplex Opening		Duplex Flip Lid		1.39" Diameter ¹				1.56" Diameter ²			
	Woodhead No.	Order No.	Woodhead No.	Order No.	Opening		Flip Lid		Opening		Flip Lid	
					Woodhead No.	Order No.	Woodhead No.	Order No.	Woodhead No.	Order No.	Woodhead No.	Order No.
Coverplate	3051	130138-0020	3056	130138-0025	3052	130138-0022	3057	130138-0028	3055	130138-0024	3058	130138-0029

¹ 15 and 20A NEMA straight blade, 15A NEMA locking

² 20A NEMA locking

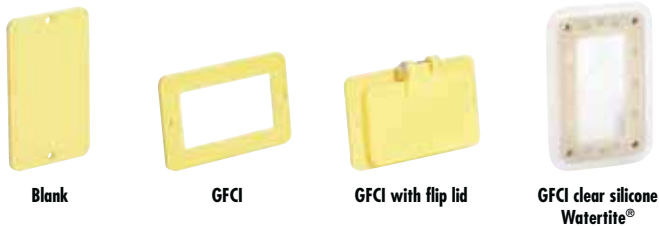

Description	Blank Plate		GFCI Opening		GFCI Flip Lid		GFCI Clear Silicone Watertite®	
	Woodhead No.	Order No.	Woodhead No.	Order No.	Woodhead No.	Order No.	Woodhead No.	Order No.
Coverplate	3054	130138-0023	3060	130138-0030	3061	130138-0032	3363	130138-0048

Outlet Boxes

Super-Safeway™

Series 3000 Power Boxes, Black

Features and Benefits

- Black NEoTEX® Paracril OZO rubber double-sided portable outlet boxes yield the best performance for abrasion, chemical exposure and temperature extremes
- Many receptacle and non-receptacle options provide complete flexibility to create your own solution
- Two-piece cord-clamp Strain Relief to firmly secure the cord as Standard, or select a MAX-LOC® cord grip together with weather resistant flip lids for increased protection
- Black color selected for higher UV resistance and less dirty appearance
- High-performance SOOW cords are standard for optimum performance

Reference Information

UL File No.: E38085
CSA File No.: LR6837

Physical

Box Housing and Plug Body: Black NEoTEX Paracril OZO rubber
Receptacles: Industrial duty single receptacles
Receptacle Coverplate: Black nylon
For Receptacle Versions: This is still pre-wired
Cover and Receptacle Face Screws: Stainless Steel
Cord: Rubber 12/3 SOOW
Cord Connection: Black nylon strain relief with rubber grommet if MAX-LOC
Plug Body: Black Super-Safeway NEoTEX Paracril OZO rubber

Environmental

Rating: General industrial duty



NEMA 5-15 with Receptacles

NEMA Configuration and Rating	Description	Woodhead No.	Order No.
 NEMA 5-15	Standard depth cord clamp without flip lids	3000-1BLK	130137-0099
	Standard depth, feed-thru with MAX-LOC without flip lids	3000F-1BLK	130137-0117



NEMA 5-20 with Receptacles

NEMA Configuration and Rating	Description	Woodhead No.	Order No.
 NEMA 5-20	Extended depth cord clamp without flip lids	3000-10A123BLK	130137-0091
	Extended depth MAX-LOC with flip lids	3085-10BLK ¹	130137-0195

¹ UL File No.: E46237



Multiple Outlet Box

Description	Cord Diameter	Box Only, No Receptacles		Box with Duplex Plates, No Receptacles	
		Woodhead No.	Order No.	Woodhead No.	Order No.
Standard depth, C-clamp	8.26–16.64mm (0.325–0.655")			3000BLK	130137-0113
Standard depth, one (F2) MAX-LOC	7.92–15.88mm (0.312–0.625")	3059BLK	130137-0293		
Standard depth, feed-thru, two (F2) MAX-LOC	7.92–15.88mm (0.312–0.625")			3000FBLK	130137-0118
Extended depth, one (F3) MAX-LOC	12.7–19.05mm (0.500–0.750")	3099BLK	130137-0217		
Extended depth, feed-thru, two (F3) MAX-LOC	12.7–19.05mm (0.500–0.750")	3090FBLK	130137-0205		
Extended depth, one (F4) MAX-LOC	19.05–24.64mm (0.750–0.970")	3091BLK	130137-0294		
Extended depth, feed-thru, two (F4) MAX-LOC	19.05–24.64mm (0.750–0.970")	3091FBLK	130137-0211		

Outlet Boxes

Super-Safeway™

Series 3000 Coverplates, Black

Features and Benefits

- Black NEoTEX® Paracril OZO rubber double-sided portable outlet boxes yield the best performance for abrasion, chemical exposure and temperature extremes
- Black color selected for higher UV resistance and cleaner appearance

Physical

Box Housing and Plug Body: Black NEoTEX Paracril OZO rubber

Receptacle Coverplate: Black nylon

Cover and Receptacle Face Screws: Stainless Steel

Environmental

Rating: General industrial duty



Multiple Outlet Coverplate

Description	Duplex Opening		Duplex Flip Lid		GFCI Flip Lid	
	Woodhead No.	Order No.	Woodhead No.	Order No.	Woodhead No.	Order No.
Coverplate	3051BLK	130138-0021	3056BLK	130138-0026	3061BLK	130138-0033

Outlet Boxes Super-Safeway™ 3-Phase Stringer Set 20A 125V NEMA 5-20



Features and Benefits

- NEoTEX® Paracril OZO rubber double-sided portable outlet boxes yield the best performance for abrasion, chemical exposure and temperature extremes
- Pre-wired six 20A, industrial duty, duplex receptacles on 10 ft centers yield long-term performance
- Duplex receptacles are color-coded for easy three-phase identification
- All cord clamps are Safeway® nylon strain relief type for optimum life
- Super-Safeway plug available as a ready to use power distribution cordset

Reference Information

UL File No.: E135568
CSA File No.: LR6837

Physical

Multiple Outlet Box and Plug Body: NEoTEX Paracril OZO rubber
Receptacles: NEMA 5-20 industrial duty duplex receptacles
Cover and Receptacle Face Screws: Stainless Steel
Cord: Black rubber 12/5 SOW
Cord Clamps: Safeway® nylon strain relief

Environmental

Rating: General industrial duty

Cord Length	Plug	Woodhead No.	Order No
9.14m (30.0')	None	3095-000	130137-0213
9.14m (30.0')	L21-20	3095-002	130137-0214

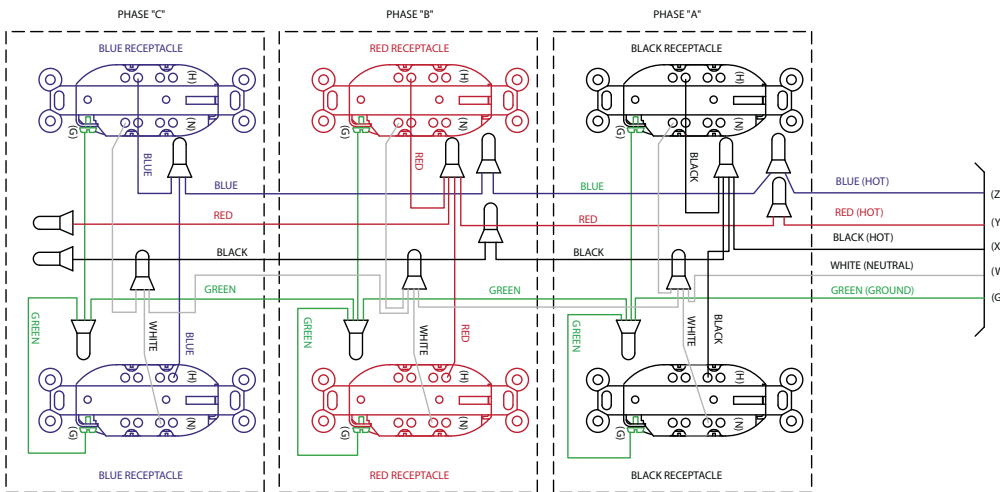

Outlet Boxes

Super-Safeway™

Angled Outlet and Angled GFCI Outlet Box



Features and Benefits

- NEoTEX® Paracril OZO rubber portable outlet boxes yield the best performance for abrasion, chemical exposure and temperature extremes
- Industrial duty, duplex receptacles yield long-term performance
- MAX-LOC® cord grip together with weather resistant
- Spring-loaded flip lids available for increased ingress protection
- Manual reset GFCI protection complete with an open neutral sensing relay is an available option to protect personnel
- Also select a ground continuity monitor light to ensure the ground connections are proper from your power source
- High-performance SOOW cords are standard for optimum performance

Physical

Box Housing and Plug Body: NEoTEX Paracril OZO rubber
 Receptacles: Industrial duty single receptacles
 Receptacle Coverplate: Nylon
 For Box Only Version: Receptacles are pre-wired
 Cover and Receptacle Face Screws: Stainless Steel
 Cord: Rubber 12/3 SOOW
 Cord Connection: MAX-LOC nylon strain relief with rubber grommet

Environmental

Rating: General industrial duty

Angled Outlet Box, NEMA 5-15

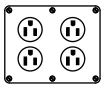
NEMA Configuration and Rating	Cord Length	Cord Type	Flip Lid	Woodhead No.	Order No.
 NEMA 5-15	1.83m (6.0')	12/3 SOOW		3330L123	130135-0281
	7.62m (25.0')	12/3 SOOW		3330A123	130135-0278
	15.24m (50.0')	12/3 SOOW		3330B123	130135-0279
	0.305m (1.0')	12/3 SOOW	Yes	3330RE123	130135-0285
	1.83m (6.0')	12/3 SOOW	Yes	3330RL123	130135-0287
	7.62m (25.0')	12/3 SOOW	Yes	3330RA123	130135-0283

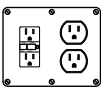

Angled GFCI Outlet Box, NEMA 5-15

NEMA Configuration and Rating	Cord Length	Cord Diameter or Type	Flip Lid	Feed-Thru	Ground Continuity Monitor	Woodhead No.	Order No.
 NEMA 5-15		12.7–19.05mm (.5–.75")	Yes			3320	130135-0246
	0.305m (1.0')	12/3 SOOW	Yes			3320E123	130135-0249
	1.83m (6.0')	12/3 SOOW	Yes			3320L123	130135-0251
	1.83m (6.0')	12/3 SOOW	Yes		Yes	3327L123	130135-0276
	7.62m (25.0')	12/3 SOOW	Yes			3320A123	130135-0247
	7.62m (25.0')	12/3 SOOW	Yes		Yes	3327A123	130135-0273
	7.62m (25.0')	12/3 SOOW	Yes	Yes		3320FA123 ¹	130135-0250
	15.24m (50.0')	12/3 SOOW	Yes			3320B123	130135-0248
	30.48m (100.0')	12/3 SOOW	Yes			3320D123	130135-0013

¹ Cord 6' for Feed-Thru Loadside

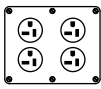

Angled Outlet Box, NEMA 5-20

NEMA Configuration and Rating	Cord Length	Cord Diameter or Type	Flip Lid	Woodhead No.	Order No.
 NEMA 5-20	1.83m (6.0')	12/3 SOOW		3332L123	130135-0293
	7.62m (25.0')	12/3 SOOW		3332A123	130135-0291
	15.24m (50.0')	12/3 SOOW		3332B123	130135-0292
		12.7–19.05mm (.5–.75")	Yes	3332R	130135-0294
	1.83m (6.0')	12/3 SOOW	Yes	3332RL123	130135-0298
	7.62m (25.0')	12/3 SOOW	Yes	3332RA123	130135-0295
	15.24m (50.0')	12/3 SOOW	Yes	3332RB123	130135-0296

Outlet Boxes Super-Safeway™ Angled Outlet and Angled GFCI Outlet Box



Features and Benefits

- NEoTEX® Paracril OZO rubber portable outlet boxes yield the best performance for abrasion, chemical exposure and temperature extremes
- Industrial duty, duplex receptacles yield long-term performance
- MAX-LOC® cord grip together with weather resistant
- Spring-loaded flip lids available for increased ingress protection
- Manual reset GFCI protection complete with an open neutral sensing relay is an available option to protect personnel
- Also select a ground continuity monitor light to ensure the ground connections are proper from your power source
- High-performance SOOW cords are standard for optimum performance

Physical

Box Housing and Plug Body: NEoTEX Paracril OZO rubber
 Receptacles: Industrial duty single receptacles
 Receptacle Coverplate: Nylon
 For Box Only Version: Receptacles are pre-wired
 Cover and Receptacle Face Screws: Stainless Steel
 Cord: Rubber 12/3 SOOW
 Cord Connection: MAX-LOC nylon strain relief with rubber grommet

Environmental

Rating: General industrial duty

Angled GFCI Outlet Box, NEMA 5-20

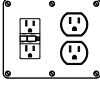
NEMA Configuration and Rating	Cord Length	Cord Diameter or Type	Flip Lid	Feed-Thru	Ground Continuity Monitor	Woodhead No.	Order No.	
 NEMA 5-20		12.7–19.05mm (.5–.75")	Yes			3322	130135-0256	
	0.305m (1.0')	12/3 SOOW	Yes			3322E123	130135-0260	
	1.83m (6.0')	12/3 SOOW	Yes			3322L123	130135-0263	
	7.62m (25.0')	12/3 SOOW	Yes			3322A123	130135-0257	
	15.24m (50.0')	12/3 SOOW	Yes			3322B123	130135-0258	
	30.48m (100.0')	12/3 SOOW	Yes			3322D123	130135-0259	
	1.83m (6.0')	12/3 SOOW	Yes			Yes	3324L123	130135-0268
	1.83m (6.0')	12/3 SOOW	Yes		Yes		3322FL123	130135-0262
	1.83m (6.0')	12/3 SOOW	Yes		Yes	Yes	3324FL123	130135-0015

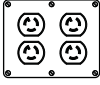

Angled Outlet Box, NEMA L5-15

NEMA Configuration and Rating	Cord Length	Cord Type	Flip Lid	Woodhead No.	Order No.
 NEMA L5-15	0.305m (1.0')	12/3 SOOW	Yes	3331RE123	130135-0289
	15.24m (50.0')	12/3 SOOW	Yes	3331RB123	130135-0288

Outlet Boxes Super-Safeway™ Angled Outlet and Angled GFCI Outlet Box



Features and Benefits

- NEoTEX® Paracrill OZO rubber portable outlet boxes yield the best performance for abrasion, chemical exposure and temperature extremes
- Industrial duty, duplex receptacles yield long-term performance
- MAX-LOC® cord grip together with weather resistant
- Spring-loaded flip lids available for increased ingress protection
- Manual reset GFCI protection complete with an open neutral sensing relay is an available option to protect personnel
- Also select a ground continuity monitor light to ensure the ground connections are proper from your power source
- High-performance SOOW cords are standard for optimum performance

Physical

Box Housing and Plug Body: NEoTEX Paracrill OZO rubber
 Receptacles: Industrial duty single receptacles
 Receptacle Coverplate: Nylon
 For Box Only Version: Receptacles are pre-wired
 Cover and Receptacle Face Screws: Stainless Steel
 Cord: Rubber 12/3 SOOW
 Cord Connection: MAX-LOC nylon strain relief with rubber grommet

Environmental

Rating: General industrial duty

Angled GFCI Outlet Box

NEMA Rating	NEMA Configuration	Cord Length	Cord Type	Flip Lid	Feed-Thru	Ground Continuity Monitor	Woodhead No.	Order No.
NEMA 5-15 and NEMA L5-15		0.305m (1.0')	12/3 SOOW	Yes			3321E123	130135-0254
NEMA 5-15 and NEMA L5-15		1.83m (6.0')	12/3 SOOW	Yes			3321L123	130135-0255
NEMA 5-15 and NEMA L5-15		7.62m (25.0')	12/3 SOOW	Yes			3321A123	130135-0014
NEMA 5-15 and NEMA L5-15		1.83m (6.0')	12/3 SOOW	Yes	Yes	Yes	3323FL123	130135-0343



Angled GFCI Outlet Box

NEMA Rating	NEMA Configuration	Cord Length	Cord Type	Flip Lid	Woodhead No.	Order No.
NEMA 5-20 and NEMA L5-20		1.83m (6.0')	12/3 SOOW	Yes	3325L123	130135-0272

Outlet Boxes Super-Safeway™ Quad GFCI Outlet Box

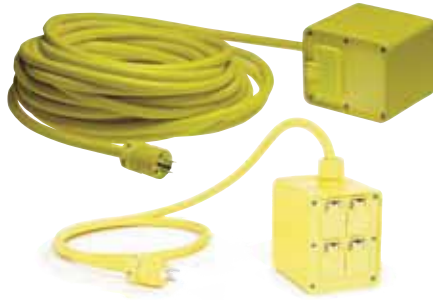

Features and Benefits

- NEOTEX® Paracril OZO rubber portable outlet boxes yield the best performance for abrasion, chemical exposure and temperature extremes
- Industrial duty, duplex receptacles yield long-term performance
- MAX-LOC® cord grip together with weather resistant
- Spring-loaded flip lids available for increased ingress protection
- Also select a ground continuity monitor light to ensure the ground connections are proper from your power source
- High-performance SOOW cords are standard for optimum performance



Physical

Box Housing and Plug: NEOTEX Paracril OZO rubber
 Receptacles: Industrial duty single receptacles
 Receptacle Coverplate: Nylon
 Cover and Receptacle Face Screws: Stainless Steel
 Cord: Rubber 12/3 SOOW
 Cord Connection: Nylon strain relief with rubber grommet if MAX-LOC
 Plug Body: Super-Safeway NEOTEX Paracril OZO rubber

Environmental

Rating: General industrial duty

GFCI Multiple Outlet Box

NEMA Configuration and Rating	Amps/Hz/Volts	Cord Length	Ground Continuity Monitor	Number of Receptacles	Receptacle	Woodhead No.	Order No.
 NEMA 5-15	15A 50/60Hz 120V	0.305m (1.0')		3	Duplex	32G15E123	130135-0207
		1.83m (6.0')		3	Duplex	32G15L123	130135-0208
		7.62m (25.0')		3	Duplex	32G15A123	130135-0333
		1.83m (6.0')	Yes	3	Duplex	32GM15L123	130135-0216
		7.62m (25.0')	Yes	3	Duplex	32GM15A123	130135-0213
 NEMA 5-20	20A 50/60Hz 120V	0.305m (1.0')		3	Duplex	32G20E123	130135-0211
		7.62m (25.0')		3	Duplex	32G20A123	130135-0209
		0.305m (1.0')	Yes	3	Duplex	32GM20E123	130135-0219
		1.83m (6.0')	Yes	3	Duplex	32GM20L123	130135-0220
		7.62m (25.0')	Yes	3	Duplex	32GM20A123	130135-0217

Outlet Boxes

Super-Safeway™ Illuminated Quad (Locator) Outlet Box



Features and Benefits

- NEOTEX® Paracril OZO rubber portable outlet boxes yield the best performance for abrasion, chemical exposure and temperature extremes
- Industrial duty receptacles yield long-term performance
- Weather-resistant flip lids for increased protection
- MAX-LOC® Stainless Steel strain relief included as standard to provide maximum cord pull-out resistance
- High-performance SOOW cords are standard for optimum performance
- Plug matches receptacle type for application consistency

Reference Information

CSA File No.: LR6837





Physical

Box Housing, Coverplate, Bulb Socket, Recessed Bumpers and Plug Body: NEOTEX Paracril OZO rubber
 Receptacles: Industrial-duty nylon single receptacles
 Globe Assembly: Teflon®
 Hinged Hook: Polypropylene
 Cover Face Screws: Stainless Steel
 Cord: Rubber 12/3 SOOW
 Cord Connection: MAX-LOC strain relief with Stainless Steel mesh, nylon compression nut with rubber grommet
 Plug Body: Super-Safeway NEOTEX Paracril OZO rubber with nylon insert and Stainless Steel screws

Environmental

Rating: Industrial Duty

Illuminated Outlet Box

NEMA Configuration and Rating	Amps/Hz/Volts	Cord Length	Cord Type	Cord Diameter	Number of Duplex Receptacles	Woodhead No.	Order No.
 NEMA 5-15	15A 50/60Hz 120V			12.7–19.05mm (.5–.75")	4	3290-1	130135-0195
		0.305m (1.0')	14/3 SOOW		4	3290-1E143	130135-0197
		15.24m (50.0')	14/3 SOOW		4	3290-1B143	130135-0196
 NEMA 5-20	15A 50/60Hz 120V			12.7–19.05mm (.5–.75")	4	3290-3	130135-0201
		0.305m (1.0')	12/3 SOOW		4	3290-3E123	130135-0203
 NEMA L5-15	15A 50/60Hz 120V			12.7–19.05mm (.5–.75")	4	3290-2	130135-0198
		0.305m (1.0')	14/3 SOOW		4	3290-2E143	130135-0200
 Non-NEMA	20A 50/60Hz 250V			12.7–19.05mm (.5–.75")	4	3290-9	130135-0204
		0.305m (1.0')	12/3 SOOW		4	3290-9E123	130135-0205

Outlet Boxes

Industrial Duty

FS/FD Boxes and Coverplates



Features and Benefits

FS/FD Boxes for Surface or Recess Mounting

- Boxes molded of high-strength, non-conductive, phenolic resin or glass-filled polyester
- Select box with a 15/20A, manual reset GFCI and cover to be included
- Knockout openings save time and facilitate easier installation

FS/FD Box Coverplates

- Blank standard coverplate supplied with Neoprene gasket
- Cover available with 15/20A 120V Manual Rest GFCI
- Clear/opaque GFCI cover plate with metallic support plate to provide strength
- Clear/opaque and GFCI cover plate is silicone to provide excellent corrosion resistance

Reference Information

UL File No.: E117594
CSA File No.: LR32159

Environmental

Rating: Industrial duty

FS Box

Thread Diameter	Knock Out Openings	Box Color	Woodhead No. ¹	Order No.
1/2"	2	Black	450	130128-0111
3/4"	2	Black	451	130128-0112

¹ Boxes do not include receptacles.

For an FS/FD pushbutton coverplate, see Test/Control covers for FS/FD boxes



FD Box

Thread Diameter	Knock Out Openings	Box Color	GFCI Cover	Woodhead No. ¹	Order No.
1/2"	2	Gray		452	130128-0113
3/4"	2	Gray		453	130128-0115
3/4"	2	Gray	Yes	453GF	130128-0117
3/4"	2	Gray		454	130128-0118
3/4"	2	Gray	Yes	454GF	130128-0120

¹ Boxes do not include receptacles.

For an FS/FD pushbutton coverplate, see Test/Control covers for FS/FD boxes



Coverplate for 3065 and 3066 Box (above)

Feed-Thru	Housing	Color	Woodhead No.	Order No.
Blank coverplate	Nylon	Black	459	130138-0004

Outlet Boxes

Super-Safeway™

Angled and Quad Boxes and Coverplates

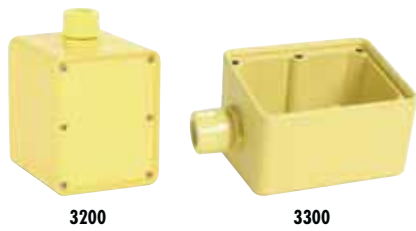

Features and Benefits

- NEOTEX® Paracril OZO rubber portable outlet boxes yield the best performance for abrasion, chemical exposure and temperature extremes
- MAX-LOC® cord grip together with weather resistant

Reference Information

CSA File No.: LR6837

Physical

Box Housing and Watertite® coverplate: NEOTEX Paracril OZO rubber
 Receptacle Coverplate: Nylon
 Cover and Receptacle Face Screws: Stainless Steel
 Cord Connection: MAX-LOC nylon strain relief with rubber grommet

Environmental

Rating: General industrial duty

Boxes

Cord Diameter	Cord Grip Body Size	Woodhead No. ¹	Order No.
12.70–19.05mm (.500–.750")	F3 ¾"	3200	130135-0185
12.70–19.05mm (.500–.750")	F3 ¾"	3300	130135-0245

¹ Boxes do not include receptacles.

Box with Coverplate

Cord Diameter	Cord Grip Body Size	Included (2) Coverplates	Woodhead No.	Order No.
12.70–19.05mm (.500–.750")	F3 ¾"	Double duplex	3210	130135-0186
12.70–19.05mm (.500–.750")	F3 ¾"	Double duplex with flip lids	3215	130135-0187

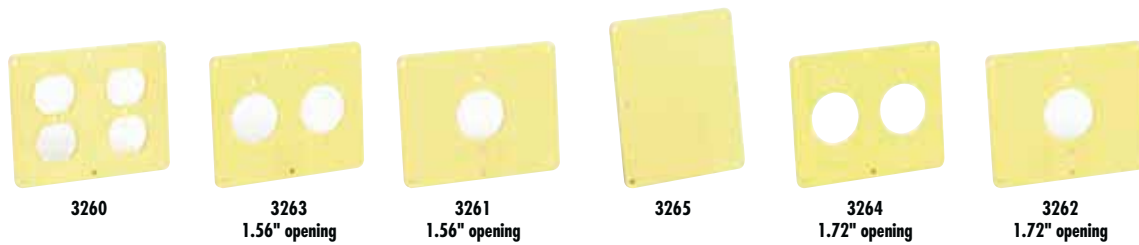

Standard Coverplate

Opening	Woodhead No.	Order No.
Double Duplex	3260	130138-0035
39.62mm (1.56") ¹	3263	130138-0041
39.62mm (1.56") ¹	3261	130138-0037
Blank	3265	130138-0044
43.69mm (1.72") ²	3264	130138-0102
43.69mm (1.72") ²	3262	130138-0039

¹ 20A NEMA locking blade

² 30A NEMA locking blade

Grommets F3

Cord Diameter	Color	Woodhead No.	Order No.
4.75–6.35mm (0.187–0.250")	Orange	00-4985	130180-0407
6.35–9.53mm (0.250–0.375")	Gray	00-4986	130180-0408
9.53–11.10mm (0.375–0.437")	Green	00-4987	130180-0409
11.10–14.27mm (0.437–0.562")	Black	00-4980	130180-0278
12.70–15.88mm (0.500–0.625")	Gray	00-4981	130180-0279
14.27–17.45mm (0.562–0.687")	Green	00-4982	130180-0280
15.88–9.05mm (0.625–0.750")	Orange	00-4983	130180-0281
17.45–20.62mm (0.687–0.812")	Yellow	00-4984	130180-0406

Outlet Boxes Super-Safeway™ Angled and Quad Boxes and Coverplates



3200



3300

Features and Benefits

- NEOTEX® Paracrill OZO rubber portable outlet boxes yield the best performance for abrasion, chemical exposure and temperature extremes
- MAX-LOC® cord grip together with weather resistant
- Spring-loaded flip lids available for increased ingress protection

Physical

Box Housing and Watertite® coverplate: NEOTEX Paracrill OZO rubber
 Receptacle Coverplate: Nylon
 Cover and Receptacle Face Screws: Stainless Steel
 Cord Connection: MAX-LOC nylon strain relief with rubber grommet

Environmental

Rating: Weather Resistant



3260W



3263W
1.56" opening



3261W
1.56" opening



3264W
1.72" opening



3262W
1.72" opening



3267W

Weather Resistant Coverplate

Opening	Woodhead No.	Order No.
	3260W	130138-0036
39.62mm (1.56") ¹	3263W	130138-0042
39.62mm (1.56") ¹	3261W	130138-0038
43.69mm (1.72") ²	3264W	130138-0043
43.69mm (1.72") ²	3262W	130138-0040
	3267W	130138-0046

¹ 20A NEMA locking blade

² 30A NEMA locking blade



Watertite Coverplate

Flip Lid	Woodhead No.	Order No.
Yes	3266	130138-0045

Note: Use with NEMA 5-15 or NEMA 5-20 straight blade

Outlet Boxes
Safeway®
Low Profile Non-Metallic
Outlet Box
15A 125V
NEMA 5-15

Features and Benefits

- Rigid, self-extinguishing vinyl box and nylon cover in Safety Yellow® for easy identification
- Industrial duty duplex receptacle yields long-term performance
- Select the feed-thru option for more available power access within an area

Reference Information

CSA File No.: LR6837

Physical

Right Angle Plug Body: Nylon
 Housing: Vinyl
 Receptacles: Industrial duty duplex
 Cover and Receptacle Face Screws: Stainless Steel
 Cord: SPT 300V

Environmental

Rating: Commercial duty



Power Distribution

Cord Length	Cord Type	Feed-Thru	Number of Receptacles	Receptacle	Woodhead No.	Order No.
	None		1	Duplex	440	130138-0072
	None	Yes	1	Duplex	440F	130138-0073
7.62m (25.0')	SPT 300V		1	Duplex	442	130136-0070
	None		Box Only	Box Only	446	130138-0075

Outlet Boxes Super-Safeway™ Multi-Tap Strip 15A & 20A 125V



Features and Benefits

- NEoTEX® Paracril OZO rubber portable outlet box yields the best performance for abrasion, chemical exposure and temperature extremes
- Three industrial duty single receptacles yield long-term performance
- GFCI protection complete with an open neutral sensing relay is an available option to protect personnel
- Internal brass ground and neutral bus bar provides safe continuity
- Double C-clamp strain relief provides excellent hold to keep cord in place at this critical juncture
- High performance SOOW cords are standard for optimum performance

Reference Information





UL File No.: E10176 or E38085
CSA File No.: LR6837

Physical

Box Housing, Coverplate and Plug Body: NEoTEX Paracril OZO rubber
Receptacles: Industrial duty duplex
Ground and Neutral Bus: Brass Bar
Cover and Receptacle Face Screws: Stainless Steel
Cord: Rubber 14/3 or 12/3 SOOW cord
Double-C Cord Clamp: Nylon material, will accept .325-.655" cord diameter

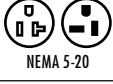
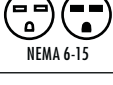
Environmental

Rating: Industrial duty

NEMA Configuration and Rating	Receptacle/Plug Rating	Cord Length	Cord Type	GFCI	GFCI Reset	Open Neutral Relay	Woodhead No.	Order No
 NEMA 5-15	2P 3W 15A/125V	Cover assembly*					40-3660	130138-0069
	2P 3W 15A/125V	Box only					31593	130136-0033
	2P 3W 15A/125V	Box only, 3-phase†					315933	130136-0034
	2P 3W 15A/125V	7.62m (25.0')	14/3 SOOW				31593A143	130136-0036
	2P 3W 15A/125V	7.62m (25.0')	12/3 SOOW				31593A123	130136-0035
	2P 3W 15A/125V	15.24m (50.0')	14/3 SOOW				31593B143	130136-0039
	2P 3W 15A/125V	15.24m (50.0')	12/3 SOOW				31593B123	130136-0038
	2P 3W 15A/125V	7.62m (25.0')	14/3 SJOW	Yes—Inline	Manual	Yes	31593A143IN	130136-0037
 NEMA 5-20	2P 2W 20A/125V	Box only					31565	130136-0025
	2P 2W 20A/125V	7.62m (25.0')	14/3 SOOW				31565A143	130136-0029
	2P 2W 20A/125V	7.62m (25.0')	12/3 SOOW				31565A123	130136-0027
	2P 2W 20A/125V	15.24m (50.0')	12/3 SOOW				31565B123	130136-0030
 NEMA 6-15	2P 3W 15A/250V	Box only					31594	130136-0042
	2P 3W 15A/250V	7.62m (25.0')	14/3 SOOW				31594A143	130136-0044
	2P 3W 15A/250V	7.62m (25.0')	12/3 SOOW				31594A123	130136-0043
	2P 3W 15A/250V	15.24m (50.0')	12/3 SOOW				31594B123	130136-0045
 NEMA L5-15	2P 3W 15A/125V	Box only					32547	130136-0046
	2P 3W 15A/125V	7.62m (25.0')	14/3 SOOW				32547A143	130136-0048
	2P 3W 15A/125V	15.24m (50.0')	14/3 SOOW				32547B143	130136-0049
	2P 3W 15A/125V	7.62m (25.0')	12/3 SOOW				32547A123	130136-0047
	2P 3W 15A/125V	15.24m (50.0')	12/2 SOOW				32547B123	130136-0001
 NEMA L5-20	2P 3W 20A/125V	Box only					32747	130136-0058
	2P 3W 20A/125V	15.24m (50.0')	14/3 SOOW				32747B143	130136-0061
	2P 3W 20A/125V	7.62m (25.0')	12/3 SOOW				32747A123	130136-0059
	2P 3W 20A/125V	15.24m (50.0')	12/3 SOOW				32747B123	130136-0060
 Non-NEMA	3P 3W 15A/125V/10A/250V	Box only					32553	130136-0050
	3P 3W 15A/125V/10A/250V	15.24m (50.0')	12/3 SOOW				32553B123	130136-0052
 Non-NEMA	3P 3W 20A/125V/250V	Box only					32708	130136-0053
	3P 3W 20A/125V/250V	7.62m (25.0')	14/3 SOOW				32708A143	130136-0055
	3P 3W 20A/125V/250V	15.24m (50.0')	14/3 SOOW				32708B143	130136-0057
	3P 3W 20A/125V/250V	7.62m (25.0')	12/3 SOOW				32708A123	130136-0054

* Cover assembly only

† Outlets wired for 3-phase input; UL File No.: E135568

Outlet Boxes

Safeway®

Multi-Tap Strip Cordset

15A 125V

NEMA 5-15



Features and Benefits

- Two-piece nylon body in Safety Yellow® for easy identification
- Three industrial duty duplex receptacles yield long-term performance
- Circuit breaker protection is standard with manual reset to prevent an overload condition
- GFCI protection complete with an open neutral relay is an available option within the right angle plug to protect personnel
- Select the option of surge protection as needed to protect electronic equipment
- Internal Brass ground bus bar provides safe continuity
- Grommet style strain relief provides excellent hold to keep cord in place at this critical juncture

Reference Information

UL File No.: E93230
CSA File No.: LR6837

Physical

Right Angle Plug Body: Nylon
Multi-Tap Strip Housing: Nylon
Receptacles: Industrial duty duplex
Ground Bus: Brass bar
Cover and Receptacle Face Screws: Stainless Steel
Cord: 14/3 SOOW
Cord Clamp: Heavy-duty MAX-LOC® strain relief

Environmental

Duty Type: General industrial/commercial duty

Cord Length	GFCI	GFCI Reset	Open Neutral Relay	Surge Protection	Over Current Protection	Woodhead No.	Order No
2.44m (8.0')					Yes	3510	130136-0065
7.62m (25.0')					Yes	3510A143	130136-0066
2.44m (8.0')				Yes	Yes	3510S	130136-0068
2.44m (8.0')	Yes	Manual	Yes		Yes	3510PLG	130136-0067
2.44m (8.0')	Yes	Manual	Yes	Yes	Yes	3510SPLG	130136-0069

Outlet Boxes

Super-Safeway™

Multiple Outlet Box, Series 3400



Features and Benefits

- NEOTEX® Paracril OZO rubber portable outlet boxes yield the best performance for abrasion, chemical exposure and temperature extremes
- Choose three or four industrial duty, duplex receptacles yield long-term performance
- MAX-LOC® grommet-style strain relief provides excellent hold to keep cord in place at this critical juncture
- Weather resistant spring-loaded flip lids available for increased ingress protection
- High performance SOOW cord is available as a ready-to-use product

Reference Information

UL File No.: E135568



Physical

Box Housing and plug: NEOTEX Paracril OZO rubber
 Receptacles: Industrial duty duplex receptacles
 Receptacle Coverplate: Rubber coated Steel
 Cover and Receptacle Face Screws: Stainless Steel
 Cord: Rubber 12/3 SOOW
 Cord Connection: Nylon strain relief with rubber grommet
 MAX-LOC
 Cord Range .500 to .875"

Environmental

Rating: General industrial duty

Multiple Outlet Box, Single Side, 3 or 4 Receptacles

NEMA Configuration and Rating	Amps/Hz/Volts	Cord Length	Cord Type	Flip Lid	Number of Receptacles	Receptacle	Toggle Switch Circuit Breaker	Cord Diameter	Woodhead No.	Order No.
 NEMA 5-15	15A 50/60Hz 120V				4	Duplex		12.70–22.23mm (.500–.875")	3400	130138-0049
				Yes	4	Duplex		12.70–22.23mm (.500–.875")	3400L	130138-0053
					4	Duplex	Yes	12.70–22.23mm (.500–.875")	3410	130138-0057
				Yes	4	Duplex	Yes	12.70–22.23mm (.500–.875")	3410L	130138-0097
 NEMA 5-20	20A 50/60Hz 120V				4	Duplex		12.70–22.23mm (.500–.875")	3400-20	130138-0050
		7.62m (25.0')	12/3 SOOW		4	Duplex			3400-20A123	130138-0051
					4	Duplex	Yes	12.70–22.23mm (.500–.875")	3410-20	130138-0058
					3	Duplex	Yes	12.70–22.23mm (.500–.875")	3413-20	130138-0061
				Yes	4	Duplex		12.70–22.23mm (.500–.875")	3400L-20	130138-0054
				Yes	4	Duplex	Yes	12.70–22.23mm (.500–.875")	3410L-20	130138-0059
				Yes	3	Duplex	Yes	12.70–22.23mm (.500–.875")	3413L-20	130138-0096

Outlet Boxes

Super-Safeway™

Multiple Outlet Box, Series 3100



Features and Benefits

- NEOTEX® Paracril OZO rubber portable outlet boxes yield the best performance for abrasion, chemical exposure and temperature extremes
- Six industrial duty, duplex receptacles yield long-term performance
- Six heavy-duty, thermal magnetic, weather-resistant circuit breakers (one to protect each duplex outlet)
- MAX-LOC® grommet-style strain relief provides excellent hold to keep cord in place at this critical juncture
- Can be wired for 3-phase power source

Reference Information

CSA File No.: LR6837

Physical

Box Housing and plug: NEOTEX Paracril OZO rubber
 Receptacles: Industrial duty duplex receptacles
 Receptacle Coverplate: Steel
 Cover and Receptacle Face Screws: Stainless Steel
 Cord Connection: Nylon strain relief with rubber grommet
 MAX-LOC
 Cord Range .500 to .937"

Environmental

Rating: General industrial duty

Multiple Outlet Box, Dual-Sided, 6 Receptacle

Cord Diameter	Cord Grip Body Size	Number of Receptacles	Receptacle ¹	Woodhead No.	Order No.
12.7–23.8mm (.50–.937")	F4 1"	6	20A, Duplex	3123	130135-0177
22.23–31.75mm (.875–1.250")	F5 1 1/4"	6	20A, Duplex	3129	130135-0181

¹ (2) Black, (2) Red, (2) Blue

Outlet Boxes Super-Safeway™ Pendant Quad Tap 15 or 20A 125V NEMA 5-15 or 5-20 or L5-15



Features and Benefits

- Yellow or black NEoTEX® Paracril OZO rubber portable Pendant Quad Tap yields the best performance for abrasion, chemical exposure and temperature extremes
- Pre-wired, four industrial duty, single receptacles recessed within a bell-shaped housing for indoor or outdoor use
- Receptacles available in an optional transparent, neon lamp configuration for easy power on identification
- Grommet style strain relief provides excellent hold to keep cord in place at this critical juncture
- Hanging support bracket included for ease of installation

Reference Information



UL File No.: E46237
CSA File No.: LR6837

Physical

Pendant Housing: Super-Safeway NEoTEX Paracril OZO rubber
Receptacles: Nylon industrial duty single receptacles
Cover Face Screws and Washer: Stainless Steel
Cord Clamp: Heavy duty MAX-LOC F3 ¾" strain relief
Allows Cord Diameter Range: .437 to .562"
Hanging Support Bracket: Steel Zinc-plated
Illumination Source: Neon
Optional Wire Mesh Grip: Nylon

Environmental

Rating: General industrial duty

NEMA Configuration and Rating	Receptacle Light	Housing Color	Cord Grip Mesh	Woodhead No.	Order No
 NEMA 5-15	Yes	Black	Non-metallic	09106	130135-0076
	Yes		Non-metallic	09107	130135-0078
 NEMA 5-20		Yellow	None	34047	130135-0303
			None	34047L	130135-0304
 NEMA L5-15			None	34547	130135-0312

* Has transparent outlets with neon lamp for "On" indication.

Technical Information

Outlet Boxes

Watertite®

In-Line GFCI

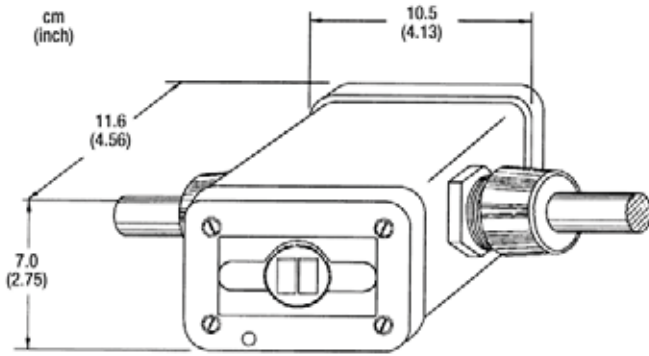

Power Distribution

Dual-Sided GFCI Duplex FD Outlet Box

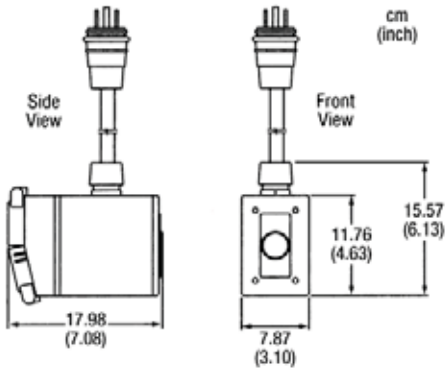

Technical Information

Outlet Boxes

Watertite®

Watertite Quad Outlet Box

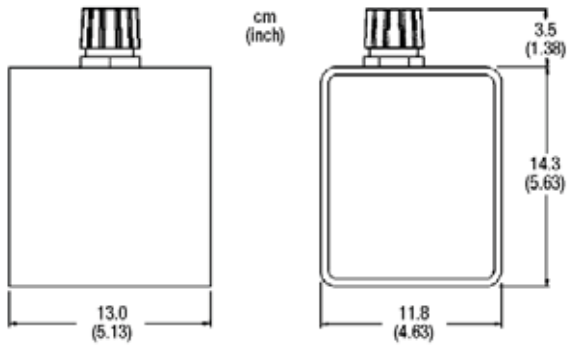

Illuminated Quad Outlet Box

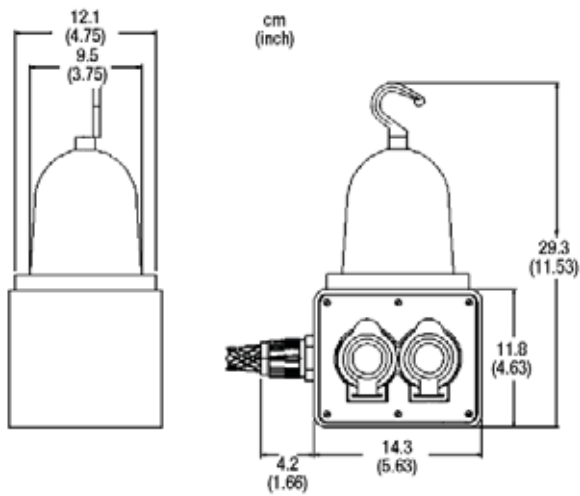

Technical Information

Outlet Boxes

Watertite®

GFCI Four-sided Outlet Box

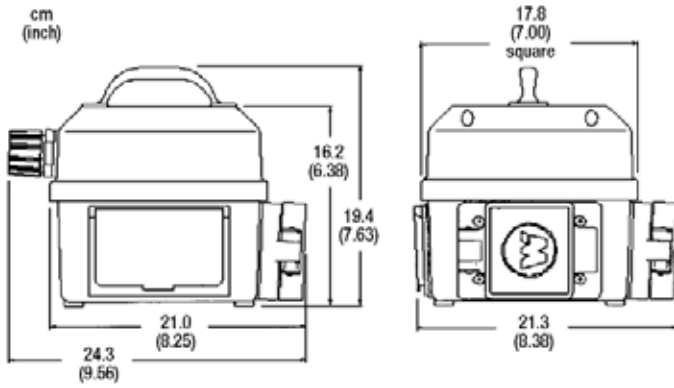

Power Distribution

Watertite GFCI Pendant Drop

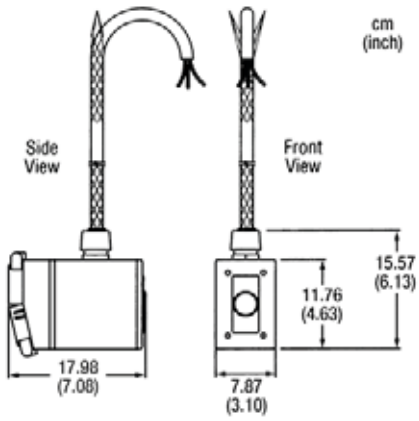

Technical Information

Outlet Boxes

Watertite®

FS Box

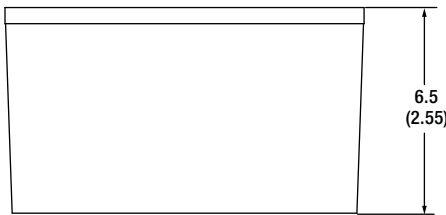
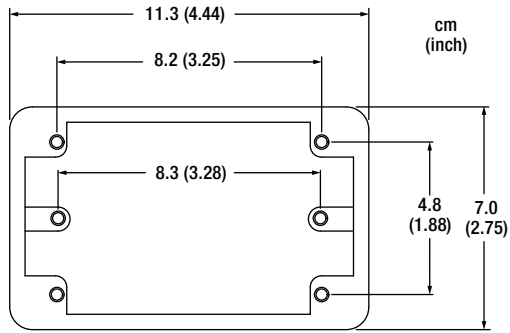

FD Box

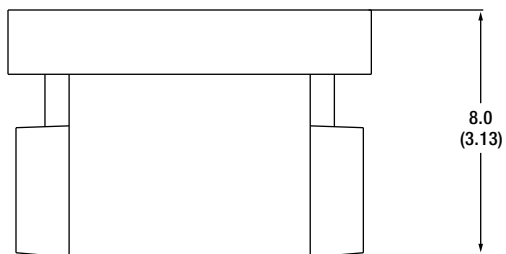
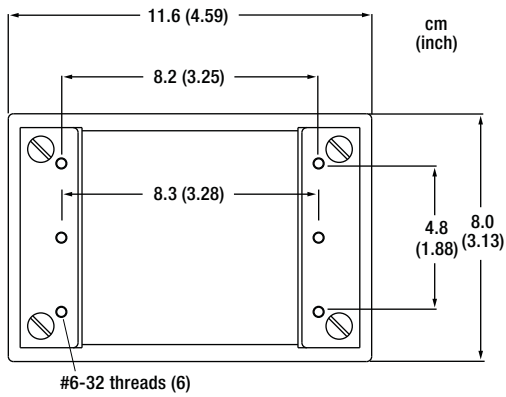

Technical Information

Outlet Boxes

Industrial

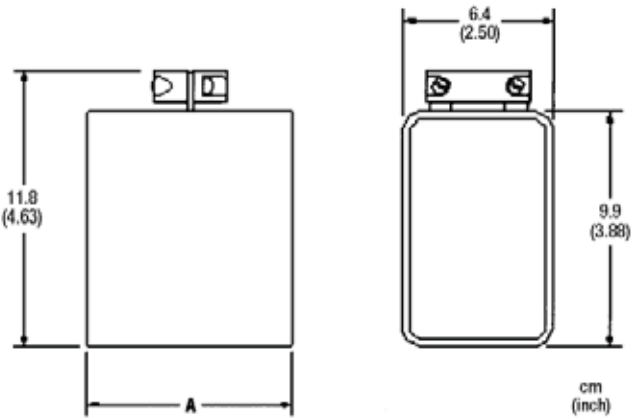

Standard and Extended Outlet Box with Cord Clamp

Dimension A	Interior Box Dimensions			Woodhead Series No.
	Height	Width	Depth	
8.59cm (3.38")	6.68cm (2.63")	4.45cm (1.75")	7.62cm (3.00")	3000
				3001
				3050
10.5cm (4.13")	6.68cm (2.63")	4.45cm (1.75")	9.22cm (3.63")	3080
				3081
				3090

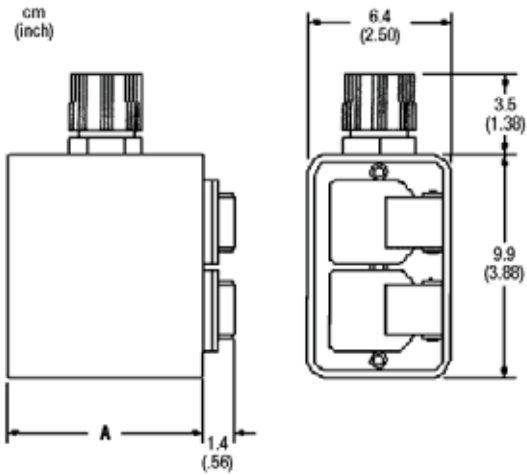

Standard and Extended Outlet Box with MAX-LOC

Dimension A	Interior Box Dimensions			Woodhead Series No.
	Height	Width	Depth	
8.6cm (3.38")	6.7cm (2.63")	4.4cm (1.75")	7.6cm (3.00")	3005
				3059
				3085
10.5cm (4.13")	6.7cm (2.63")	4.4cm (1.75")	9.2cm (3.63")	3086
				3086
				3099

Technical Information

Outlet Boxes

Industrial

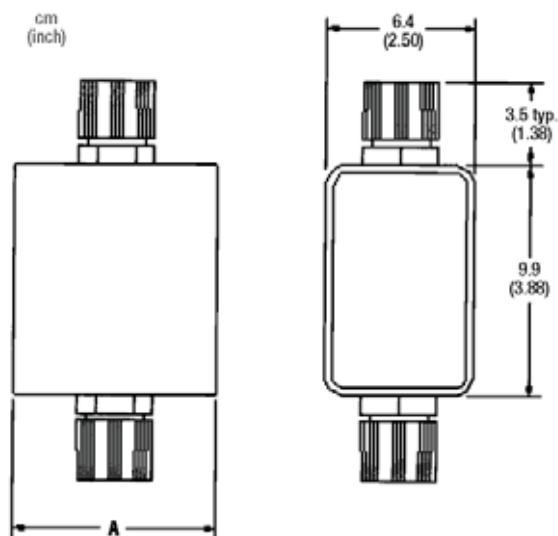

Standard and Extended Feed-Thru Outlet Box with MAX-LOC

Dimension A	Interior Box Dimensions			Woodhead Series No.
	Height	Width	Depth	
8.6cm (3.38")	6.7cm (2.63")	4.4cm (1.75")	7.6cm (3.00")	3000F
				3001F
				3003F
				3050F
				3006F
				3008F
10.5cm (4.13")	6.7cm (2.63")	4.4cm (1.75")	9.2cm (3.63")	3080F
				3081F
				3083F
				3085F
				3086F
				3088F
				3090F

Extended GFCI Outlet Box with MAX-LOC

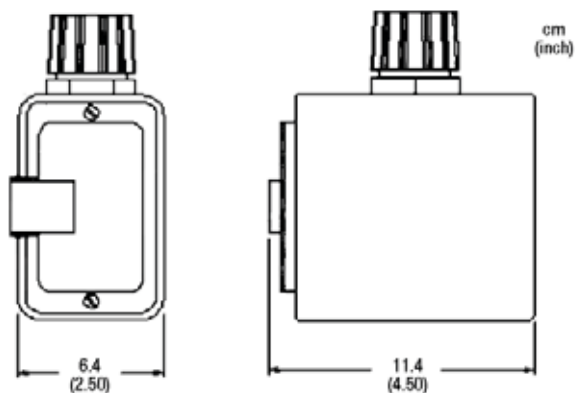

Technical Information

Outlet Boxes

Industrial

Angled Outlet Boxes

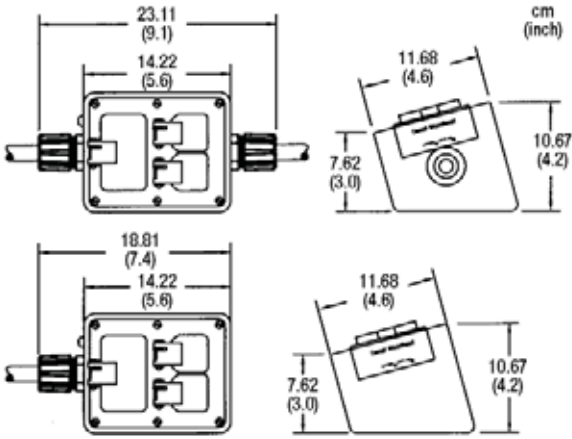

Quad Outlet Box

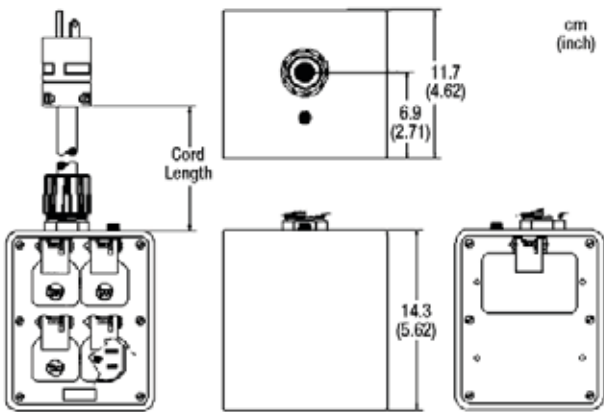

Low Profile Outlet Box

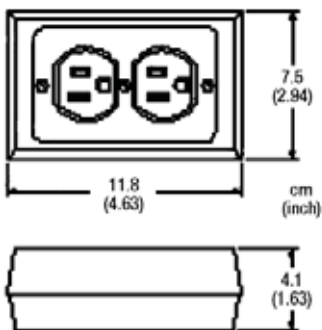

Technical Information

Outlet Boxes

Industrial

Super-Safeway™ Multi-Tap and Strip

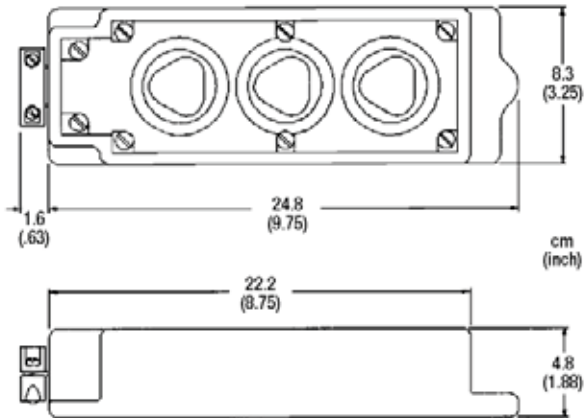

Safeway® Multi-Tap and Strip

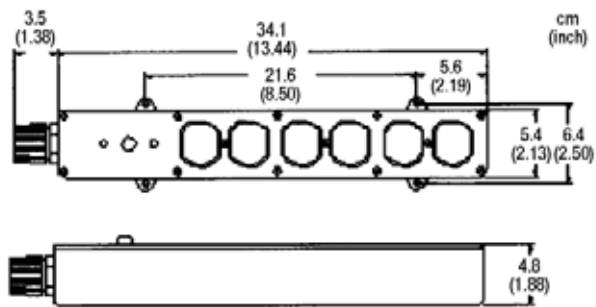

Technical Information

Outlet Boxes

Industrial

Multiple Outlet Box, Series 3400

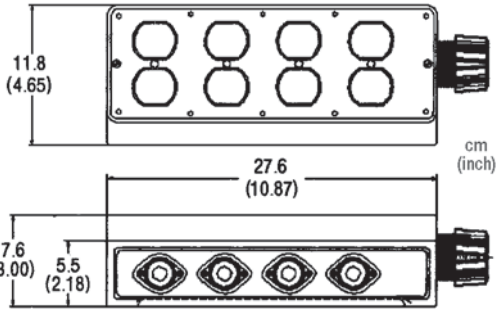

Multiple Outlet Box, Series 3100

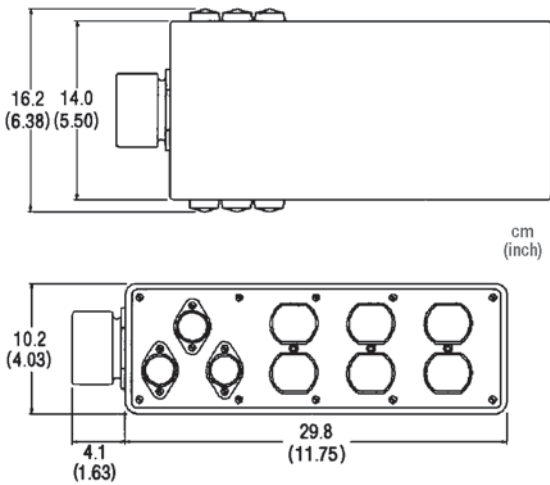

Pendant Quad-Tap

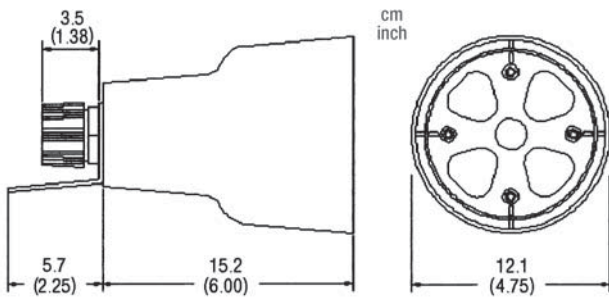

TEST/CONTROL

Push-Button Pendant Products	F-4
Watertite Pushbutton Pendant Station	F-5
Watertite Pushbutton Pendant Station Small	F-6
Super-Safeway Pushbutton Pendant Station	F-7
Super-Safeway Pendant Cover for FS/FD Box	F-8
Super-Safeway Pushbutton Pendant Enclosures	F-9
Testers	F-11
Receptacle Circuit Tester	F-12
Receptacle Tension Tester	F-12
Technical Information	F-13

TEST/CONTROL



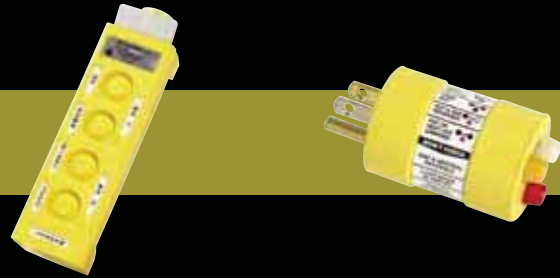

PUSH-BUTTON PENDANT PRODUCTS Ergonomically designed hand-held control boxes; available in a wide range of industrial-grade pendants and enclosures that feature compact Watertite® nylon or durable NEMTEX® rubber construction.

TESTERS Perform basic-verification and multi-function wire testing with compact, simple-to-use devices that are a must for any toolbox.

PUSH-BUTTON PENDANT PRODUCTS



WOODHEAD® PUSH-BUTTON PENDANT PRODUCTS ARE ERGONOMICALLY DESIGNED HAND-HELD CONTROL BOXES, AVAILABLE IN A WIDE RANGE OF INDUSTRIAL-GRADE PENDANTS AND ENCLOSURES THAT FEATURE COMPACT WATERTITE® NYLON OR DURABLE NEOTEX® RUBBER CONSTRUCTION

Watertite pendant stations are rugged enough to withstand the most hostile industrial environments, yet ergonomically designed to fit an operator's hand. Super-Safeway® pushbutton pendant stations feature NEoTEX rubber construction to protect buttons from industrial elements. Weather-resistant pushbutton covers transform your F.S./F.D. box into a pendant station. Constructed of NEoTEX rubber, the cover includes integral push buttons that can be wired normally-open or normally-closed.

FEATURES AND BENEFITS

Ergonomic
design

Increased user comfort and satisfaction

Available in Watertite and
Super-Safeway constructions

Suitable for a wide range of applications

NEoTEX rubber
construction

Optimum resistance to the effects of
heat, cold, abrasion and chemicals

APPLICATIONS

- Automated assembly equipment
- Automatic doors
- Automation controllers
- Automation equipment
- Automotive plants
- Workstations

Pushbuttons Watertite® Pendant Station



Features and Benefits

- Lightweight, polycarbonate pendant enclosure is double insulated, UV stabilized and chemically resistant to provide long life
- Ergonomic design fits easily in the palm of your hand for greater comfort and reduced fatigue
- Single and two-speed button pairs have mechanical interlocks for improved safety
- The common circuit is pre-wired to save installation time
- An elastic, chemically resistant gasket ensures a tight seal between front and back
- MAX-LOC® strain relief included as standard to provide maximum cord pull-out resistance

Reference Information

UL File No.: Pending
CSA File No.: Pending
cUL File No.: Pending

Physical

Pendant Housing: Polycarbonate
Switches: 3A, 125/250V
Single and Two-Speed Switch Pairs: Mechanically interlocked
Cover Face Screws: Stainless Steel
Gasket and O-Ring Seal: Rubber
Cord Connection; MAX-LOC nylon strain relief with rubber grommet
Cord Grip Body Size: F3 3/4"
Cord Diameter: 9.53 to 20.63mm (.375 to .812")

Environmental

Rating: Wet industrial duty
NEMA Enclosure Rating: NEMA 4X, IP56
Temperature Rating: -10 to 150°F

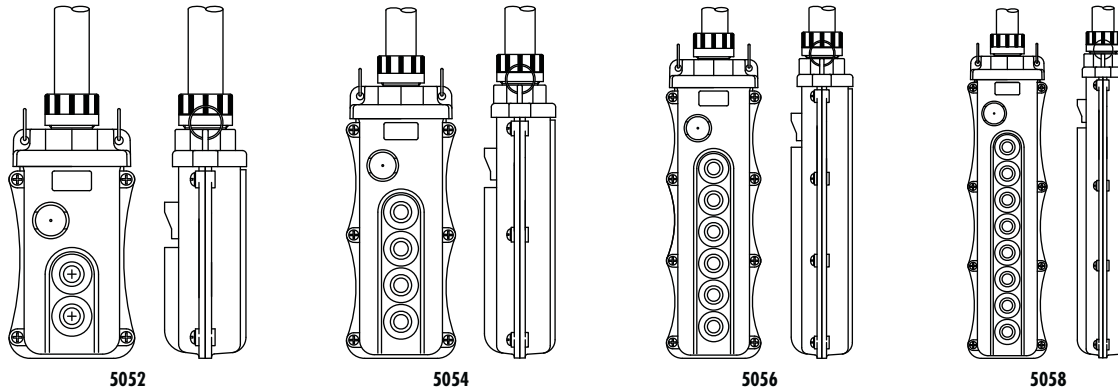

Number of Buttons	Number of Speeds	M = Momentary; N = Maintained	Woodhead No. ¹	Order No.
2	1		5052-1	130126-0243
2	N/A	M	5052-M	130126-0246
2	N/A	N	5052-N	130126-0247
4	1		5054-1	130126-0248
4	1	M	5054-1M	130126-0249
4	1	N	5054-1N	130126-0250
4	2		5054-2	130126-0251
6	1		5056-1	130126-0256
6	1	M	5056-1M	130126-0257
6	1	N	5056-1N	130126-0258
6	2	M	5056-2M	130126-0260
8	1		5058-1	130126-0262
8	1	M	5058-1M	130126-0263
8	1	N	5058-1N	130126-0264
8	2	M	5058-2M	130126-0266
8	3	M	5058-3M	130126-0268

¹ Momentary and Maintained refer to On/Off buttons only in first and second positions.

Accessory/Replacement Parts^A

Description	Woodhead No.	Order No.
2-position selector switch ^B	505SS-2	130126-0025
3-position selector switch—NO In Center ^B	505SS-3NO	130126-0027
2-button single speed switch—1 NO	505SW-1	130126-0028
2-button single speed switch—2 NO	505SW-12NO	130126-0029
2-button single speed switch—NO/NC	505SW-1NONC	130126-0030
2-button 2-speed switch—1 NO	505SW-2	130126-0031
2-button switch Momentary On/Off—NO/NC	505SW-M	130126-0033
2-button switch Maintained On/Off—NO/NC	505SW-N	130126-0034
Pilot light, green, shroud mount	505PL-GS	130126-0021
Pilot light, red, shroud mount	505PL-RS	130126-0022
Pilot light, white, shroud mount	505PL-YS	130126-0023
Red mushroom On/Off switch ^B	505B-RM	130126-0012
Button cover, Black high ambient chemical resistance	505BC-C	130126-0008
Button cover legend sheet	505BC-L	130126-0009

^A See Strain Relief Grips for wiring device/enclosure boxes for additional support

^B Requires larger hole in enclosure if done as a retrofit

Dimensions

Length with MAX-LOC	Width	Depth	Woodhead No.
18.8cm 7.4"	8.9cm 3.5"	5.8cm 2.3"	5052
24.9cm 9.8"			5054
30.7cm 12.1"			5056
36.8cm 14.5"			5058

Pushbuttons Watertite® Pendant Station

Test/Control

F



Features and Benefits

- Lightweight, polycarbonate pendant enclosure is double insulated, UV stabilized and chemically resistant to provide long life
- Ergonomic design fits easily in the palm of your hand for greater comfort and reduced fatigue
- Single speed, double-throw, momentary contacts can be wired either normally-open or normally-closed for complete application flexibility
- An elastic, chemically resistant gasket ensures a tight seal between front and back
- MAX-LOC® strain relief included as standard to provide maximum cord pull-out resistance

Reference Information

UL File No.: See switch rating
CSA File No.: See switch rating

Physical

Pendant Housing: Nylon
Switches: Single-speed, double throw, momentary type, fine sliver, SPDT-DB
Cover Face Screws: Stainless Steel
Pushbutton Diaphragm Seal: Rubber
Cover Gasket Seal: Neoprene
Cord Connection; MAX-LOC nylon strain relief with rubber grommet
Nameplate Set: 35 self-adhesive, pre-printed labels on one acetate sheet
Cord Grip Body Size: F2 1/2"
Cord Diameter: 7.92 to 15.88mm (.312 to .625")

Environmental

Rating: Wet industrial duty
NEMA Enclosure Rating: NEMA IP67

Number of Buttons	Body Color	Woodhead No.	Order No.
2	Yellow	4052	130126-0231
2	Black	4052BLK	130126-0232

Switch Characteristics

Dimensions	Contact Arrangement: Single speed SPDT-DB	
	Continuous	Control
<p>Dimensions — Inch. (cm)</p>	10A @ 125 to 250V AC* 1/2 HP @ 125V AC* 3/4 HP @ 250V AC* 1 HP @ 125V AC or 250V AC 10A 28V DC Inductive 15A 28V DC Resistive	120VAC 60A Make 6A Break 240VAC 30A Make 3A Break A-300 Contact rating Per U.L. Std. 508

* UL listed and CSA certified

Replacement Parts^A

Description	Woodhead No.	Order No.
Replacement switch—one speed, momentary	42-2190	130186-0318
Rubber switch diaphragm	00-5150	130180-0468
Legend kit—labels, function pushbutton station	31-5800	130228-0427

^A See Strain Relief Grips for wiring device/enclosure boxes for additional support

Pushbuttons Super-Safeway™ Pendant Station



Features and Benefits

- Unique, industry-leading, NEoTEX® Paracril OZO rubber pendant stations yield the best performance for abrasion, chemical exposure and temperature extremes
- Ergonomic design fits easily in the palm of your hand for greater comfort and reduced fatigue
- Housing to cover fitted with tongue and groove design for best sealing performance
- Pushbuttons are not exposed beyond enclosure face to prevent unwanted activation and button protection
- Single and two-speed buttons can be wired as an electrical interlock for improved safety
- An elastic, chemically resistant gasket ensures a tight seal between front and back
- MAX-LOC® strain relief included as standard to provide maximum cord pull-out resistance
- Built-in ground connection saves installation time

Reference Information

CSA certified switches

Physical

Pendant Cover and Housing: : NEoTEX Paracril OZO rubber
Messenger Cable Bracket and Cover Screws: Steel Zinc-plated
Gasket and O-Ring Seal: Neoprene
Cord Connection; MAX-LOC nylon strain relief with rubber grommet
Nameplate Set: 35 self-adhesive, pre-printed labels on one acetate sheet

Environmental

Rating: 4022—Rain Tight
4024, 4026, 4028—Testing pending

Test/Control

F

Number of Buttons	Cord Grip Body Size ¹	Number of Speeds	Emergency Stop	Cord Diameter	Woodhead No.	Order No.
2	F3 ¾"	1		12.70–17.45mm (.500–.687")	4022	130126-0199
2	F3 ¾"	1	Yes	12.70–17.45mm (.500–.687")	4022ES	130126-0204
2	F3 ¾"	2		12.70–17.45mm (.500–.687")	4022-2	130126-0200
3	F3 ¾"	1		12.70–19.05mm (.500–.750")	4023	130126-0207
3	F3 ¾"	1	Yes	12.70–19.05mm (.500–.750")	4023ES	130126-0209
3	F3 ¾"	2		12.70–19.05mm (.500–.750")	4023-2	130126-0208
4	F3 ¾"	1		12.70–19.05mm (.500–.750")	4024	130126-0212
4	F3 ¾"	1	Yes	12.70–19.05mm (.500–.750")	4024ES	130126-0214
4	F3 ¾"	2		12.70–19.05mm (.500–.750")	4024-2	130126-0213
6	F3 ¾"	1		14.27–20.63mm (.562–.812")	4026	130126-0218
6	F4 1"	1	Yes	17.45–23.80mm (.687–.937")	4026ES	130126-0222
6	F3 ¾"	2		14.27–20.63mm (.562–.812")	4026-2	130126-0219
8	F4 1"	1		17.45–23.80mm (.687–.937")	4028	130126-0036
8	F3 ¾"	1	Yes	14.27–20.63mm (.562–.812")	4028ES	130126-0224
8	F4 1"	2		17.45–23.80mm (.687–.937")	4028-2	130126-0224

¹ F3 nut is non-metallic. F4 nut is metallic.

Switch Ratings

Single Speed	Two Speed	Maintain
20A @ 125 to 250V AC	10A @ 125 or 250V AC	16A @ 125V AC
25A @ 24V DC	1/3 HP @ 125V	8A @ 250V AC
0.5A @ 250V DC	1/2 HP @ 250V	1 HP @ 125 or 250V AC
1 HP @ 125V AC		
2 HP @ 250V AC		

Dimensions

Pendant Pushbutton Station	Length	Width	Depth	Woodhead No.	Order No.
	14.9cm (5.88")	7.6cm (3.00")	6.7cm (2.66")	4022	130126-0199
	19.0cm (7.50")	7.6cm (3.00")	6.7cm (2.66")	4023	130126-0207
	23.1cm (9.13")	7.6cm (3.00")	6.7cm (2.66")	4022ES	130126-0204
	27.3cm (10.75")	7.6cm (3.00")	6.7cm (2.66")	4024	130126-0212
	27.3cm (10.75")	7.6cm (3.00")	6.7cm (2.66")	4023ES	130126-0209
	27.3cm (10.75")	7.6cm (3.00")	6.7cm (2.66")	4026	130126-0218
	27.3cm (10.75")	7.6cm (3.00")	6.7cm (2.66")	4024ES	130126-0214
	27.3cm (10.75")	7.6cm (3.00")	6.7cm (2.66")	4028	130126-0036
	27.3cm (10.75")	7.6cm (3.00")	6.7cm (2.66")	4026ES	130126-0222
	46.3cm (18.25")	7.6cm (3.00")	6.7cm (2.66")	4028ES	130126-0224

Replacement Gasket Kits

Number of Buttons	Woodhead No.	Order No.
2	4022G	130126-0205
3	4023G	130126-0210
4	4024G	130126-0216
6	4026G	130126-0223
8	4028G	130126-0227

Replacement Switches

Description	Emergency Stop	Enclosure Rating	Number of Speeds	Woodhead No.	Order No.
Red mushroom on/off switch	Yes	NEMA 4X		5058-RM	130126-0012
4020 replacement switch			1	4020	130128-0100
4020-2 replacement switch, 2-speed			2	4020-2	130128-0101
Legend Kit				71-4220	130203-1295

Replacement Covers

Description	Number of Buttons	Woodhead No.	Order No.
Replacement cover 4022	2	00-3063	130128-0079
Replacement cover 4023	3	00-3823	130128-0082
Replacement cover 4024	4	00-3073	130128-0080
Replacement cover 4026	6	00-3083	130128-0081
Replacement cover 4028	8	00-0463	130128-0078

Pushbuttons Super-Safeway™ Pushbutton Covers for FS/FD Boxes

Test/Control



Features and Benefits

- Unique, industry-leading, NEOTEX® Paracril OZO rubber pendant covers yield the best performance for abrasion, chemical exposure and temperature extremes
- Switches can be wired as normally open or normally closed for flexibility of application
- The cover has integral pushbuttons which operate mechanically coupled pushbutton contact blocks for time-saving installation
- Switches function as single speed or two speed momentary contact operation for flexibility of application
- Single speed function can be wired as electrically interlocked for improved safety
- Switches mounted on molded-in steel mounting plate

Physical

Pendant Cover: NEOTEX Paracril OZO rubber
Nameplate Set: 35 self-adhesive, pre-printed labels on one acetate sheet

Environmental

Rating: Indoor damp location

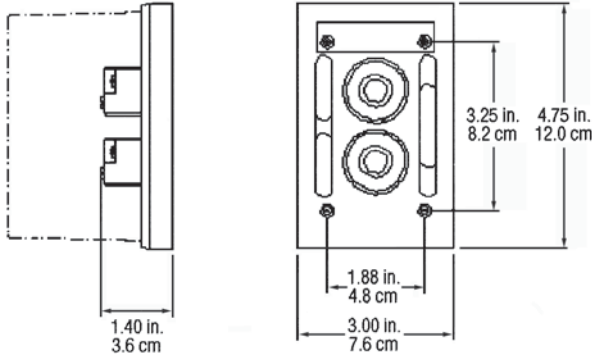

Switch Ratings

Single Speed	Two Speed
20A @ 125 to 480VAC	10A @ 125 or 250VAC
5A @ 600VAC	1/3 HP @ 125V
1 HP @ 125VAC	1/2 HP @ 250V
2 HP @ 250VAC	

Covers for FS/FD Boxes^A

Color	Number of Speeds	Woodhead No.	Order No.
Yellow	1	4032	130126-0228
Yellow	2	4032-2	130126-0229
Black	1	4032BLK	130126-0230

^A For FS/FD boxes, see Power Distribution FS/FD Boxes and Coverplates

Pushbuttons

Super-Safeway™

Pendant Pushbutton Enclosures



Features and Benefits

- Unique, industry-leading, NEoTEX® Paracril OZO rubber pendant enclosures yield the best performance for abrasion, chemical exposure and temperature extremes
- Accepts industry standard 30mm and 22mm pushbutton and pilot devices
- Protective ribs provide recess for pushbutton operators and pilot lights preventing unintended operation and device protection
- Metal suspension bracket allows for messenger cable to support pendant and provide longer operational life of the system
- MAX-LOC® strain relief included as standard to provide maximum cord pull-out resistance
- Internal ground strap common to all pilot devices and cord entry provides for safe electrical operation

Physical

Pendant Housing and Cover: NEoTEX Paracril OZO rubber
 Messenger Cable Bracket and Cover Screws: Steel Zinc-plated
 Cord Connection; MAX-LOC nylon Strain Relief with rubber grommet
 Cover to Housing Screws: Stainless Steel
 Ground Strip: Brass

Environmental

Rating: Industrial duty

Super-Safeway Pushbutton Enclosure	Opening Size	A	B	C	D	Woodhead No.	Order No.	
Dimensional data for enclosure with 2 openings	30mm	15.9cm (6.25")	8.9cm (3.50")			4002	130126-0186	
Dimensional data for enclosure with 2 openings	22mm					4202	130126-0235	
Dimensional data for enclosure with 3 openings	30mm	27.3cm (10.75")				4003	130126-0187	
Dimensional data for enclosure with 3 openings	22mm						4203	130126-0236
Dimensional data for enclosure with 4 openings	30mm						4004	130126-0188
Dimensional data for enclosure with 4 openings	22mm							4204
Dimensional data for enclosure with 5 openings	30mm	38.7cm (15.25")		4005	130126-0189			
Dimensional data for enclosure with 5 openings	22mm				4205	130148-0073		
Dimensional data for enclosure with 6 openings	30mm				4006	130126-0190		
Dimensional data for enclosure with 6 openings	22mm					4206	130126-0237	
Dimensional data for enclosure with 7 openings	30mm	54.6cm (21.50")		38.7cm (15.25")	38.7cm (15.25")	4007	130126-0192	
Dimensional data for enclosure with 7 openings	22mm					4207	130126-0238	
Dimensional data for enclosure with 8 openings	30mm		4008			130126-0193		
Dimensional data for enclosure with 8 openings	22mm					4208	130126-0239	

Dimensional Data for Enclosure Cross Section

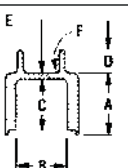
Cross Section	A	B	C	D	E	F
	7.3cm (2.88")	6.4cm (2.5")	6.2cm (2.44")	2.9cm (1.13")	0.64cm (.25")	0.48cm (.187") radius

Dimensional Data for Enclosure

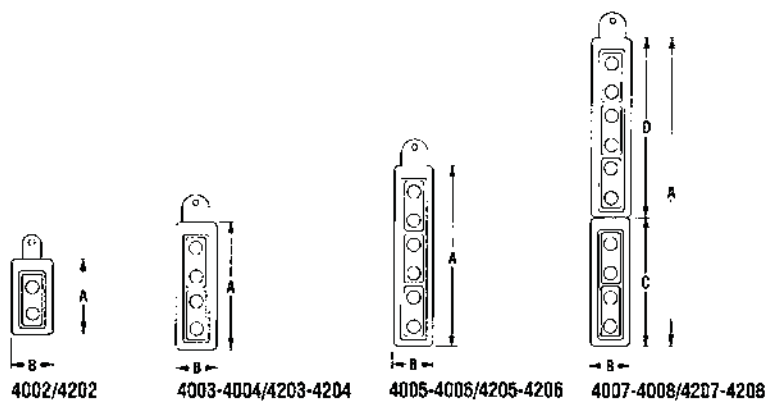

Super-Safeway Pushbutton Enclosure	A	B	C	D	Woodhead No.
Dimensional data for enclosure with 2 openings	15.9cm (6.25")	8.9cm (3.50")			4002/4202
Dimensional data for enclosure with 3 or 4 openings	27.3cm (10.75")	8.9cm (3.50")			4003 to 4004/4203 to 4204
Dimensional data for enclosure with 5 or 6 openings	38.7cm (15.25")	8.9cm (3.50")			4005 to 4006/4205 to 4206
Dimensional data for enclosure with 7 or 8 openings	54.6cm (21.50")	8.9cm (3.50")	27.3cm (10.75")	27.3cm (10.75")	4007 to 4008/4207 to 4208

Pushbuttons Super-Safeway™ Pendant Pushbutton Enclosures

Test/Control



Features and Benefits

- Unique, industry-leading, NEoTEX® Paracril OZO rubber pendant enclosures yield the best performance for abrasion, chemical exposure and temperature extremes
- Accepts industry standard 30mm and 22mm pushbutton and pilot devices
- Protective ribs provide recess for pushbutton operators and pilot lights preventing unintended operation and device protection
- Metal suspension bracket allows for messenger cable to support pendant and provide longer operational life of the system
- MAX-LOC® strain relief included as standard to provide maximum cord pull-out resistance
- Internal ground strap common to all pilot devices and cord entry provides for safe electrical operation

Physical

Pendant Housing and Cover: NEoTEX Paracril OZO rubber
 Messenger Cable Bracket and Cover Screws: Steel Zinc-plated
 Cord Connection; MAX-LOC nylon Strain Relief with rubber grommet
 Cover to Housing Screws: Stainless Steel
 Ground Strip: Brass

Environmental

Rating: Wet industrial duty

Dimensional Data for Enclosure

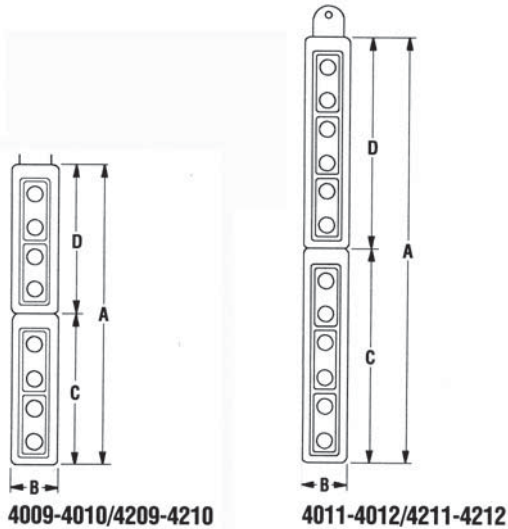

Super-Safeway Pushbutton Enclosure	Opening Size	A	B	C	D	Woodhead No.	Order No.
Dimensional data for enclosure with 9 openings	30mm	66.0cm (26.00")	8.9cm (3.50")	27.3cm (10.75")	38.7cm (15.25")	4009	130126-0195
Dimensional data for enclosure with 9 openings	22mm					4209	130126-0240
Dimensional data for enclosure with 10 openings	30mm			4010		130126-0196	
Dimensional data for enclosure with 10 openings	22mm			4210		130126-0241	
Dimensional data for enclosure with 11 openings	30mm	77.5cm (30.50")		38.7cm (15.25")		4011	130126-0197
Dimensional data for enclosure with 12 openings	30mm					4012	130126-0198
Dimensional data for enclosure with 12 openings	22mm					4212	130126-0242

Dimensional Data for Enclosure Cross Section

Cross Section	A	B	C	D	E	F
	5.7cm (2.25")	3.1cm (1.22") for 30mm models, 2.2cm (.866") for 22mm models	2.9cm (1.13")	10.8cm (4.25")	4.4cm (1.75")	.32cm (.125") inside radius

TESTERS



WOODHEAD® TESTERS PERFORM BASIC-VERIFICATION AND MULTI-FUNCTION WIRE TESTING WITH COMPACT, SIMPLE-TO-USE DEVICES THAT ARE A MUST FOR ANY TOOLBOX

Woodhead testers are small devices with testing abilities that include reverse polarity, open-ground, open-neutral, open-hot, hot-and-ground-reversed, hot-on-neutral, hot-unwired, Ground Fault Circuit Interrupter (GFCI) functional and receptacle tension.

FEATURES AND BENEFITS

Plug-in design	Enables a quick-read; go versus no-go indication
NEoTEX® rubber construction	Optimum resistance to the affects of heat, cold, abrasion and chemicals
Wide variety of tooling capabilities	Provides customer convenience

APPLICATIONS

- Electrical contractors
- Inspection tools
- Service tools

Woodhead® Receptacle Circuit Tester



Features and Benefits

- Unique, industry-leading, NEoTEX® Paracril OZO Rubber exterior yields the best performance for abrasion, chemical exposure and temperature extremes
- Compact tester with three neon indicating lights to check for correct wiring; reversed polarity, open ground, open neutral, open hot, hot and ground reversed and hot on neutral/hot unwired
- Select the 1751 Tester to check for proper GFCI operation to assure proper operation for GFCI required circuits

Reference Information

UL File No.: E38751

Physical

Receptacle Tester Housing: NEoTEX Paracril OZO rubber
Receptacle Tester Plug Blades: Brass, Nickel-plated
Receptacle Tester Insert: Nylon

Environmental

Rating: Industrial duty

GFCI Test	Woodhead No.	Order No.
No	1750	130127-0001



GFCI Test	Woodhead No.	Order No.
Yes	1751	130127-0003

Woodhead® Receptacle Tension Tester



Features and Benefits

- Through a simple tool insertion into a standard, straight blade receptacle, one can measure the spring contact tension or holding potential on the plug blades (below 4 ounces a replacement is recommended, between 4-10 ounces indicates a receptacle to be monitored) NFPA Standard 99-1996 Ref. 3-3.3.3.3(d)
- Tester works with the following NEMA Types; 1-15, 5-15, 5-20, so one needs to carry just one tool.
- Receptacle contacts are monitored independently for complete assurance of compliance and trouble-free power system operation
- The completely insulated housing allows testing to be performed on live circuits to allow continued, uninterrupted power service
- Impact-resistant housing and carrying case provide tester protection and an exceptional service life

Physical

Tester Housing: Impact resistant plastic
Tension Tester Plug Blades: Stainless Steel

Environmental

Rating: Industrial duty

Woodhead No.	Order No.
1760	130127-0007

Technical Information

Test and Control

Assembly Instructions

Pushbutton Stations

Wiring of Switches

When a set of two pushbuttons is used to control complementary functions such as Up-Down, Open-Close, Left-Right, etc., the two buttons should be wired as shown in the diagram below to provide an electrical interlock. This electrical interlock method of wiring provides two primary benefits:

- It prevents the simultaneous operation of both functions, thus protecting equipment from damage.
- If a pushbutton switch should fail, depressing the complementary button opens the control circuit, thus providing an emergency stop.

The switches supplied with this station are rated at currents substantially higher than those normally encountered in control applications. It should be noted, however, that electrical failures in associated equipment can cause currents to flow which far exceed even these high ratings.

Single-Speed Interlock Applications

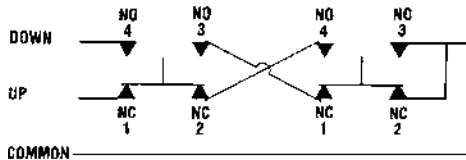

Circuit Schematic for Two Single Switches Wired for Interlock
(Note: NO = Normally Open; NC = Normally Closed)

Two-Speed Interlock Applications

Super-Safeway Pendant Station, 402X and 4032 Series, Two-Speed Contact Ratings			Volts	AC Current	Horsepower
<p>FREE POSITION</p>	<p>FIRST MAKE</p>	<p>SECOND MAKE</p>	125	10	½ HP, 125V AC
Circuit Schematic			250	10	½ HP, 250V AC

4052 Pushbutton Station Switch Characteristics

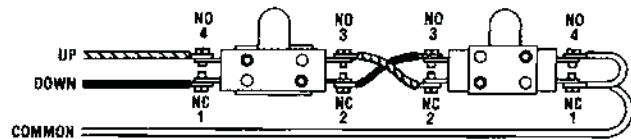

Legends for 402X and 4032 Series Pushbutton Stations

Legend			Series	Woodhead Numbers	Order No.
Bridge	Left	Right	4020	71-4220	130203-1295
Crane	Low	Raise			
Close	Magnet	South			
Down	North	Stop			
Door	No. 1	Start			
East	No. 2	Slow			
Fwd	No. 3	Trolley			
Fast	On	Up			
High	Open	West			
Hoist	Off	Blank(2)			
In	Out		4052	31-5800	130228-0427
Lower	Rev				

Note: Switches are UL Listed.

Legends for 505X Series Pushbutton Stations

Legend			Series	Woodhead Numbers	Order No.
OFF	IN	SOUTH	505X	505BC-L	130126-0009
UP	RAISE	WEST			
LEFT	START	CLOSE			
FWD	ON	OUT			
NORTH	DOWN	LOWER			
EAST	RIGHT	STOP			
OPEN	REV				

Order No. Index

<i>Order No.</i>	<i>Woodhead No.</i>	<i>Page</i>	<i>Order No.</i>	<i>Woodhead No.</i>	<i>Page</i>	<i>Order No.</i>	<i>Woodhead No.</i>	<i>Page</i>
130018-0366	65W04	D-16	130084-0135	92535BN	B-13	130091-0030	980A-83	B-6
130083-0222	9206	B-10	130084-0136	92536N	B-13	130091-0045	990	B-5 to B-8
130083-0223	9208	B-10	130084-0138	92541N	B-13	130091-0049	990-106US	B-7
130083-0224	9224	B-10, B-11	130084-0139	92542N	B-13	130091-0053	990-1547	B-8
130083-0225	9228	B-10, B-11	130084-0140	92543N	B-13	130091-0055	990-1610S	B-7
130083-0227	9234	B-10	130084-0141	92544AN	B-13	130091-0056	990-271US	B-7
130083-0228	9238	B-10	130084-0142	92544BN	B-13	130091-0057	990-3000	B-8
130083-0229	92401	B-10	130084-0143	92545AN	B-13	130091-0059	990-3070G	B-8
130083-0230	92402	B-10	130084-0144	92545BN	B-13	130091-0061	990-83	B-6
130083-0231	92411	B-10	130084-0145	92546N	B-13	130091-0062	990-86	B-6
130083-0232	92433	B-10, B-12	130084-0146	92561N	B-13	130091-0064	990A-83	B-6
130083-0233	92434	B-10	130084-0147	92562AN	B-13	130091-0085	997	B-5, B-8
130083-0234	92443	B-10	130084-0148	92562BN	B-13	130091-0087	997-1547	B-8
130083-0236	92444	B-10	130084-0149	92564N	B-13	130091-0090	997-3000	B-8
130083-0237	92463	B-10	130084-0150	92581N	B-13	130091-0094	997-3070G	B-8
130083-0238	92464	B-10	130084-0151	92582N	B-13	130091-0192	8500	A-27
130083-0239	92481	B-10	130084-0152	92583N	B-13	130094-0209	35001	C-33
130083-0240	92482	B-10	130084-0155	92663	B-13	130094-0211	35002	C-33
130083-0242	9253	B-10 to B-12	130084-0318	9242	B-10	130094-0213	35003	C-33
130083-0245	9253-1610S	B-11	130085-0025	92764	B-14	130094-0215	35004	C-33
130083-0246	9253-3000	B-12	130085-0359	92631	B-14	130094-0217	35005	C-33
130083-0247	9306	B-10	130085-0360	92632	B-14	130094-0219	35006	C-33
130083-0248	9308	B-10	130085-0361	92633	B-14	130094-0221	35007	C-33
130083-0249	9358	B-10 to B-12	130085-0363	92642	B-14	130094-0223	35008	C-33
130083-0250	9358-106US	B-11	130085-0364	92643	B-14	130094-0225	35009	C-33
130083-0252	9358-1547	B-12	130085-0365	92661	B-14	130094-0227	35010	C-33
130083-0254	9358-3070G	B-12	130085-0366	92681	B-14	130094-0228	35011	C-33
130083-0262	9363	B-10	130085-0367	92702	B-14	130094-0230	35030	C-32
130083-0263	9367	B-10	130085-0368	92712	B-14	130094-0232	35031	C-32
130083-0264	9383	B-10, B-12	130085-0370	92733	B-14	130094-0234	35032	C-32
130083-0265	9383-1533	B-12	130085-0372	92736	B-14	130094-0236	35033	C-32
130083-0266	9383-1547	B-12	130085-0373	92742	B-14	130094-0238	35034	C-32
130083-0269	9383-3000	B-12	130085-0374	92743	B-14	130094-0240	35035	C-32
130083-0270	9383-3070G	B-12	130085-0375	92744	B-14	130094-0242	35036	C-32
130083-0271	9383-3080	B-12	130085-0376	92745	B-14	130094-0244	35037	C-32
130083-0279	9385	B-10	130085-0377	92746	B-14	130094-0246	35038	C-32
130083-0284	9394	B-10	130085-0379	92762	B-14	130094-0247	35039	C-32
130083-0766	9224-1610S	B-11	130085-0381	92782	B-14	130094-0249	35040	C-32
130083-0767	9224-86	B-11	130085-0382	92783	B-14	130094-0251	35060	C-34
130083-0772	9228-106US	B-11	130085-0905	92735	B-14	130094-0253	35061	C-34
130083-0773	9228-1610S	B-11	130085-0949	92726	B-14	130094-0255	35062	C-34
130083-0775	9228-86	B-11	130087-0057	930	B-16	130094-0257	35063	C-34
130083-0781	92433-1533	B-12	130087-0058	930B123	B-16	130094-0259	35064	C-34
130083-0782	92433-1547	B-12	130087-0059	930B143	B-16	130094-0261	35065	C-34
130083-0784	92433-3000	B-12	130087-0063	930D123	B-16	130094-0263	35066	C-34
130083-0786	92433-3070G	B-12	130087-0064	930D143	B-16	130094-0265	35067	C-34
130083-0787	92433-3080	B-12	130090-0008	945-1547	B-8	130094-0267	35068	C-34
130083-0852	9358-1610S	B-11	130090-0009	945-3	B-5 to B-8	130094-0268	35069	C-34
130084-0119	92501AN	B-13	130090-0010	945-3-86	B-6	130094-0269	35070	C-34
130084-0120	92502N	B-13	130090-0015	963	B-7	130094-0271	35090	C-35
130084-0121	92511AN	B-13	130090-0018	965	B-7	130094-0273	35091	C-35
130084-0123	92512AN	B-13	130090-0019	966	B-8	130094-0275	35092	C-35
130084-0124	92512BN	B-13	130091-0013	980	B-5 to B-8	130094-0276	35093	C-35
130084-0128	92526BN	B-13	130091-0020	980-1610S	B-7	130094-0278	35094	C-35
130084-0129	92531N	B-13	130091-0021	980-271US	B-7	130094-0279	35095	C-35
130084-0131	92532N	B-13	130091-0023	980-3000	B-8	130094-0280	35096	C-35
130084-0132	92533N	B-13	130091-0025	980-3070G	B-8	130094-0281	35097	C-35
130084-0133	92534N	B-13	130091-0027	980-83	B-6	130094-0283	35098	C-35
130084-0134	92535AN	B-13	130091-0028	980-86	B-6	130094-0284	35099	C-35

Order No. Index

<i>Order No.</i>	<i>Woodhead No.</i>	<i>Page</i>	<i>Order No.</i>	<i>Woodhead No.</i>	<i>Page</i>	<i>Order No.</i>	<i>Woodhead No.</i>	<i>Page</i>
130094-0288	35135	C-33	130094-0399	35292	C-32	130094-0498	36569SS	C-39
130094-0290	35136	C-33	130094-0401	35293	C-32	130094-0499	36571	C-39
130094-0292	35137	C-33	130094-0403	35294	C-32	130094-0500	36571SS	C-39
130094-0294	35138	C-33	130094-0406	35300	C-34	130094-0501	36573	C-38
130094-0296	35139	C-33	130094-0408	35301	C-34	130094-0502	36574	C-39
130094-0298	35140	C-33	130094-0410	35302	C-34	130094-0503	36574SS	C-39
130094-0300	35141	C-33	130094-0412	35303	C-34	130094-0504	36575	C-38
130094-0302	35142	C-33	130094-0414	35304	C-34	130094-0505	36576	C-38
130094-0304	35143	C-33	130094-0416	35305	C-34	130094-0506	36577	C-38
130094-0306	35144	C-33	130094-0418	35306	C-34	130094-0507	36578	C-38
130094-0308	35145	C-33	130094-0420	35307	C-34	130094-0509	36579	C-38
130094-0310	35165	C-32	130094-0422	35308	C-34	130094-0510	36580	C-39
130094-0312	35166	C-32	130094-0424	35309	C-34	130094-0511	36581	C-38
130094-0314	35167	C-32	130094-0426	35310	C-34	130094-0512	36582	C-39
130094-0316	35168	C-32	130094-0429	35330	C-35	130094-0513	36583	C-38
130094-0318	35169	C-32	130094-0430	35331	C-35	130094-0514	36584	C-39
130094-0320	35170	C-32	130094-0432	35332	C-35	130094-0515	36585	C-38
130094-0322	35171	C-32	130094-0434	35333	C-35	130094-0516	36586	C-38
130094-0324	35172	C-32	130094-0435	35334	C-35	130094-0517	36587	C-39
130094-0326	35173	C-32	130094-0436	35335	C-35	130094-0519	36589	C-39
130094-0328	35174	C-32	130094-0437	35336	C-35	130094-0520	36591	C-39
130094-0329	35175	C-32	130094-0438	35337	C-35	130094-0521	36594	C-39
130094-0330	35195	C-34	130094-0439	35340	C-35	130094-0522	36670	C-48
130094-0332	35196	C-34	130094-0440	35425	C-37	130094-0523	36671	C-48
130094-0334	35197	C-34	130094-0442	35426	C-37	130094-0524	36672	C-48
130094-0336	35198	C-34	130094-0444	35427	C-37	130094-0525	36673	C-48
130094-0338	35199	C-34	130094-0446	35428	C-37	130094-0526	36674	C-48
130094-0340	35200	C-34	130094-0448	35429	C-37	130094-0527	36675	C-48
130094-0342	35201	C-34	130094-0450	35430	C-37	130094-0528	36676	C-48
130094-0344	35202	C-34	130094-0452	35431	C-37	130094-0529	36680	C-48
130094-0346	35203	C-34	130094-0453	35432	C-37	130094-0530	36681	C-48
130094-0348	35204	C-34	130094-0455	35433	C-37	130094-0531	36682	C-48
130094-0350	35205	C-34	130094-0457	35435	C-36	130094-0532	36683	C-48
130094-0352	35225	C-35	130094-0459	35436	C-36	130094-0533	36684	C-48
130094-0354	35226	C-35	130094-0461	35437	C-36	130094-0534	36685	C-48
130094-0356	35227	C-35	130094-0463	35438	C-36	130094-0535	36686	C-48
130094-0357	35228	C-35	130094-0465	35440	C-37	130094-1042	35338	C-35
130094-0358	35229	C-35	130094-0466	35441	C-37	130094-1400	35339	C-35
130094-0359	35230	C-35	130094-0468	35442	C-37	130095-0123	35851	C-44
130094-0360	35231	C-35	130094-0470	35443	C-37	130095-0124	35865	C-44
130094-0361	35232	C-35	130094-0472	35444	C-37	130095-0125	35866	C-44
130094-0367	35270	C-33	130094-0474	35445	C-37	130095-0126	35867	C-44
130094-0368	35271	C-33	130094-0476	35446	C-37	130095-0127	35868	C-44
130094-0370	35272	C-33	130094-0478	35447	C-37	130095-0128	35869	C-44
130094-0372	35273	C-33	130094-0479	35448	C-37	130095-0129	35870	C-44
130094-0374	35274	C-33	130094-0480	35450	C-36	130095-0130	35871	C-44
130094-0376	35275	C-33	130094-0482	35451	C-36	130095-0131	35872	C-44
130094-0378	35276	C-33	130094-0484	35452	C-36	130095-0132	35873	C-44
130094-0380	35277	C-33	130094-0486	35453	C-36	130095-0133	35874	C-44
130094-0382	35278	C-33	130094-0488	36241	C-39	130095-0134	35875	C-44
130094-0383	35279	C-33	130094-0489	36560	C-39	130095-0135	35880	C-44
130094-0384	35280	C-33	130094-0490	36560SS	C-39	130095-0136	35881	C-44
130094-0385	35285	C-32	130094-0491	36562	C-39	130095-0137	35882	C-44
130094-0387	35286	C-32	130094-0492	36562SS	C-39	130095-0138	35883	C-44
130094-0389	35287	C-32	130094-0493	36564	C-39	130095-0139	35884	C-44
130094-0391	35288	C-32	130094-0494	36564SS	C-39	130095-0140	35885	C-44
130094-0393	35289	C-32	130094-0495	36567	C-39	130095-0141	35886	C-44
130094-0395	35290	C-32	130094-0496	36567SS	C-39	130095-0142	35887	C-44
130094-0397	35291	C-32	130094-0497	36569	C-39	130095-0143	38897	C-44

Order No. Index

<i>Order No.</i>	<i>Woodhead No.</i>	<i>Page</i>	<i>Order No.</i>	<i>Woodhead No.</i>	<i>Page</i>	<i>Order No.</i>	<i>Woodhead No.</i>	<i>Page</i>
130095-0144	35898	C-44	130095-0244	36124	C-47	130096-0051	36401	C-25
130095-0145	35899	C-44	130095-0245	36125	C-47	130096-0052	36402	C-25
130095-0146	35901	C-41	130095-0246	36126	C-47	130096-0053	36403	C-25
130095-0147	35902	C-41	130095-0247	36127	C-47	130096-0054	36404	C-25
130095-0148	35903	C-41	130095-0248	36128	C-47	130096-0055	36405	C-25
130095-0149	35904	C-41	130095-0253	36140	C-47	130096-0056	36440	C-25
130095-0150	35905	C-41	130095-0255	36141	C-47	130096-0058	36443	C-25
130095-0151	35906	C-41	130095-0256	36142	C-47	130096-0059	36550	C-30
130095-0152	35907	C-41	130095-0257	36143	C-47	130096-0060	36551	C-30
130095-0153	35908	C-41	130095-0258	36144	C-47	130096-0061	36552	C-30
130095-0154	35909	C-41	130095-0259	36145	C-47	130096-0062	36553	C-30
130095-0165	35930	C-42	130095-0260	36146	C-47	130096-0063	36554	C-30
130095-0166	35931	C-42	130095-0261	36147	C-47	130096-0064	36555	C-30
130095-0167	35932	C-42	130095-0262	36148	C-47	130096-0065	37030	C-25
130095-0168	35933	C-42	130095-0263	36149	C-47	130096-0066	37031	C-25
130095-0169	35934	C-42	130095-0272	36610	C-46	130096-0067	37032	C-25
130095-0170	35935	C-42	130095-0273	36611	C-46	130096-0069	37101	C-26
130095-0171	35936	C-42	130095-0274	36612	C-46	130096-0070	37101-90	C-26
130095-0172	35940	C-43	130095-0275	36613	C-46	130096-0071	37102	C-26
130095-0173	35941	C-43	130095-0276	36614	C-46	130096-0072	37102-90	C-26
130095-0174	35942	C-43	130095-0277	36615	C-46	130096-0073	37103	C-26
130095-0175	35943	C-43	130095-0278	36620	C-45	130096-0074	37103-90	C-26
130095-0176	35944	C-43	130095-0279	36621	C-45	130096-0075	37104	C-26
130095-0177	35945	C-43	130095-0280	36622	C-45	130096-0076	37104-90	C-26
130095-0178	35946	C-43	130095-0281	36623	C-45	130096-0077	37105	C-26
130095-0179	35947	C-43	130095-0282	36624	C-45	130096-0078	37105-90	C-26
130095-0180	35948	C-43	130095-0283	36625	C-45	130096-0079	37106	C-26
130095-0181	35950	C-43	130095-0284	36626	C-45	130097-0156	36245	C-6
130095-0182	35951	C-43	130095-0285	36627	C-45	130097-0157	36246	C-6
130095-0183	35952	C-43	130095-0286	36628	C-45	130097-0158	36248	C-7
130095-0184	35953	C-43	130095-0287	36629	C-45	130097-0159	36249	C-8
130095-0185	35954	C-43	130095-0288	36640	C-45	130097-0160	36250	C-6
130095-0186	35955	C-43	130095-0289	36641	C-45	130097-0161	36251	C-6
130095-0187	35956	C-43	130095-0290	36642	C-45	130097-0163	36254	C-6
130095-0188	35960	C-43	130095-0291	36643	C-45	130097-0165	36256	C-6
130095-0189	35961	C-43	130095-0292	36644	C-45	130097-0166	36257	C-7
130095-0190	35962	C-43	130095-0293	36645	C-45	130097-0167	36259	C-7
130095-0191	35963	C-43	130095-0294	36646	C-45	130097-0168	36261	C-7
130095-0192	35964	C-43	130095-0295	36647	C-45	130097-0170	36263	C-7
130095-0194	35970	C-41, C-56	130095-0297	36661	C-48	130097-0171	36265	C-8
130095-0196	35971	C-41, C-56	130095-0298	36662	C-48	130097-0172	36267	C-8
130095-0197	35972	C-41, C-56	130095-0299	36663	C-48	130097-0173	36269	C-8
130095-0198	35973	C-41, C-56	130095-0300	36664	C-48	130097-0174	36270	C-8
130095-0200	35974	C-41, C-56	130096-0034	36370	C-25	130097-0175	36271	C-8
130095-0201	35975	C-41, C-56	130096-0036	36371	C-25	130097-0176	36272	C-8
130095-0202	35976	C-41	130096-0037	36372	C-25	130097-0177	36273	C-8
130095-0203	35980	C-43	130096-0038	36373	C-25	130097-0178	36274	C-8
130095-0205	36010	C-44	130096-0039	36374	C-25	130097-0179	36275	C-8
130095-0225	36101	C-47	130096-0040	36375	C-25	130097-0180	36276	C-8
130095-0227	36102	C-47	130096-0041	36380	C-25	130097-0181	36277	C-8
130095-0229	36103	C-47	130096-0042	36381	C-25	130097-0182	36278	C-9
130095-0230	36104	C-47	130096-0043	36382	C-25	130097-0183	36279	C-9
130095-0231	36105	C-47	130096-0044	36390	C-25	130097-0184	36280	C-6
130095-0232	36106	C-47	130096-0045	36391	C-25	130097-0185	36282	C-6
130095-0233	36107	C-47	130096-0046	36392	C-25	130097-0186	36284	C-6
130095-0240	36120	C-47	130096-0047	36393	C-25	130097-0187	36286	C-6
130095-0241	36121	C-47	130096-0048	36394	C-25	130097-0188	36287	C-9
130095-0242	36122	C-47	130096-0049	36395	C-25	130097-0189	36288	C-9
130095-0243	36123	C-47	130096-0050	36400	C-25	130097-0190	36289	C-9

Order No. Index

<i>Order No.</i>	<i>Woodhead No.</i>	<i>Page</i>	<i>Order No.</i>	<i>Woodhead No.</i>	<i>Page</i>	<i>Order No.</i>	<i>Woodhead No.</i>	<i>Page</i>
130097-0191	36290	C-7	130097-0269	36515	C-5	130098-0028	5501	C-18
130097-0192	36294	C-7	130097-0271	36516	C-5	130098-0029	5502	C-11
130097-0193	36298	C-8	130097-0272	36517	C-5	130098-0030	5503	C-18
130097-0194	36300	C-8	130097-0273	36518	C-5	130098-0031	5504	C-11
130097-0195	36302	C-8	130097-0274	36519	C-5	130098-0032	5506	C-11
130097-0197	36310	C-6	130097-0276	36800	C-10	130098-0033	5507	C-18
130097-0198	36312	C-6	130097-0277	36801	C-10	130098-0034	5508	C-11
130097-0199	36314	C-6	130097-0278	36802	C-10	130098-0035	5509	C-18
130097-0200	36316	C-6	130097-0279	36803	C-10	130098-0036	5518	C-12
130097-0201	36317	C-7	130097-0280	36804	C-10	130098-0037	5518SS	C-24
130097-0202	36319	C-7	130097-0281	36805	C-10	130098-0038	5518W	C-12
130097-0203	36321	C-7	130097-0282	36806	C-10	130098-0039	5519	C-18
130097-0204	36323	C-7	130097-0283	36807	C-10	130098-0040	5519W	C-18
130097-0205	36326	C-8	130097-0284	36808	C-10	130098-0041	5520	C-12
130097-0206	36328	C-8	130097-0285	36809	C-10	130098-0042	5526WBLK	C-13
130097-0207	36330	C-8	130097-0286	36810	C-10	130098-0043	5520W	C-12
130097-0210	36340	C-6	130097-0287	36811	C-10	130098-0044	5521	C-18
130097-0211	36342	C-6	130097-0288	36812	C-10	130098-0045	5521W	C-18
130097-0212	36344	C-6	130097-0289	36813	C-10	130098-0046	5522	C-12
130097-0213	36346	C-6	130097-0290	36814	C-10	130098-0048	5522SS	C-24
130097-0214	36347	C-7	130097-0291	36815	C-10	130098-0049	5522W	C-12
130097-0215	36349	C-7	130097-0292	36816	C-9	130098-0050	5523	C-18
130097-0216	36351	C-7	130097-0293	36818	C-8	130098-0051	5523W	C-18
130097-0217	36353	C-7	130097-0294	36827	C-8	130098-0052	5524	C-12
130097-0218	36355	C-8	130097-0295	36829	C-8	130098-0055	5524SS	C-24
130097-0219	36357	C-8	130097-0296	36830	C-8	130098-0056	5524W	C-12
130097-0220	36359	C-8	130097-0297	36831	C-8	130098-0057	5524WBLK	C-13
130097-0221	36361	C-8	130097-0321	5522MSS	C-24	130098-0058	5525	C-18
130097-0222	36362	C-8	130097-0322	5524MSS	C-24	130098-0060	5525W	C-18
130097-0223	36363	C-8	130097-0323	5526MSS	C-24	130098-0061	5526	C-12
130097-0224	36364	C-8	130097-0324	5528MSS	C-24	130098-0063	5526SS	C-24
130097-0231	36470	C-9	130097-0325	5530MSS	C-24	130098-0064	5526W	C-12
130097-0232	36471	C-9	130097-0326	5532MSS	C-24	130098-0066	5527	C-18
130097-0233	36472	C-9	130097-0327	5534	C-12	130098-0068	5527W	C-18
130097-0234	36473	C-9	130097-0328	5534MSS	C-24	130098-0069	5528	C-12
130097-0235	36475	C-9	130097-0329	5536MSS	C-24	130098-0070	5528SS	C-24
130097-0236	36476	C-9	130097-0330	5538MSS	C-24	130098-0071	5528W	C-12
130097-0237	36477	C-9	130097-0331	5540MSS	C-24	130098-0072	5528WBLK	C-13
130097-0238	36478	C-9	130097-0332	5542MSS	C-24	130098-0073	5529	C-18
130097-0239	36479	C-9	130097-0333	5544MSS	C-24	130098-0075	5529W	C-18
130097-0240	36480	C-9	130097-0334	5548MSS	C-24	130098-0076	5530	C-12
130097-0241	36481	C-9	130097-0335	5552MSS	C-24	130098-0077	5530SS	C-24
130097-0242	36482	C-9	130097-0336	5554MSS	C-24	130098-0078	5530W	C-12
130097-0243	36483	C-9	130097-0337	5556MSS	C-24	130098-0079	5530WBLK	C-13
130097-0244	36484	C-9	130097-0338	5560MSS	C-24	130098-0080	5531	C-18
130097-0245	36485	C-9	130097-0340	5622MSS	C-24	130098-0081	5531W	C-18
130097-0246	36486	C-9	130097-0341	5624MSS	C-24	130098-0082	5532	C-12
130097-0247	36487	C-9	130097-0496	36296	C-7	130098-0085	5532SS	C-24
130097-0248	36488	C-9	130097-0627	36292	C-7	130098-0086	5532W	C-12
130097-0249	36489	C-9	130097-0628	36819	C-8	130098-0087	5532WBLK	C-13
130097-0252	36497	C-9	130097-0629	36826	C-8	130098-0089	5533	C-18
130097-0253	36498	C-9	130097-0630	5546MSS	C-24	130098-0090	5533W	C-18
130097-0254	36499	C-9	130097-0631	5550MSS	C-24	130098-0092	5534W	C-12
130097-0255	36500	C-9	130097-0632	5558MSS	C-24	130098-0093	5535	C-18
130097-0256	36501	C-5	130097-0633	5562MSS	C-24	130098-0095	5535W	C-18
130097-0258	36503	C-5	130098-0024	5398	C-11	130098-0096	5536	C-14
130097-0260	36505	C-5	130098-0025	5400	C-11	130098-0099	5536W	C-14
130097-0262	36508	C-5	130098-0026	5402	C-11	130098-0100	5536WBLK	C-15
130097-0265	36512	C-5	130098-0027	5500	C-11	130098-0101	5537	C-20

Order No. Index

<i>Order No.</i>	<i>Woodhead No.</i>	<i>Page</i>	<i>Order No.</i>	<i>Woodhead No.</i>	<i>Page</i>	<i>Order No.</i>	<i>Woodhead No.</i>	<i>Page</i>
130098-0102	5537W	C-20	130098-0173	5563	C-21	130098-0250	5550SS	C-24
130098-0103	5538	C-14	130098-0174	5568	C-17	130098-0251	5554SS	C-24
130098-0106	5538SS	C-24	130098-0175	5569	C-22	130098-0252	5556SS	C-24
130098-0107	5538W	C-14	130098-0176	5570	C-17	130098-0253	5558SS	C-24
130098-0108	5538WBLK	C-15	130098-0177	5571	C-22	130098-0254	5560SS	C-24
130098-0109	5539	C-20	130098-0178	5572	C-17	130098-0255	5562SS	C-24
130098-0111	5539W	C-20	130098-0179	5573	C-22	130098-0424	5520SS	C-24
130098-0112	5540	C-14	130098-0180	5574	C-17	130098-0425	5505	C-18
130098-0113	5540SS	C-24	130098-0181	5575	C-22	130098-0426	5542SS	C-24
130098-0114	5540W	C-14	130098-0182	5576	C-17	130099-0051	36237	C-39
130098-0115	5540WBLK	C-15	130098-0184	5577	C-22	130099-0052	36238	C-39
130098-0116	5541	C-20	130098-0185	5580	C-13	130099-0068	5522M	C-12
130098-0117	5541W	C-20	130098-0186	5580W	C-13	130099-0069	5522NM	C-12
130098-0118	5542	C-14	130098-0187	5581	C-19	130099-0070	5523M	C-18
130098-0121	5542W	C-14	130098-0188	5582	C-13	130099-0071	5523NM	C-18
130098-0122	5542WBLK	C-15	130098-0189	5582W	C-13	130099-0072	5524M	C-12
130098-0123	5543	C-20	130098-0190	5583	C-19	130099-0073	5524NM	C-12
130098-0125	5543W	C-20	130098-0191	5584	C-15	130099-0074	5525M	C-18
130098-0126	5544	C-14	130098-0192	5586	C-15	130099-0075	5525NM	C-18
130098-0128	5544SS	C-24	130098-0193	5587	C-20	130099-0076	5526M	C-12
130098-0129	5544W	C-14	130098-0195	5594-004	C-13	130099-0077	5526NM	C-12
130098-0130	5545	C-20	130098-0196	5594-004W	C-13	130099-0078	5527M	C-18
130098-0131	5545W	C-20	130098-0197	5594-005	C-13	130099-0079	5527NM	C-18
130098-0132	5546	C-16	130098-0198	5594-005W	C-13	130099-0080	5528M	C-12
130098-0133	5546W	C-16	130098-0199	5594-006	C-13	130099-0081	5528NM	C-12
130098-0134	5547	C-21	130098-0200	5594-006W	C-13	130099-0082	5529M	C-18
130098-0135	5547W	C-21	130098-0202	5594-007	C-13	130099-0083	5529NM	C-18
130098-0136	5548	C-16	130098-0203	5594-007W	C-13	130099-0084	5530M	C-12
130098-0137	5548W	C-16	130098-0204	5594-008	C-13	130099-0085	5530NM	C-12
130098-0138	5549	C-21	130098-0205	5594-008W	C-13	130099-0086	5531M	C-18
130098-0139	5550	C-16	130098-0207	5595-004	C-19	130099-0087	5531NM	C-18
130098-0141	5550W	C-16	130098-0208	5595-004W	C-19	130099-0088	5532M	C-12
130098-0142	5551	C-21	130098-0210	5595-005W	C-19	130099-0089	5533M	C-18
130098-0143	5552	C-16	130098-0212	5595-008	C-19	130099-0090	5534M	C-12
130098-0145	5552SS	C-24	130098-0213	5595-008W	C-19	130099-0091	5535M	C-18
130098-0146	5552W	C-16	130098-0215	5620W	C-14	130099-0092	5536M	C-14
130098-0147	5552WBLK	C-16	130098-0216	5620WBLK	C-15	130099-0093	5536NM	C-14
130098-0148	5553	C-21	130098-0217	5621	C-20	130099-0094	5537M	C-20
130098-0149	5553W	C-21	130098-0218	5621W	C-20	130099-0095	5537NM	C-20
130098-0150	5554	C-16	130098-0221	5622W	C-14	130099-0096	5538M	C-14
130098-0151	5554W	C-16	130098-0222	5622WBLK	C-15	130099-0097	5538NM	C-14
130098-0152	5554WBLK	C-16	130098-0223	5623	C-20	130099-0098	5539M	C-20
130098-0153	5555	C-21	130098-0224	5623W	C-20	130099-0099	5539NM	C-20
130098-0154	5555W	C-21	130098-0225	5624	C-14	130099-0100	5540M	C-14
130098-0155	5556	C-16	130098-0227	5624W	C-14	130099-0101	5540NM	C-14
130098-0157	5556W	C-16	130098-0228	5624WBLK	C-15	130099-0102	5541M	C-20
130098-0158	5556WBLK	C-16	130098-0229	5625	C-20	130099-0103	5641NM	C-20
130098-0159	5557	C-21	130098-0230	5625W	C-20	130099-0104	5542M	C-14
130098-0160	5557W	C-21	130098-0235	5620	C-14	130099-0105	5542NM	C-14
130098-0161	5558	C-16	130098-0236	5622	C-14	130099-0106	5543M	C-20
130098-0164	5558W	C-16	130098-0238	5595-007W	C-19	130099-0107	5543NM	C-20
130098-0165	5559	C-21	130098-0239	5585	C-20	130099-0108	5544M	C-14
130098-0166	5560	C-16	130098-0241	5595-006W	C-19	130099-0109	5545M	C-20
130098-0167	5560W	C-16	130098-0243	5534SS	C-24	130099-0110	5546M	C-16
130098-0168	5560WBLK	C-16	130098-0244	5622SS	C-24	130099-0111	5546NM	C-16
130098-0169	5561	C-21	130098-0245	5624SS	C-24	130099-0112	5547NM	C-21
130098-0170	5561W	C-21	130098-0246	5536SS	C-24	130099-0113	5548M	C-16
130098-0171	5562	C-16	130098-0248	5546SS	C-24	130099-0114	5548NM	C-16
130098-0172	5562W	C-16	130098-0249	5548SS	C-24	130099-0115	5549NM	C-21

Order No. Index

<i>Order No.</i>	<i>Woodhead No.</i>	<i>Page</i>	<i>Order No.</i>	<i>Woodhead No.</i>	<i>Page</i>	<i>Order No.</i>	<i>Woodhead No.</i>	<i>Page</i>
130099-0116	5550M	C-16	130099-0181	5638M	C-29	130102-0163	111UIB163	A-15
130099-0117	5550NM	C-16	130099-0182	5638NM	C-29	130102-0164	111US	A-15
130099-0118	5551M	C-21	130099-0183	5639M	C-29	130102-0165	111USA163	A-15
130099-0119	5552M	C-16	130099-0184	5639NM	C-29	130102-0167	114	A-14
130099-0120	5552NM	C-16	130099-0185	5640M	C-28	130102-0168	114A163	A-14
130099-0121	5553M	C-21	130099-0186	5640NM	C-28	130102-0169	114B163	A-14
130099-0122	5553NM	C-21	130099-0187	5645M	C-28	130102-0171	114U	A-14
130099-0123	5554M	C-16	130099-0188	5646M	C-29	130102-0172	114UA163	A-14
130099-0124	5554NM	C-16	130099-0189	5647M	C-27	130102-0173	114UB163	A-14
130099-0125	5555M	C-21	130099-0190	5648M	C-27	130102-0176	114UI	A-14
130099-0126	5555NM	C-21	130099-0227	5625M	C-20	130102-0177	114US	A-14
130099-0127	5556M	C-16	130102-0080	105	A-13	130102-0178	114USA163	A-14
130099-0128	5556NM	C-16	130102-0081	105A163	A-13	130102-0180	114USB163	A-14
130099-0129	5557M	C-21	130102-0082	105B163	A-13	130102-0183	114USIA163	A-14
130099-0130	5557NM	C-21	130102-0083	105S	A-13	130102-0184	114USIB163	A-14
130099-0131	5558M	C-16	130102-0084	105SA163	A-13	130102-0185	115	A-15
130099-0132	5558NM	C-16	130102-0085	105SB163	A-13	130102-0188	115B163	A-15
130099-0134	5560M	C-16	130102-0086	105U	A-13	130102-0189	115I	A-15
130099-0135	5560NM	C-16	130102-0087	105UA163	A-13	130102-0190	115IB163	A-15
130099-0136	5561M	C-21	130102-0088	105UB163	A-13	130102-0192	115U	A-15
130099-0137	5561NM	C-21	130102-0090	105US	A-13	130102-0193	115UA163	A-15
130099-0141	5599	C-23	130102-0091	105USA163	A-13	130102-0194	115UB163	A-15
130099-0142	5600	C-23	130102-0093	105USB163	A-13	130102-0196	115UI	A-15
130099-0143	5601	C-23	130102-0095	106	A-13	130102-0198	115US	A-15
130099-0144	5602	C-23	130102-0096	106A163	A-13	130102-0199	115USA163	A-15
130099-0145	5603	C-23	130102-0097	106B163	A-13	130102-0200	115USB163	A-15
130099-0146	5604	C-23	130102-0098	106I	A-13	130102-0201	115USI	A-15
130099-0147	5609	C-23	130102-0099	106IA163	A-13	130102-0202	115USIA163	A-15
130099-0148	5610	C-23	130102-0100	106IB163	A-13	130102-0203	115USIB163	A-15
130099-0149	5611	C-23	130102-0101	106S	A-13	130102-0212	118	A-14
130099-0150	5612	C-23	130102-0102	106SA163	A-13	130102-0213	118A163	A-14
130099-0151	5613	C-23	130102-0103	106SB163	A-13	130102-0214	118B163	A-14
130099-0152	5614	C-23	130102-0106	106SI	A-13	130102-0215	118S	A-14
130099-0153	5620M	C-14	130102-0107	106SIB163	A-13	130102-0216	118SA163	A-14
130099-0154	5620NM	C-14	130102-0108	106U	A-13	130102-0217	118SB163	A-14
130099-0157	5622M	C-14	130102-0109	106UA163	A-13	130102-0221	118UB163	A-14
130099-0158	5622NM	C-14	130102-0110	106UB163	A-13	130102-0222	118US	A-14
130099-0159	5623M	C-20	130102-0111	106UI	A-13	130102-0223	118USA163	A-14
130099-0160	5623NM	C-20	130102-0112	106UIA163	A-13	130102-0224	118USB163	A-14
130099-0161	5624M	C-14	130102-0113	106UIB163	A-13	130102-0226	119	A-16
130099-0162	5624NM	C-14	130102-0114	106US	A-13, B-7	130102-0227	119A163	A-16
130099-0163	5625NM	C-20	130102-0117	106USA163	A-13	130102-0228	119B163	A-16
130099-0164	5628M	C-28	130102-0120	106USB163	A-13	130102-0229	119S	A-16
130099-0165	5630M	C-27	130102-0123	106USI	A-13	130102-0230	119SA163	A-16
130099-0166	5630NM	C-27	130102-0124	106USIA163	A-13	130102-0233	119UB163	A-16
130099-0167	5631M	C-27	130102-0125	106USIB163	A-13	130102-0234	119US	A-16
130099-0168	5631NM	C-27	130102-0138	110	A-14	130102-0235	119USA163	A-16
130099-0169	5632M	C-27	130102-0140	110U	A-14	130102-0252	271S	A-18
130099-0170	5632NM	C-27	130102-0141	110UA163	A-14	130102-0253	271SA163	A-18
130099-0171	5633M	C-28	130102-0142	110UB163	A-14	130102-0254	271SB163	A-18
130099-0172	5633NM	C-28	130102-0143	110US	A-14	130102-0256	271U	A-18
130099-0173	5634M	C-28	130102-0145	111	A-15	130102-0257	271UA163	A-18
130099-0174	5634NM	C-28	130102-0146	111A163	A-15	130102-0258	271UB163	A-18
130099-0175	5635M	C-28	130102-0148	111B163	A-15	130102-0259	271US	A-18, B-7
130099-0176	5635NM	C-28	130102-0152	111IB163	A-15	130102-0260	271USA163	A-18
130099-0177	5636M	C-29	130102-0153	111S	A-15	130102-0261	271USB163	A-18
130099-0178	5636NM	C-29	130102-0158	111U	A-15	130102-0266	276S	A-18
130099-0179	5637M	C-29	130102-0159	111UA163	A-15	130102-0268	276SB163	A-18
130099-0180	5637NM	C-29	130102-0160	111UB163	A-15	130102-0269	276U	A-18

Order No. Index

<i>Order No.</i>	<i>Woodhead No.</i>	<i>Page</i>	<i>Order No.</i>	<i>Woodhead No.</i>	<i>Page</i>	<i>Order No.</i>	<i>Woodhead No.</i>	<i>Page</i>
130102-0270	276UA163	A-18	130104-0034	1090-HZD143	A-5	130106-0120	342510A	A-30
130102-0271	276UB163	A-18	130104-0035	1090-HZD163	A-5	130107-0024	300	A-32
130102-0272	276US	A-18	130104-0038	1645-12	A-7	130107-0025	300W	A-32
130102-0273	276USA163	A-18	130104-0039	340310A	A-30	130107-0028	302U	A-32
130102-0274	276USB163	A-18	130104-0040	340510A	A-30	130107-0029	310	A-32
130103-0014	1203	A-11	130104-0041	61430	A-6	130107-0030	310123	A-32
130103-0015	1203A163	A-11	130104-0042	61430A143	A-6	130107-0031	310143	A-32
130103-0016	1203B163	A-11	130104-0043	61430A163	A-6	130107-0032	310323	A-32
130103-0017	1203D163	A-11	130104-0044	61430B143	A-6	130107-0033	310423	A-32
130103-0018	1203GC	A-11	130104-0045	61430B163	A-6	130107-0034	310W	A-32
130103-0019	1203GCA163	A-11	130104-0048	61430D143	A-6	130107-0038	380010A	A-30
130103-0020	1203GCB163	A-11	130104-0049	61430D163	A-6	130107-0039	380310A	A-30
130103-0021	1203I	A-11	130105-0028	1600-12A	A-8	130107-0040	380510A	A-30
130103-0022	1203IA163	A-11	130105-0029	1600-12B	A-8	130107-0042	387010A	A-30
130103-0024	1203IB163	A-11	130105-0030	1601-12A	A-8	130107-0043	387510A	A-30
130103-0025	1203IB163P	A-11	130105-0031	1601-12B	A-8	130107-0046	310223	A-32
130103-0026	1203ID163	A-11	130105-0032	1606	A-9	130108-0078	1003-3	A-17
130103-0027	1203IGC	A-11	130105-0033	1610	A-9	130108-0083	1005-3	A-17
130103-0029	1203P	A-11	130105-0034	1610S	A-9, B-7	130108-0085	1013-3	A-17
130103-0030	1203PQOA163	A-11	130105-0035	1612	A-9	130108-0088	1015-3	A-17
130103-0034	1203PRI	A-11	130105-0036	1612S	A-9	130108-0091	1045	A-17
130103-0035	1203QO	A-11	130105-0037	1621-12A	A-8	130108-0092	1049	A-17
130103-0036	1203QOA163	A-11	130105-0038	1621-12B	A-8	130108-0093	1050-12	A-25
130103-0037	1203QOB163	A-11	130105-0039	1621-12B-P	A-8	130108-0094	1050-PL	A-25
130103-0038	1203QOGC	A-11	130105-0041	1625-12A	A-8	130108-0095	1050-PL12	A-25
130103-0041	1203R	A-11	130105-0042	1625-12B	A-8	130108-0097	1051-12	A-25
130103-0042	1203RA163	A-11	130105-0043	1631-12A	A-8	130108-0098	1051-PL	A-25
130103-0043	1203RA163P	A-11	130105-0044	1631-12B	A-8	130108-0099	1051-PL12	A-25
130103-0044	1203RB163	A-11	130105-0045	1635-12A	A-7	130108-0100	1052-12	A-25
130103-0045	1203RB163P	A-11	130105-0046	1635-12B	A-7	130108-0101	1052-PL	A-25
130103-0048	1203RGC	A-11	130105-0048	1638-12	A-9	130108-0102	1052-PL12	A-25
130103-0049	1203RI	A-11	130105-0050	1640-12	A-7	130108-0103	1060-PL	A-25
130103-0050	1203RIA163	A-11	130105-0052	1642-12	A-7	130108-0104	1061-PL	A-25
130103-0052	1203RIB163	A-11	130105-0056	1646-12	A-8	130108-0105	1062-PL	A-25
130103-0054	1203RID163	A-11	130105-0057	1647-12	A-9	130108-0106	1083-3	A-17
130103-0055	1207	A-11	130105-0058	1648-12	A-8	130108-0119	1083-3M	A-28
130103-0056	1207A163	A-11	130105-0059	1649-12	A-8	130108-0120	1083-3MM	A-28
130103-0057	1207B163	A-11	130105-0062	1684S	A-9	130108-0121	1083-3MM-24	A-28
130103-0058	1207GC	A-11	130105-0064	1691-12B	A-9	130108-0122	1083-3NS	A-17
130103-0060	1207R	A-11	130105-0065	1691-12BS	A-9	130108-0123	1083-3-P	A-17
130103-0061	1207RA163	A-11	130105-0066	1692-12B	A-9	130108-0125	1085-3	A-17
130103-0062	1207RB163	A-11	130105-0067	1692-12BS	A-9	130108-0126	1085-3-P	A-17
130103-0063	1207RGC	A-11	130106-0097	310243	A-32	130108-0128	1086-3	A-17
130103-0064	1220	A-11	130106-0104	323123	A-31	130108-0132	1086-3-E	A-17
130103-0065	1223	A-11	130106-0105	323124	A-31	130108-0134	1086-3NS	A-17
130103-0066	1225	A-11	130106-0106	323125	A-31	130108-0136	1087-3	A-17
130104-0021	1090-HZ	A-5	130106-0107	323126	A-31	130108-0139	1093-3	A-17
130104-0022	1090-HZ12A163	A-5	130106-0108	323133	A-31	130108-0141	1093-3M	A-28
130104-0023	1090-HZ12B163	A-5	130106-0109	323134	A-31	130108-0142	1093-3MM	A-28
130104-0024	1090-HZ12D143	A-5	130106-0110	323135	A-31	130108-0143	1095-3	A-17
130104-0025	1090-HZ12IA163	A-5	130106-0111	323136	A-31	130108-0144	1097-3	A-17
130104-0026	1090-HZ12IB163	A-5	130106-0112	323523	A-31	130108-0146	1097-3M	A-28
130104-0027	1090-HZ12IB163P	A-5	130106-0113	323524	A-31	130108-0148	1097-3MM	A-28
130104-0028	1090-HZ12ID143	A-5	130106-0114	323525	A-31	130108-0149	1099-3	A-17
130104-0029	1090-HZ12ID143P	A-5	130106-0115	323526	A-31	130108-0151	1324	A-25
130104-0030	1090-HZA143	A-5	130106-0116	323533	A-31	130108-0155	1326	A-25
130104-0031	1090-HZA163	A-5	130106-0117	323534	A-31	130108-0156	1334	A-25
130104-0032	1090-HZB143	A-5	130106-0118	323535	A-31	130108-0157	1335	A-25
130104-0033	1090-HZB163	A-5	130106-0119	323536	A-31	130108-0158	1336	A-25

Order No. Index

<i>Order No.</i>	<i>Woodhead No.</i>	<i>Page</i>	<i>Order No.</i>	<i>Woodhead No.</i>	<i>Page</i>	<i>Order No.</i>	<i>Woodhead No.</i>	<i>Page</i>
130108-0160	1337	A-25	130112-0158	368	A-33	130126-0223	4026G	F-7
130108-0162	1350	A-25	130112-0160	370	A-31	130126-0224	4028-2	F-7
130108-0164	1351	A-25	130112-0161	372	A-31	130126-0226	4028ES	F-7
130108-0167	1352	A-25	130112-0162	372V	A-31	130126-0227	4028G	F-7
130108-0170	1913SA	A-12	130112-0163	377	A-31	130126-0228	4032	F-8
130108-0173	1913SB	A-12	130112-0164	377V	A-31	130126-0229	4032-2	F-8
130108-0179	1926SA	A-12	130112-0166	378V	A-31	130126-0230	4032BLK	F-8
130108-0181	1926SB	A-12	130112-0169	380R	A-33	130126-0231	4052	F-6
130108-0183	1940SA	A-12	130112-0171	381R	A-31	130126-0232	4052BLK	F-6
130108-0187	2000	A-24	130112-0172	382	A-33	130126-0235	4202	F-9
130108-0188	2000PLX25	A-24	130112-0173	383	A-31	130126-0236	4203	F-9
130108-0191	2001	A-24	130112-0174	385	A-31	130126-0237	4206	F-9
130108-0193	2002	A-24	130112-0246	STR101	A-34	130126-0238	4207	F-9
130108-0194	2003	A-24	130112-0258	STR105	A-34	130126-0239	4208	F-9
130108-0199	2030	A-24	130114-0017	362	A-33	130126-0240	4209	F-10
130108-0202	2031	A-24	130114-0018	364	A-33	130126-0241	4210	F-10
130108-0203	2031-P	A-24	130114-0019	378	A-31	130126-0242	4212	F-10
130108-0206	2113MS	A-28	130126-0008	505BC-C	F-5	130126-0243	5052-1	F-5
130108-0207	2113S	A-28	130126-0009	505BC-L	F-5, F-13	130126-0246	5052-M	F-5
130108-0209	2126MS	A-28	130126-0012	505B-RM	F-5, F-7	130126-0247	5052-N	F-5
130108-0210	2126S	A-28	130126-0021	505PL-GS	F-5	130126-0248	5054-1	F-5
130109-0007	402	A-19	130126-0022	505PL-RS	F-5	130126-0249	5054-1M	F-5
130109-0009	405	A-19	130126-0023	505PL-YS	F-5	130126-0250	5054-1N	F-5
130109-0017	WT3C-20	A-20	130126-0025	505SS-2	F-5	130126-0251	5054-2	F-5
130109-0020	WT3F-20	A-21	130126-0027	505SS-3NO	F-5	130126-0256	5056-1	F-5
130109-0026	WT6C-25	A-20	130126-0028	505SW-1	F-5	130126-0257	5056-1M	F-5
130109-0027	WT6C-50	A-20	130126-0029	505SW-12NO	F-5	130126-0258	5056-1N	F-5
130109-0028	WT6F-25	A-21	130126-0030	505SW-1NONC	F-5	130126-0260	5056-2M	F-5
130109-0029	WT6F-50	A-21	130126-0031	505SW-2	F-5	130126-0262	5058-1	F-5
130110-0002	8570P-56A163	A-26	130126-0033	505SW-M	F-5	130126-0263	5058-1M	F-5
130110-0003	8570P-56B163	A-26	130126-0034	505SW-N	F-5	130126-0264	5058-1N	F-5
130110-0004	8570P-56D163	A-26	130126-0036	4028	F-7	130126-0266	5058-2M	F-5
130110-0021	8500M	A-27	130126-0072	4204	F-9	130126-0268	5058-3M	F-5
130110-0022	8506M	A-27	130126-0186	4002	F-9	130127-0001	1750	F-12
130110-0023	8511	A-27	130126-0187	4003	F-9	130127-0003	1751	F-12
130110-0026	8540M	A-28	130126-0188	4004	F-9	130127-0007	1760	F-12
130110-0027	8540P	A-28	130126-0189	4005	F-9	130128-0078	00-0463	F-7
130110-0028	8550M	A-28	130126-0190	4006	F-9	130128-0079	00-3063	F-7
130110-0029	8550P	A-28	130126-0192	4007	F-9	130128-0080	00-3073	F-7
130110-0031	8565	A-26	130126-0193	4008	F-9	130128-0081	00-3083	F-7
130110-0033	8565F	A-26	130126-0195	4009	F-10	130128-0082	00-3823	F-7
130110-0034	8565F-MH	A-26	130126-0196	4010	F-10	130128-0100	4020	F-7
130110-0035	8565-MH	A-26	130126-0197	4011	F-10	130128-0101	4020-2	F-7
130110-0038	8575-MH	A-27	130126-0198	4012	F-10	130128-0111	450	E-45
130110-0042	SBG2500	A-27	130126-0199	4022	F-7	130128-0112	451	E-45
130110-0043	SBS2500	A-27	130126-0200	4022-2	F-7	130128-0113	452	E-45
130110-0050	8575-MH-PS	A-27	130126-0204	4022ES	F-7	130128-0114	452CR	E-29
130111-0023	202SRL	A-34	130126-0205	4022G	F-7	130128-0115	453	E-45
130111-0024	302SRL	A-34	130126-0207	4023	F-7	130128-0116	453CR	E-29
130111-0026	302SRLCA	A-34	130126-0208	4023-2	F-7	130128-0117	453GF	E-45
130111-0027	5000	A-33	130126-0209	4023ES	F-7	130128-0118	454	E-45
130111-0030	5002	A-33	130126-0210	4023G	F-7	130128-0119	454CR	E-29
130111-0031	5003	A-33	130126-0212	4024	F-7	130128-0120	454GF	E-45
130111-0044	5030	A-34	130126-0213	4024-2	F-7	130135-0013	3320D123	E-40
130112-0144	305	A-32	130126-0214	4024ES	F-7	130135-0014	3321A123	E-42
130112-0153	362V	A-33	130126-0216	4024G	F-7	130135-0015	3324FL123	E-41
130112-0154	364V	A-33	130126-0218	4026	F-7	130135-0076	09106	E-53
130112-0156	367	A-33	130126-0219	4026-2	F-7	130135-0078	09107	E-53
130112-0157	367V	A-33	130126-0222	4026ES	F-7	130135-0177	3123	E-52

Order No. Index

<i>Order No.</i>	<i>Woodhead No.</i>	<i>Page</i>	<i>Order No.</i>	<i>Woodhead No.</i>	<i>Page</i>	<i>Order No.</i>	<i>Woodhead No.</i>	<i>Page</i>
130135-0181	3129	E-52	130135-0293	3332L123	E-40	130137-0010	3085	E-35
130135-0185	3200	E-46	130135-0294	3332R	E-40	130137-0011	3086	E-35
130135-0186	3210	E-46	130135-0295	3332RA123	E-40	130137-0013	3090	E-35
130135-0187	3215	E-46	130135-0296	3332RB123	E-40	130137-0014	3091	E-35
130135-0195	3290-1	E-44	130135-0298	3332RL123	E-40	130137-0087	3000	E-35
130135-0196	3290-1B143	E-44	130135-0303	34047	E-53	130137-0088	3000-1	B-8, E-30
130135-0197	3290-1E143	E-44	130135-0304	34047L	E-53	130137-0089	3000-10	E-33
130135-0198	3290-2	E-44	130135-0309	34048	E-53	130137-0090	3000-10A123	E-33
130135-0200	3290-2E143	E-44	130135-0312	34547	E-53	130137-0091	3000-10A123BLK	E-37
130135-0201	3290-3	E-44	130135-0313	3492	E-27	130137-0093	3000-10E123	E-33
130135-0203	3290-3E123	E-44	130135-0314	3493	E-27	130137-0095	3000-1A143	E-30
130135-0204	3290-9	E-44	130135-0315	3494	E-27	130137-0097	3000-1B143	E-30
130135-0205	3290-9E123	E-44	130135-0316	35W34	E-26	130137-0099	3000-1BLK	E-37
130135-0207	32G15E123	E-43	130135-0317	35W47	E-26	130137-0100	3000-1E143	E-30
130135-0208	32G15L123	E-43	130135-0322	75W47L143	E-28	130137-0101	3000-1L143	E-30
130135-0209	32G20A123	E-43	130135-0323	8506	A-27	130137-0102	3000-1L143IN	E-30
130135-0211	32G20E123	E-43	130135-0329	32W90-1B143	E-26	130137-0113	3000BLK	E-37
130135-0213	32GM15A123	E-43	130135-0333	32G15A123	E-43	130137-0115	3000F	E-30
130135-0216	32GM15L123	E-43	130135-0343	3323FL123	E-42	130137-0117	3000F-1BLK	E-37
130135-0217	32GM20A123	E-43	130136-0001	32547B123	E-49	130137-0118	3000FBLK	E-37
130135-0219	32GM20E123	E-43	130136-0025	31565	E-49	130137-0121	3001	E-35
130135-0220	32GM20L123	E-43	130136-0027	31565A123	E-49	130137-0124	3003	E-35
130135-0228	32W33	E-26	130136-0029	31565A143	E-49	130137-0126	3005	E-35
130135-0230	32W47	E-26	130136-0030	31565B123	E-49	130137-0127	3005-1	E-30
130135-0231	32W47A123	E-26	130136-0033	31593	E-49	130137-0128	3005-1A143	E-30
130135-0233	32W90-1	E-26	130136-0034	315933	E-49	130137-0130	3005-1B143	E-30
130135-0234	32W90-1E143	E-26	130136-0035	31593A123	E-49	130137-0132	3005-1E143	E-30
130135-0235	32W90-2	E-26	130136-0036	31593A143	E-49	130137-0147	3050	E-35
130135-0236	32W90-2E143	E-26	130136-0037	31593A143IN	E-49	130137-0148	3050F	E-35
130135-0245	3300	E-46	130136-0038	31593B123	E-49	130137-0149	3059	E-35
130135-0246	3320	E-40	130136-0039	31593B143	E-49	130137-0150	3065	E-29
130135-0247	3320A123	E-40	130136-0042	31594	E-49	130137-0153	3070F-GFI	E-32
130135-0248	3320B123	E-40	130136-0043	31594A123	E-49	130137-0155	3070-GFI	B-8, E-32
130135-0249	3320E123	E-40	130136-0044	31594A143	E-49	130137-0156	3070-GFI20	E-34
130135-0250	3320FA1231	E-40	130136-0045	31594B123	E-49	130137-0157	3070-GFIA123	E-32
130135-0251	3320L123	E-40	130136-0046	32547	E-49	130137-0158	3070-GFIA143	E-32
130135-0254	3321E123	E-42	130136-0047	32547A123	E-49	130137-0159	3070-GFIB123	E-32
130135-0255	3321L123	E-42	130136-0048	32547A143	E-49	130137-0162	3070-GFID123	E-32
130135-0256	3322	E-41	130136-0049	32547B143	E-49	130137-0163	3070W-GFI	E-24
130135-0257	3322A123	E-41	130136-0050	32553	E-49	130137-0164	3070W-GFI20	E-24
130135-0258	3322B123	E-41	130136-0052	32553B123	E-49	130137-0165	3080-1	E-31
130135-0259	3322D123	E-41	130136-0053	32708	E-49	130137-0166	3080-10	E-33
130135-0260	3322E123	E-41	130136-0054	32708A123	E-49	130137-0167	3080-10A123	E-33
130135-0262	3322FL123	E-41	130136-0055	32708A143	E-49	130137-0169	3080-10B123	E-33
130135-0263	3322L123	E-41	130136-0057	32708B143	E-49	130137-0171	3080-10E123	E-33
130135-0268	3324L123	E-41	130136-0058	32747	E-49	130137-0176	3080F	E-35
130135-0272	3325L123	E-42	130136-0059	32747A123	E-49	130137-0177	3080F-1	E-31
130135-0273	3327A123	E-40	130136-0060	32747B123	E-49	130137-0178	3080F-GFI	E-32
130135-0276	3327L123	E-40	130136-0061	32747B143	E-49	130137-0179	3080F-GFI20	E-34
130135-0278	3330A123	E-40	130136-0065	3510	E-50	130137-0180	3080-GFI	E-32
130135-0279	3330B123	E-40	130136-0066	3510A143	E-50	130137-0181	3080-GFI20	E-34
130135-0281	3330L123	E-40	130136-0067	3510PLG	E-50	130137-0185	3083	E-35
130135-0283	3330RA123	E-40	130136-0068	3510S	E-50	130137-0191	3085-1	E-31
130135-0285	3330RE123	E-40	130136-0069	3510SPLG	E-50	130137-0192	3085-10	E-33
130135-0287	3330RL123	E-40	130136-0070	442	E-48	130137-0193	3085-10A123	E-33
130135-0288	3331RB123	E-41	130137-0006	3086F	E-35	130137-0194	3085-10B123	E-33
130135-0289	3331RE123	E-41	130137-0007	3080	E-35	130137-0195	3085-10BLK	E-37
130135-0291	3332A123	E-40	130137-0008	3081	E-35	130137-0196	3085-10D123	E-33
130135-0292	3332B123	E-40	130137-0009	3082	E-35	130137-0199	3085F	E-35

Order No. Index

<i>Order No.</i>	<i>Woodhead No.</i>	<i>Page</i>	<i>Order No.</i>	<i>Woodhead No.</i>	<i>Page</i>	<i>Order No.</i>	<i>Woodhead No.</i>	<i>Page</i>
130137-0204	3090F	E-35	130138-0058	3410-20	E-51	130141-0065	2707	D-77
130137-0205	3090FBLK	E-37	130138-0059	3410L-20	E-51	130141-0066	2748	D-85
130137-0210	3091F	E-35	130138-0061	3413-20	E-51	130141-0067	2947	D-88
130137-0211	3091FBLK	E-37	130138-0069	40-3660	E-49	130141-0068	2948	D-90
130137-0213	3095-000	E-39	130138-0072	440	E-48	130141-0069	2949	D-92
130137-0214	3095-002	E-39	130138-0073	440F	E-48	130141-0070	85000	D-62
130137-0216	3099	E-35	130138-0075	446	E-48	130141-0071	85002	D-62
130137-0217	3099BLK	E-37	130138-0076	70W33A123	E-28	130142-0002	2608	D-94
130137-0221	3301GFA143	E-25	130138-0077	70W33A123GF	E-28	130142-0004	2608G	D-94
130137-0222	3301GFB143	E-25	130138-0079	70W33L123	E-28	130142-0006	2609	D-112
130137-0223	3301GFD143	E-25	130138-0081	70W33M123	E-28	130142-0009	2674	D-97
130137-0224	3301GFL143	E-25	130138-0082	70W33M123GF	E-28	130142-0010	2675	D-99
130137-0225	3301GGFA143	E-25	130138-0083	70W47A143GF	E-28	130142-0012	2676	D-100
130137-0226	3301GGFB143	E-25	130138-0085	70W47L143	E-28	130142-0014	2681	D-113
130137-0227	3301GGFL143	E-25	130138-0086	70W47L143GF	E-28	130142-0015	2682	D-113
130137-0234	3304GFA123	E-25	130138-0087	70W47M143	E-28	130142-0016	2683	D-114
130137-0235	3304GFB123	E-25	130138-0088	70W47M143GF	E-28	130142-0017	2708	D-94
130137-0236	3304GFD123	E-25	130138-0095	77W47M123GF	E-28	130142-0018	2708G	D-94
130137-0237	3304GFL123	E-25	130138-0096	3413L-20	E-51	130142-0019	2709	D-112
130137-0238	3304GGFA123	E-25	130138-0097	3410L	E-51	130142-0021	2747	D-82
130137-0240	3304GGFL123	E-25	130138-0102	3264	E-46	130142-0023	2749	D-87
130137-0241	3362GF	E-29	130141-0006	1404	D-60	130142-0024	2774	D-97
130137-0246	40-3070-GFI	E-32	130141-0008	1419	D-60	130142-0025	2775	D-99
130137-0293	3059BLK	E-37	130141-0010	1433	D-70	130142-0026	2776	D-100
130137-0294	3091BLK	E-37	130141-0011	1433BLK	D-70	130142-0028	2781	D-113
130138-0004	459	E-29, E-45	130141-0012	1433EZ	D-70	130142-0029	2782	D-113
130138-0020	3051	E-36	130141-0014	1434	D-69	130142-0030	2783	D-114
130138-0021	3051BLK	E-38	130141-0015	1447	D-62	130142-0031	2808	D-96
130138-0022	3052	E-36	130141-0016	1447BLK	D-62	130142-0032	2809	D-112
130138-0023	3054	E-36	130141-0017	1447EZ	D-62	130142-0033	2847	D-88
130138-0024	3055	E-36	130141-0020	1448	D-73	130142-0034	2848	D-90
130138-0025	3056	E-36	130141-0022	1449	D-67	130142-0035	2849	D-92
130138-0026	3056BLK	E-38	130141-0023	1504	D-60	130142-0036	2874	D-101
130138-0028	3057	E-36	130141-0025	1533	D-70	130142-0037	2875	D-102
130138-0029	3058	E-36	130141-0027	1533GCM	D-70	130142-0038	2876	D-103
130138-0030	3060	E-36	130141-0030	1534	D-69	130142-0039	2877	D-105
130138-0032	3061	E-36	130141-0031	1547	B-8, D-62	130142-0040	2881	D-114
130138-0033	3061BLK	E-38	130141-0032	1547BLK	D-62	130142-0041	2882	D-115
130138-0034	3066	E-29	130141-0033	1547GCM	D-62	130142-0042	2883	D-115
130138-0035	3260	E-46	130141-0036	1548	D-73	130142-0043	2974	D-101
130138-0036	3260W	E-47	130141-0038	1549	D-67	130142-0044	2975	D-102
130138-0037	3261	E-46	130141-0040	15L47	D-62	130142-0045	2976	D-103
130138-0038	3261W	E-47	130141-0041	15L47BLK	D-62	130142-0046	2977	D-105
130138-0039	3262	E-46	130141-0043	2404	D-76	130142-0047	2981	D-114
130138-0040	3262W	E-47	130141-0044	2407	D-75	130142-0048	2982	D-115
130138-0041	3263	E-46	130141-0045	2434	D-81	130142-0049	2983	D-115
130138-0042	3263W	E-47	130141-0047	2447	D-78	130142-0051	8664	D-130
130138-0043	3264W	E-47	130141-0048	2447EZ	D-78	130142-0052	8665	D-130
130138-0044	3265	E-46	130141-0051	2449	D-80	130143-0014	2404MB	D-76
130138-0045	3266	E-47	130141-0052	2504	D-76	130143-0015	24W04B162	D-16
130138-0046	3267W	E-47	130141-0053	2507	D-75	130143-0017	24W34A163	D-22
130138-0047	3362	E-29	130141-0054	2534	D-81	130143-0018	28W75B124	D-41
130138-0048	3363	E-36	130141-0056	2547	D-78	130143-0083	1404A162	D-61
130138-0049	3400	E-51	130141-0057	2547GCM	D-78	130143-0084	1433A123	D-71
130138-0050	3400-20	E-51	130141-0060	2549	D-80	130143-0086	1433A143	D-71
130138-0051	3400-20A123	E-51	130141-0061	2607	D-77	130143-0088	1433B123	D-71
130138-0053	3400L	E-51	130141-0062	2647	D-82	130143-0091	1433D123	D-71
130138-0054	3400L-20	E-51	130141-0063	2648	D-85	130143-0093	1447A123	D-65
130138-0057	3410	E-51	130141-0064	2649	D-87	130143-0095	1447A143	D-65

Order No. Index

<i>Order No.</i>	<i>Woodhead No.</i>	<i>Page</i>	<i>Order No.</i>	<i>Woodhead No.</i>	<i>Page</i>	<i>Order No.</i>	<i>Woodhead No.</i>	<i>Page</i>
130143-0097	1447A163	D-65	130143-0222	26W47A143	D-23	130144-0036	5266	D-63
130143-0099	1447B123	D-65	130143-0223	26W47B123	D-23	130144-0043	5266YL	D-63
130143-0102	1447B143	D-65	130143-0224	26W47B123IN	D-23	130144-0044	5269	D-63
130143-0103	1447B143IN	D-65	130143-0225	26W47B143	D-23	130144-0048	5269L	D-63, D-133
130143-0104	1447B163	D-65	130143-0226	26W47D123	D-23	130144-0050	5269YL	D-63
130143-0111	1447D143	D-65	130143-0227	26W47D143	D-23	130144-0053	5366	D-70
130143-0113	1447D163	D-65	130143-0228	26W47E123IN	D-23	130144-0054	5366ORG	D-70
130143-0114	1447L143	D-65	130143-0235	26W74A124	D-37	130144-0057	5369	D-70
130143-0115	1448A143	D-74	130143-0236	26W74A124BLK	D-37	130144-0061	5466	D-73
130143-0119	1449B143	D-68	130143-0237	26W74A144	D-37	130144-0062	5466YL	D-73
130143-0121	14W33A123	D-11	130143-0238	26W74B124	D-37	130144-0063	5469	D-73
130143-0124	14W33A143	D-11	130143-0240	26W74B144	D-37	130144-0064	5469YL	D-73
130143-0125	14W33B123	D-11	130143-0242	26W75A124	D-38	130144-0065	5666	D-67
130143-0126	14W33B123IN	D-11	130143-0243	26W75A144	D-38	130144-0067	5669	D-67
130143-0129	14W33D123	D-11	130143-0245	26W76A124	D-39	130144-0069	5766	D-69
130143-0131	14W33D143	D-11	130143-0246	26W76A144	D-39	130144-0071	5769	D-69
130143-0134	14W47A143	D-5	130143-0247	26W76B124	D-39	130144-0075	85050	D-63, D-133
130143-0135	14W47A143IN	D-6	130143-0248	26W81A145	D-49	130144-0076	85053	D-70
130143-0137	14W47A163	D-5	130143-0252	2847A123	D-89	130144-0077	85125	D-133
130143-0139	14W47B123IN	D-6	130143-0254	2848A103	D-91	130144-0078	85266	D-63
130143-0140	14W47B143	D-5	130143-0255	2848A123	D-91	130144-0079	85266YL	D-63
130143-0141	14W47B143IN	D-6	130143-0257	2876B104	D-104	130144-0080	85269	D-63
130143-0143	14W47B163	D-5	130143-0261	28W47A103	D-28	130144-0081	85269YL	D-63
130143-0149	14W47D123IN	D-6	130143-0262	28W47A123	D-28	130144-0082	85366	D-70
130143-0150	14W47D143	D-5	130143-0263	28W47B103	D-28	130144-0084	85369	D-70
130143-0151	14W47D143IN	D-6	130143-0266	28W48A103	D-29	130144-0087	85447	D-63, D-133
130143-0153	14W47D163	D-5	130143-0270	28W74A104	D-40	130144-0088	85447L	D-63, D-133
130143-0154	14W47L143	D-5	130143-0271	28W74B104	D-40	130144-0089	85547	D-63
130143-0156	14W48D143	D-13	130143-0273	28W74D104	D-40	130145-0002	26T08	D-94
130143-0157	14W49A143	D-8	130143-0274	28W75A104	D-41	130145-0008	26T47	D-82
130143-0159	14W49B143	D-8	130143-0275	28W75A124	D-41	130145-0010	26T47YL	D-82
130143-0169	2407A143	D-75	130143-0276	28W75B104	D-41	130145-0011	26T48	D-85
130143-0171	2407B163	D-75	130143-0277	28W75D104	D-41	130145-0012	26T48YL	D-85
130143-0174	2447A163	D-79	130143-0278	28W76A104	D-42	130145-0013	26T49	D-87
130143-0176	2447B143	D-79	130143-0279	28W76A124	D-42	130145-0015	26T74	D-97
130143-0178	2447D143	D-79	130143-0280	28W77A104	D-43	130145-0017	26T75	D-99
130143-0180	24W04A142	D-16	130143-0307	24W04D142	D-16	130145-0019	26T76	D-100
130143-0187	24W47A143	D-18	130143-0308	26W81D125	D-49	130145-0025	27T08	D-94
130143-0189	24W47A163	D-18	130143-0310	28W74A104BLK	D-40	130145-0030	27T47	D-82
130143-0190	24W47B123	D-18	130143-0312	2848B103	D-91	130145-0031	27T47YL	D-82
130143-0191	24W47B143	D-18	130144-0008	5176	D-60	130145-0032	27T48	D-85
130143-0192	24W47B143IN	D-19	130144-0014	14F47	D-63, D-133	130145-0033	27T48YL	D-85
130143-0193	24W47B163	D-18	130144-0016	14R47	D-63, D-133	130145-0034	27T49	D-87
130143-0195	24W47D143	D-18	130144-0017	24T04	D-76	130145-0035	27T74	D-97
130143-0196	24W47D163	D-18	130144-0018	24T49	D-80	130145-0037	27T75	D-99
130143-0198	24W49A143	D-21	130144-0019	25T04	D-76	130145-0039	27T76	D-100
130143-0201	2608B143	D-95	130144-0020	25T49	D-80	130145-0048	28T47	D-88
130143-0203	2647A123	D-83	130144-0021	26T07	D-77	130145-0050	28T48	D-90
130143-0204	2647A143	D-83	130144-0022	27T07	D-77	130145-0052	28T74	D-101
130143-0205	2647B123	D-83	130144-0023	4720	D-78	130145-0054	28T75	D-102
130143-0207	2647B143	D-83	130144-0024	4720YL	D-78	130145-0056	28T76	D-103
130143-0209	2647D123	D-83	130144-0025	4729	D-78	130145-0058	28T77	D-105
130143-0210	2647E123IN	D-83	130144-0026	4729YL	D-78	130145-0066	2908	D-96
130143-0211	2648A123	D-86	130144-0027	4730	D-93	130145-0067	2909	D-112
130143-0212	2648A143	D-86	130144-0029	4739	D-93	130145-0071	29T47	D-88
130143-0214	2674B124	D-98	130144-0031	4770	D-81	130145-0072	29T48	D-90
130143-0217	26W08A143	D-34	130144-0033	4779	D-81	130145-0076	29T74	D-101
130143-0218	26W08B143	D-34	130144-0034	5166	D-60	130145-0078	29T75	D-102
130143-0221	26W47A123	D-23	130144-0035	5169	D-60	130145-0080	29T76	D-103

Order No. Index

<i>Order No.</i>	<i>Woodhead No.</i>	<i>Page</i>	<i>Order No.</i>	<i>Woodhead No.</i>	<i>Page</i>	<i>Order No.</i>	<i>Woodhead No.</i>	<i>Page</i>
130145-0082	29T77	D-105	130146-0123	60W33	D-12	130147-0045	27W47BLK	D-23
130146-0015	14W07	D-15	130146-0125	60W33DPLX	D-12	130147-0047	27W47MB	D-25
130146-0016	14W07A163	D-15	130146-0127	60W34	D-9	130147-0048	27W48	D-26
130146-0022	14W33	D-10	130146-0128	60W34DPLX	D-9	130147-0049	27W48BLK	D-26
130146-0023	14W33BLK	D-10	130146-0129	60W47	D-7	130147-0050	27W48MB	D-26
130146-0024	14W33EZ	D-10	130146-0130	60W47BLK	D-7	130147-0051	27W49	D-27
130146-0028	14W34	D-9	130146-0131	60W47DPLX	D-7	130147-0052	27W49MB	D-27
130146-0031	14W47	D-5	130146-0133	60W48	D-14	130147-0053	27W74	D-37
130146-0032	14W47BLK	D-5	130146-0135	60W48DPLX	D-14	130147-0054	27W74BLK	D-37
130146-0035	14W47EZ	D-5	130146-0137	60W49	D-8	130147-0055	27W74MB	D-37
130146-0040	14W48	D-13	130146-0138	60W49DPLX	D-8	130147-0056	27W75	D-38
130146-0041	14W48BLK	D-13	130146-0139	64W04	D-16	130147-0057	27W75BLK	D-38
130146-0044	14W49	D-8	130146-0140	64W07	D-33	130147-0058	27W75MB	D-38
130146-0045	14W49BLK	D-8	130146-0141	64W34	D-22	130147-0059	27W76	D-39
130146-0050	15W07	D-15	130146-0142	64W47	D-20	130147-0060	27W76BLK	D-39
130146-0052	15W33	D-10	130146-0143	64W49	D-21	130147-0061	27W76MB	D-39
130146-0053	15W33BLK	D-10	130146-0145	65W07	D-33	130147-0062	27W81	D-49
130146-0054	15W33GCM	D-10	130146-0146	65W07DPLX	D-33	130147-0063	27W81BLK	D-49
130146-0056	15W33MB	D-12	130146-0147	65W34	D-22	130147-0064	27W81MB	D-49
130146-0059	15W34	D-9	130146-0148	65W34DPLX	D-22	130147-0065	27W82	D-50
130146-0060	15W47	D-5	130146-0149	65W47	D-20	130147-0066	27W82MB	D-50
130146-0061	15W47BLK	D-5	130146-0150	65W47BLK	D-20	130147-0067	27W83	D-51
130146-0063	15W47GCM	D-5	130146-0151	65W47DPLX	D-20	130147-0068	27W83MB	D-51
130146-0065	15W47MB	D-7	130146-0153	65W49	D-21	130147-0069	28W08	D-36
130146-0068	15W48	D-13	130146-0154	65W49DPLX	D-21	130147-0071	28W09	D-48
130146-0069	15W48BLK	D-13	130146-0155	66W07	D-17	130147-0072	28W47	D-28
130146-0072	15W48MB	D-14	130146-0156	67W07	D-17	130147-0073	28W47BLK	D-28
130146-0074	15W49	D-8	130146-0157	67W07DPLX	D-17	130147-0074	28W48	D-29
130146-0076	15W49MB	D-8	130146-0158	69W60	D-44	130147-0075	28W48BLK	D-29
130146-0077	24W04	D-16	130147-0005	68W49	D-30	130147-0076	28W49	D-30
130146-0078	24W07	D-33	130147-0012	26W08	D-34	130147-0077	28W74	D-40
130146-0079	24W34	D-22	130147-0014	26W08G	D-35	130147-0078	28W74BLK	D-40
130146-0080	24W34BLK	D-22	130147-0015	26W09	D-47	130147-0079	28W75	D-41
130146-0082	24W47	D-18	130147-0016	26W09BLK	D-47	130147-0080	28W75BLK	D-41
130146-0083	24W47BLK	D-18	130147-0017	26W10	D-52	130147-0081	28W76	D-42
130146-0084	24W47EZ	D-18	130147-0018	26W47	D-23	130147-0082	28W76BLK	D-42
130146-0088	24W49	D-21	130147-0019	26W47BLK	D-23	130147-0083	28W77	D-43
130146-0090	25W04	D-16	130147-0021	26W48	D-26	130147-0084	28W77BLK	D-43
130146-0091	25W04MB	D-16	130147-0022	26W48BLK	D-26	130147-0085	28W81	D-53
130146-0092	25W07	D-33	130147-0023	26W49	D-27	130147-0086	28W82	D-54
130146-0094	25W07MB	D-33	130147-0025	26W74	D-37	130147-0088	28W83	D-55
130146-0095	25W34	D-22	130147-0026	26W74BLK	D-37	130147-0089	29W08	D-36
130146-0096	25W34BLK	D-22	130147-0027	26W75	D-38	130147-0090	29W08MB	D-36
130146-0097	25W34MB	D-22	130147-0028	26W75BLK	D-38	130147-0091	29W09	D-48
130146-0099	25W47	D-18	130147-0029	26W76	D-39	130147-0093	29W47	D-28
130146-0100	25W47BLK	D-18	130147-0030	26W76BLK	D-39	130147-0094	29W47BLK	D-28
130146-0101	25W47GCM	D-18	130147-0031	26W81	D-49	130147-0095	29W47MB	D-28
130146-0103	25W47MB	D-20	130147-0032	26W81BLK	D-49	130147-0096	29W48	D-29
130146-0106	25W49	D-21	130147-0033	26W82	D-50	130147-0097	29W48BLK	D-29
130146-0107	25W49MB	D-21	130147-0034	26W83	D-51	130147-0098	29W48MB	D-29
130146-0108	26W07	D-17	130147-0035	27W08	D-34	130147-0099	29W49	D-30
130146-0110	27W07	D-17	130147-0036	27W08G	D-35	130147-0101	29W49MB	D-30
130146-0112	27W07MB	D-17	130147-0037	27W08MB	D-34	130147-0102	29W74	D-40
130146-0115	59W33	D-12	130147-0038	27W09	D-47	130147-0103	29W74BLK	D-40
130146-0116	59W47	D-7	130147-0039	27W09BLK	D-47	130147-0104	29W74MB	D-40
130146-0117	59W48	D-14	130147-0040	27W09MB	D-47	130147-0105	29W75	D-41
130146-0118	59W49	D-8	130147-0041	27W10	D-52	130147-0106	29W75BLK	D-41
130146-0121	60W07	D-15	130147-0043	27W10MB	D-52	130147-0107	29W75MB	D-41
130146-0122	60W07DPLX	D-15	130147-0044	27W47	D-23	130147-0108	29W76	D-42

Order No. Index

<i>Order No.</i>	<i>Woodhead No.</i>	<i>Page</i>	<i>Order No.</i>	<i>Woodhead No.</i>	<i>Page</i>	<i>Order No.</i>	<i>Woodhead No.</i>	<i>Page</i>
130147-0109	29W76BLK	D-42	130147-0179	69W83	D-55	130149-0061	2976MB	D-103
130147-0110	29W76MB	D-42	130148-0073	4205	F-9	130149-0066	4747	D-82
130147-0111	29W77	D-43	130148-0074	4700DW	D-78	130149-0067	4747CR	D-82
130147-0112	29W77BLK	D-43	130148-0075	5252DW	D-64	130149-0068	4748	D-85
130147-0115	29W77MB	D-43	130148-0076	5252DWBLK	D-64	130149-0069	4748CR	D-85
130147-0116	29W81	D-53	130148-0083	5262DW	D-64	130149-0070	4749	D-87
130147-0117	29W81MB	D-53	130148-0084	5262DWCR	D-64	130149-0071	4774	D-97
130147-0118	29W82	D-54	130148-0086	5262DWI	D-64	130149-0072	4775	D-99
130147-0119	29W82MB	D-54	130148-0089	5262DWW	D-64	130149-0074	4776	D-100
130147-0120	29W83	D-55	130148-0091	5362BL	D-71	130149-0076	4947	D-88
130147-0121	29W83MB	D-55	130148-0097	5362DW	D-71	130149-0077	4947CR	D-88
130147-0122	64W64	D-45	130148-0099	5362DWBLK	D-71	130149-0078	4948	D-90
130147-0124	66W08	D-34	130148-0100	5362DWCR	D-71	130149-0085	4976	D-103
130147-0125	66W09	D-47	130148-0102	5362DWI	D-71	130149-0086	4976CR	D-103
130147-0126	66W10	D-52	130148-0104	5362DWR	D-71	130149-0087	5261DW	D-64
130147-0127	66W47	D-25	130148-0106	5452DW	D-73	130149-0088	5261DWI	D-64
130147-0128	66W48	D-26	130148-0107	5462DW	D-73	130149-0089	5361DW	D-71
130147-0129	66W49	D-27	130148-0108	5462DWCR	D-73	130149-0094	85447MB	D-64
130147-0131	66W74	D-37	130148-0111	5662DW	D-67	130150-0280	Y560B	D-117
130147-0132	66W75	D-38	130148-0112	5662DWCR	D-67	130150-0282	Y560CF	D-117
130147-0133	66W76	D-39	130148-0114	85262DW	D-64	130150-0284	Y560PF	D-117
130147-0134	66W81	D-49	130148-0115	85262DWI	D-64	130150-0285	Y560R	D-117
130147-0135	66W82	D-50	130148-0116	85262DWR	D-64	130150-0287	Y561R	D-117
130147-0136	66W83	D-51	130148-0117	85262DWW	D-64	130151-0001	00136	D-116, D-118
130147-0137	67W08	D-34	130148-0118	85362DW	D-71	130151-0002	00137	D-116, D-118
130147-0139	67W09	D-47	130148-0119	85362DWBLK	D-71	130151-0003	00380	D-116, D-118
130147-0140	67W10	D-52	130148-0121	85362DWI	D-71	130151-0004	00382	D-116, D-118
130147-0141	67W47	D-25	130148-0122	85362DWR	D-71	130151-0012	1702	D-116, D-118
130147-0142	67W47BLK	D-25	130148-0123	85362DWW	D-71	130151-0013	1704	D-116, D-118
130147-0144	67W48	D-26	130149-0005	1404MB	D-61	130151-0014	1705	D-116
130147-0145	67W49	D-27	130149-0007	1433MB	D-71	130151-0015	1706	D-116, D-118
130147-0146	67W64	D-31	130149-0008	1447MB	D-64	130151-0016	1708	D-116, D-118
130147-0147	67W74	D-37	130149-0011	1533MB	D-71	130151-0017	1712	D-116
130147-0149	67W75	D-38	130149-0012	1547MB	D-64	130151-0018	1719	D-116
130147-0150	67W76	D-39	130149-0013	1548MB	D-73	130151-0019	1725	D-116
130147-0151	67W81	D-49	130149-0014	2407MB	D-93	130151-0020	1730	D-116
130147-0152	67W81BLK	D-49	130149-0016	2447MB	D-78	130151-0021	1732	D-116
130147-0153	67W82	D-50	130149-0017	2449MB	D-80	130151-0022	1733	D-116
130147-0154	67W83	D-51	130149-0018	2504MB	D-76	130151-0023	1740	D-116
130147-0155	68W08	D-36	130149-0019	2507MB	D-93	130151-0024	1741	D-116
130147-0157	68W47	D-28	130149-0020	2534MB	D-81	130151-0025	1744	D-116
130147-0158	68W48	D-29	130149-0021	2547MB	D-78	130151-0026	1783	D-116
130147-0159	68W74	D-40	130149-0022	2549MB	D-80	130153-0019	15050-1	E-18
130147-0160	68W75	D-41	130149-0024	2608MB	D-94	130153-0020	15050-1A	E-5
130147-0161	68W76	D-42	130149-0027	2647MB	D-82	130153-0021	15050-1M	E-5
130147-0162	68W77	D-43	130149-0028	2648MB	D-85	130153-0022	15050-25	E-18
130147-0163	68W81	D-53	130149-0029	2674MB	D-97	130153-0023	15050-25A	E-5
130147-0164	68W82	D-54	130149-0036	2708MB	D-94	130153-0024	15050-25M	E-5
130147-0165	68W83	D-55	130149-0039	2747MB	D-82	130153-0025	15050-25TT	E-18
130147-0166	69W08	D-36	130149-0040	2748MB	D-85	130153-0026	15050-25TTA	E-5, E-16
130147-0168	69W47	D-28	130149-0041	2749MB	D-87	130153-0027	15050-25TTM	E-5, E-16
130147-0169	69W48	D-29	130149-0042	2774MB	D-97	130153-0028	15050-3TT	E-18
130147-0170	69W49	D-30	130149-0048	2847MB	D-88	130153-0029	15050-3TTA	E-5, E-16
130147-0173	69W74	D-40	130149-0049	2848MB	D-90	130153-0030	15050-3TTM	E-5, E-16
130147-0174	69W75	D-41	130149-0051	2874MB	D-101	130153-0031	15050-50A	E-5
130147-0175	69W76	D-42	130149-0052	2875MB	D-102	130153-0032	15050-50M	E-5
130147-0176	69W77	D-43	130149-0053	2876MB	D-103	130153-0033	15050-50TT	E-18
130147-0177	69W81	D-53	130149-0059	2974MB	D-101	130153-0034	15050-50TTA	E-5, E-16
130147-0178	69W82	D-54	130149-0060	2975MB	D-102	130153-0035	15050-50TTM	E-5, E-16

Order No. Index

<i>Order No.</i>	<i>Woodhead No.</i>	<i>Page</i>	<i>Order No.</i>	<i>Woodhead No.</i>	<i>Page</i>	<i>Order No.</i>	<i>Woodhead No.</i>	<i>Page</i>
130153-0036	15050-6	E-18	130153-0113	20051-1M	E-9, E-16	130153-0191	30053-6M	E-15
130153-0037	15050-6A	E-5	130153-0114	20051-1MLDA	E-9	130153-0193	30054-1A	E-15
130153-0038	15050-6M	E-5	130153-0115	20051-1MLDM	E-9	130153-0194	30054-1M	E-15
130153-0039	15050-6TT	E-18	130153-0116	20051-25	E-20	130153-0196	30054-25A	E-15
130153-0040	15050-6TTA	E-5, E-16	130153-0117	20051-25A	E-9, E-16	130153-0197	30054-25M	E-15
130153-0041	15050-6TTM	E-5, E-16	130153-0118	20051-25M	E-9, E-16	130153-0199	30054-6A	E-15
130153-0042	15051-1	E-18	130153-0119	20051-6	E-20	130153-0200	30054-6M	E-15
130153-0043	15051-1A	E-6	130153-0120	20051-6A	E-9, E-16	130154-0033	1433-W	D-72
130153-0044	15051-1M	E-6	130153-0121	20051-6M	E-9, E-16	130154-0034	1433-Y	D-72
130153-0045	15051-25	E-18	130153-0123	20052-1A	E-10	130154-0035	1447-W	D-66
130153-0046	15051-25A	E-6	130153-0126	20052-1M	E-10	130154-0037	1447-W-IN	D-66
130153-0047	15051-25M	E-6	130153-0128	20052-25A	E-10	130154-0038	1447-Y	D-66
130153-0048	15051-50	E-18	130153-0130	20052-25M	E-10	130154-0039	1447-YB	D-66
130153-0049	15051-50A	E-6	130153-0132	20052-6A	E-10	130154-0040	1447-Y-IN	D-66
130153-0050	15051-50M	E-6	130153-0134	20052-6M	E-10	130154-0041	1448-Y	D-74
130153-0051	15051-6	E-18	130153-0137	20053-2	E-20	130154-0042	1449-W	D-68
130153-0052	15051-6A	E-6	130153-0138	20053-2A	E-11	130154-0043	14W33-W	D-11
130153-0053	15051-6M	E-6	130153-0139	20053-2M	E-11	130154-0044	14W33-Y	D-11
130153-0056	15052-1A	E-6	130153-0140	20053W-2	E-20	130154-0046	14W47-W	D-6
130153-0059	15052-1M	E-6	130153-0141	20053W-2A	E-11	130154-0047	14W47-W-IN	D-7
130153-0061	15052-25A	E-6	130153-0142	20053W-2M	E-11	130154-0048	14W47-Y	D-6
130153-0063	15052-25M	E-6	130153-0143	20053W-6	E-20	130154-0049	14W47-Y-IN	D-7
130153-0065	15052-50A	E-6	130153-0144	20054	E-18, E-20	130154-0050	14W48-W	D-13
130153-0066	15052-50M	E-6	130153-0145	20054-1	E-20	130154-0052	14W48-Y	D-13
130153-0068	15052-6A	E-6	130153-0146	20054-25	E-20	130154-0055	2447-W	D-79
130153-0070	15052-6M	E-6	130153-0147	20054-6	E-20	130154-0056	2447-Y	D-79
130153-0071	15053-2	E-19	130153-0153	24052-0A	E-9	130154-0058	24W47-W	D-19
130153-0072	15053-25	E-19	130153-0154	24052-0M	E-9	130154-0059	24W47-W-IN	D-19
130153-0073	15053-25A	E-8	130153-0155	24052-1A	E-12	130154-0060	24W47-Y	D-19
130153-0074	15053-25M	E-8	130153-0156	24052-1M	E-12	130154-0061	24W47-Y-IN	D-19
130153-0075	15053-2A	E-8	130153-0157	24052-1MLDA	E-12	130154-0062	2647-W	D-84
130153-0076	15053-2M	E-8	130153-0158	24052-1MLDM	E-12	130154-0063	2647-W-IN	D-84
130153-0077	15053-50	E-19	130153-0159	24052-25A	E-12	130154-0064	2647-Y	D-84
130153-0078	15053-50A	E-8	130153-0160	24052-25M	E-12	130154-0065	2647-Y-IN	D-84
130153-0079	15053-50M	E-8	130153-0161	24052-6A	E-12	130154-0068	26W47-W	D-24
130153-0080	15053W-2	E-19	130153-0162	24052-6M	E-12	130154-0069	26W47-W-IN	D-24
130153-0081	15053W-25	E-19	130153-0163	30051-1	E-21	130154-0070	26W47-Y	D-24
130153-0082	15053W-25A	E-8	130153-0164	30051-1A	E-13, E-17	130154-0071	26W47-Y-IN	D-24
130153-0083	15053W-25M	E-8	130153-0165	30051-1M	E-13, E-17	130154-0073	2848-Y	D-91
130153-0084	15053W-2A	E-8	130153-0166	30051-1MLDA	E-13	130154-0105	1433-W-IN	D-72
130153-0085	15053W-2M	E-8	130153-0167	30051-1MLDM	E-13	130154-0106	2608-Y	D-95
130153-0087	15053W-50A	E-8	130153-0168	30051-25A	E-13, E-17	130155-0017	6902	E-29
130153-0088	15053W-50M	E-8	130153-0169	30051-25M	E-13, E-17	130155-0018	6903	E-29
130153-0089	15054	E-19	130153-0170	30051-6	E-21	130155-0020	14W	D-56
130153-0090	15054-1	E-19	130153-0171	30051-6A	E-13, E-17	130155-0021	14WBLK	D-56
130153-0091	15054-1A	E-7, E-17	130153-0172	30051-6M	E-13, E-17	130155-0028	26W	D-56
130153-0092	15054-1M	E-7, E-17	130153-0174	30052-1A	E-14	130155-0029	26WBLK	D-56
130153-0093	15054-1TTA	E-7	130153-0175	30052-1M	E-14	130155-0030	28W	D-57
130153-0094	15054-1TTM	E-7	130153-0176	30052-25A	E-14	130155-0031	28WBLK	D-57
130153-0095	15054-25A	E-7, E-17	130153-0177	30052-25M	E-14	130155-0032	30W	D-57
130153-0096	15054-25M	E-7, E-17	130153-0179	30052-6A	E-14	130155-0041	3764N	D-111
130153-0097	15054-25TTA	E-7	130153-0180	30052-6M	E-14	130155-0042	3765N	D-111
130153-0098	15054-25TTM	E-7	130153-0181	30053-0A	E-13	130155-0043	3769	D-111
130153-0099	15054A	E-7	130153-0182	30053-0M	E-13	130155-0044	3775	D-111
130153-0100	15054M	E-7	130153-0184	30053-1A	E-15	130155-0046	37W62	D-32
130153-0109	20051-0A	E-9, E-16	130153-0185	30053-1M	E-15	130155-0047	37W63	D-32
130153-0110	20051-0M	E-9, E-16	130153-0187	30053-25A	E-15	130155-0048	37W64	D-46
130153-0111	20051-1	E-20	130153-0188	30053-25M	E-15	130155-0049	37W65	D-46
130153-0112	20051-1A	E-9, E-16	130153-0190	30053-6A	E-15	130155-0077	50W50	D-56

Order No. Index

Order No.	Woodhead No.	Page	Order No.	Woodhead No.	Page	Order No.	Woodhead No.	Page
130155-0078	50W50BLK	D-56	130155-0167	CS84W65	D-31	130180-0399	00-4961	C-11, C-18
130155-0080	50W52	D-56	130180-0163	00-4963	C-11, C-18	130180-0400	00-4964	C-11, C-18
130155-0081	50W52BLK	D-56	130180-0186	00-4962	C-11, C-18	130180-0401	00-4970	C-12, C-18, D-58
130155-0082	50W54	D-57	130180-0278	00-4980	C-14, C-15, C-20, D-58, E-46	130180-0402	00-4971	C-12, C-18, D-58
130155-0083	50W54BLK	D-57				130180-0403	00-4972	C-12, C-13, C-18, D-58
130155-0084	50W56	D-57	130180-0279	00-4981	C-14, C-15, C-20, D-58, E-46	130180-0404	00-4975	C-12, C-13, C-18, D-58
130155-0091	60W33DPLXGF	D-12				130180-0405	00-4978	C-12, C-18, D-58
130155-0092	60W47DPLXGF	D-7	130180-0280	00-4982	C-14, C-15, C-20, D-58, E-46	130180-0406	00-4984	C-14, C-20, D-58, E-46
130155-0097	6364CRN	D-106				130180-0407	00-4985	C-14, C-15, C-18, C-20, D-58, E-46
130155-0098	6365CRN	D-106	130180-0281	00-4983	C-14, C-15, C-20, D-58, E-46			
130155-0099	6369CR	D-106				130180-0408	00-4986	C-14, C-15, C-20, D-58, E-46
130155-0104	63W64	D-44	130180-0282	00-4992	C-16, C-21, D-58			
130155-0105	63W65	D-44	130180-0283	00-4993	C-16, C-21, D-58	130180-0409	00-4987	C-14, C-15, C-20, D-58, E-46
130155-0107	6503	E-29	130180-0284	00-4996	C-16, C-21, D-58			
130155-0108	65W47DPLXGF	D-20	130180-0285	00-4998	C-16, C-21, D-58			
130155-0109	6703	E-29	130180-0286	00-5263	C-12, C-13, C-18, D-58	130180-0410	00-4990	C-16, C-21, D-58
130155-0110	67W47GF	D-25	130180-0287	00-5264	C-12, C-13, C-18, D-58	130180-0411	00-4991	C-16, C-21, D-58
130155-0122	7764N	D-110	130180-0288	00-5266	C-12, C-13, C-18, D-58	130180-0412	00-4994	C-16, C-21, D-58
130155-0123	7765N	D-110	130180-0289	00-5267	C-12, C-18, D-58	130180-0413	00-4995	C-16, C-21, D-58
130155-0133	CS6364N	D-107	130180-0308	00-5070	C-17, C-22, D-58	130180-0414	00-4997	C-16, C-21, D-58
130155-0134	CS6365N	D-107	130180-0309	00-5071	C-17, C-22, D-58	130180-0468	00-5150	F-6
130155-0135	CS6369	D-107	130180-0310	00-5072	C-17, C-22, D-58	130185-0358	6702	E-29
130155-0137	CS6375	D-107	130180-0311	00-5073	C-17, C-22, D-58	130186-0318	42-2190	F-6
130155-0141	CS63W64	D-44	130180-0312	00-5074	C-17, C-22, D-58	130186-0535	40-9100	E-29
130155-0142	CS63W65	D-44				130191-0085	306	A-32
130155-0144	CS8164N	D-109	130180-0314	00-0820	C-23	130192-0007	30051-0A	E-17
130155-0145	CS8165N	D-109	130180-0315	00-1921	C-13, C-19	130192-0008	30051-0M	E-17
130155-0146	CS8169	D-109	130180-0316	00-1922	C-13, C-19	130203-1295	71-4220	F-7, F-13
130155-0147	CS8175	D-109	130180-0317	00-1923	C-13, C-19	130228-0427	31-5800	F-6, F-13
130155-0148	CS81W64	D-45	130180-0318	00-1924	C-13, C-19			
130155-0149	CS81W65	D-45	130180-0319	00-1925	C-13, C-19	130243-0001	1075HZ25025143	A-23
130155-0154	CS82W64	D-31	130180-0333	00-0822	C-23	130243-0002	1075HZ2F003143F003	A-23
130155-0155	CS82W65	D-31	130180-0334	00-0824	C-23	130243-0003	1075HZ2F003123F003	A-23
130155-0156	CS8364N	D-108	130180-0335	00-0920	C-11	130243-0004	1075HZ2N000	A-23
130155-0157	CS8365N	D-108	130180-0336	00-0921	C-11	130243-0005	1075HZ25050143	A-23
130155-0158	CS8369	D-108	130180-0337	00-0922	C-11	130243-0007	1075HZ2X025143X025	A-23
130155-0159	CS8375	D-108	130180-0392	00-4940	C-13, C-19	130243-0008	1075HZ2X050143X050	A-23
130155-0160	CS83W64	D-45	130180-0393	00-4941	C-13, C-19	130243-0009	1075HZ2X003123X003	A-23
130155-0161	CS83W65	D-45	130180-0395	00-4950	C-15, C-20	130289-0001	S2300-HZX025163	A-23
130155-0166	CS84W64	D-31	130180-0396	00-4951	C-15, C-20	130289-0002	S2300-HZX050163	A-23
			130180-0398	00-4960	C-11, C-18	130289-0003	S2300-HZN025163	A-23
						130289-0004	S2300-HZN050163	A-23

Woodhead No. Index

Woodhead No.	Order No.	Page	Woodhead No.	Order No.	Page	Woodhead No.	Order No.	Page
00-0463	130128-0078	F-7	00-4995	130180-0413	C-16, C-21, D-58	14W47A163	130143-0137	D-5
00-0820	130180-0314	C-23	00-4996	130180-0284	C-16, C-21, D-58	14W47B123IN.	130143-0139	D-6
00-0822	130180-0333	C-23	00-4997	130180-0414	C-16, C-21, D-58	14W47B143	130143-0140	D-5
00-0824	130180-0334	C-23	00-4998	130180-0285	C-16, C-21, D-58	14W47B143IN.	130143-0141	D-6
00-0920	130180-0335	C-11	00-5070	130180-0308	C-17, C-22, D-58	14W47B163	130143-0143	D-5
00-0921	130180-0336	C-11	00-5071	130180-0309	C-17, C-22, D-58	14W47BLK	130146-0032	D-5
00-0922	130180-0337	C-11	00-5072	130180-0310	C-17, C-22, D-58	14W47D123IN.	130143-0149	D-6
00-1921	130180-0315	C-13, C-19	00-5073	130180-0311	C-17, C-22, D-58	14W47D143	130143-0150	D-5
00-1922	130180-0316	C-13, C-19	00-5074	130180-0312	C-17, C-22, D-58	14W47D143IN.	130143-0151	D-6
00-1923	130180-0317	C-13, C-19	00-5150	130180-0468	F-6	14W47D163	130143-0153	D-5
00-1924	130180-0318	C-13, C-19	00-5263	130180-0286	C-12, C-13, C-18, D-58	14W47EZ	130146-0035	D-5
00-1925	130180-0319	C-13, C-19	00-5264	130180-0287	C-12, C-13, C-18, D-58	14W47L143	130143-0154	D-5
00-3063	130128-0079	F-7	00-5266	130180-0288	C-12, C-13, C-18, D-58	14W48	130146-0040	D-13
00-3073	130128-0080	F-7	00-5267	130180-0289	C-12, C-18, D-58	14W48-W	130154-0050	D-13
00-3083	130128-0081	F-7	00136	130151-0001	D-116, D-118	14W48-Y	130154-0052	D-13
00-3823	130128-0082	F-7	00137	130151-0002	D-116, D-118	14W48BLK	130146-0041	D-13
00-4940	130180-0392	C-13, C-19	00380	130151-0003	D-116, D-118	14W48D143	130143-0156	D-13
00-4941	130180-0393	C-13, C-19	00382	130151-0004	D-116, D-118	14W49	130146-0044	D-8
00-4950	130180-0395	C-15, C-20	09106	130135-0076	E-53	14W49A143	130143-0157	D-8
00-4951	130180-0396	C-15, C-20	09107	130135-0078	E-53	14W49B143	130143-0159	D-8
00-4960	130180-0398	C-11, C-18	14F47	130144-0014	D-63, D-133	14W49BLK	130146-0045	D-8
00-4961	130180-0399	C-11, C-18	14R47	130144-0016	D-63, D-133	14WBLK	130155-0021	D-56
00-4962	130180-0186	C-11, C-18	14W	130155-0020	D-56	15L47	130141-0040	D-62
00-4963	130180-0163	C-11, C-18	14W07	130146-0015	D-15	15L47BLK	130141-0041	D-62
00-4964	130180-0400	C-11, C-18	14W07A163	130146-0016	D-15	15W07	130146-0050	D-15
00-4970	130180-0401	C-12, C-18, D-58	14W33	130146-0022	D-10	15W33	130146-0052	D-10
00-4971	130180-0402	C-12, C-18, D-58	14W33-W	130154-0043	D-11	15W33BLK	130146-0053	D-10
00-4972	130180-0403	C-12, C-13, C-18, D-58	14W33-Y	130154-0044	D-11	15W33GCM	130146-0054	D-10
00-4975	130180-0404	C-12, C-13, C-18, D-58	14W33A123	130143-0121	D-11	15W33MB	130146-0056	D-12
00-4978	130180-0405	C-12, C-18, D-58	14W33A143	130143-0124	D-11	15W34	130146-0059	D-9
00-4980	130180-0278	C-14, C-15, C-20, D-58, E-46	14W33B123	130143-0125	D-11	15W47	130146-0060	D-5
00-4981	130180-0279	C-14, C-15, C-20, D-58, E-46	14W33B123IN.	130143-0126	D-11	15W47BLK	130146-0061	D-5
00-4982	130180-0280	C-14, C-15, C-20, D-58, E-46	14W33BLK	130146-0023	D-10	15W47GCM	130146-0063	D-5
00-4983	130180-0281	C-14, C-15, C-20, D-58, E-46	14W33D123	130143-0129	D-11	15W47MB	130146-0065	D-7
00-4984	130180-0406	C-14, C-20, D-58, E-46	14W33D143	130143-0131	D-11	15W48	130146-0068	D-13
00-4985	130180-0407	C-14, C-15, C-18, C-20, D-58, E-46	14W33EZ	130146-0024	D-10	15W48BLK	130146-0069	D-13
00-4986	130180-0408	C-14, C-15, C-20, D-58, E-46	14W34	130146-0028	D-9	15W48MB	130146-0072	D-14
00-4987	130180-0409	C-14, C-15, C-20, D-58, E-46	14W47	130146-0031	D-5	15W49	130146-0074	D-8
00-4990	130180-0410	C-16, C-21, D-58	14W47-W	130154-0046	D-6	15W49MB	130146-0076	D-8
00-4991	130180-0411	C-16, C-21, D-58	14W47-W-IN	130154-0047	D-7	24T04	130144-0017	D-76
00-4992	130180-0282	C-16, C-21, D-58	14W47-Y	130154-0048	D-6	24T49	130144-0018	D-80
00-4993	130180-0283	C-16, C-21, D-58	14W47-Y-IN	130154-0049	D-7	24W04	130146-0077	D-16
00-4994	130180-0412	C-16, C-21, D-58	14W47A143	130143-0134	D-5	24W04A142	130143-0180	D-16
			14W47A143IN.	130143-0135	D-6	24W04B162	130143-0015	D-16
						24W04D142	130143-0307	D-16
						24W07	130146-0078	D-33
						24W34	130146-0079	D-22
						24W34A163	130143-0017	D-22
						24W34BLK	130146-0080	D-22
						24W47	130146-0082	D-18
						24W47-W	130154-0058	D-19
						24W47-W-IN	130154-0059	D-19
						24W47-Y	130154-0060	D-19
						24W47-Y-IN	130154-0061	D-19
						24W47A143	130143-0187	D-18
						24W47A163	130143-0189	D-18
						24W47B123	130143-0190	D-18
						24W47B143	130143-0191	D-18

Woodhead No. Index

<i>Woodhead No.</i>	<i>Order No.</i>	<i>Page</i>	<i>Woodhead No.</i>	<i>Order No.</i>	<i>Page</i>	<i>Woodhead No.</i>	<i>Order No.</i>	<i>Page</i>
24W47B143IN	130143-0192	D-19	26W74	130147-0025	D-37	27W76MB	130147-0061	D-39
24W47B163	130143-0193	D-18	26W74A124	130143-0235	D-37	27W81	130147-0062	D-49
24W47BLK	130146-0083	D-18	26W74A124BLK	130143-0236	D-37	27W81BLK	130147-0063	D-49
24W47D143	130143-0195	D-18	26W74A144	130143-0237	D-37	27W81MB	130147-0064	D-49
24W47D163	130143-0196	D-18	26W74B124	130143-0238	D-37	27W82	130147-0065	D-50
24W47EZ	130146-0084	D-18	26W74B144	130143-0240	D-37	27W82MB	130147-0066	D-50
24W49	130146-0088	D-21	26W74BLK	130147-0026	D-37	27W83	130147-0067	D-51
24W49A143	130143-0198	D-21	26W75	130147-0027	D-38	27W83MB	130147-0068	D-51
25T04	130144-0019	D-76	26W75A124	130143-0242	D-38	28T47	130145-0048	D-88
25T49	130144-0020	D-80	26W75A144	130143-0243	D-38	28T48	130145-0050	D-90
25W04	130146-0090	D-16	26W75BLK	130147-0028	D-38	28T74	130145-0052	D-101
25W04MB	130146-0091	D-16	26W76	130147-0029	D-39	28T75	130145-0054	D-102
25W07	130146-0092	D-33	26W76A124	130143-0245	D-39	28T76	130145-0056	D-103
25W07MB	130146-0094	D-33	26W76A144	130143-0246	D-39	28T77	130145-0058	D-105
25W34	130146-0095	D-22	26W76B124	130143-0247	D-39	28W	130155-0030	D-57
25W34BLK	130146-0096	D-22	26W76BLK	130147-0030	D-39	28W08	130147-0069	D-36
25W34MB	130146-0097	D-22	26W81	130147-0031	D-49	28W09	130147-0071	D-48
25W47	130146-0099	D-18	26W81A145	130143-0248	D-49	28W47	130147-0072	D-28
25W47BLK	130146-0100	D-18	26W81BLK	130147-0032	D-49	28W47A103	130143-0261	D-28
25W47GCM	130146-0101	D-18	26W81D125	130143-0308	D-49	28W47A123	130143-0262	D-28
25W47MB	130146-0103	D-20	26W82	130147-0033	D-50	28W47B103	130143-0263	D-28
25W49	130146-0106	D-21	26W83	130147-0034	D-51	28W47BLK	130147-0073	D-28
25W49MB	130146-0107	D-21	26WBLK	130155-0029	D-56	28W48	130147-0074	D-29
26T07	130144-0021	D-77	27T07	130144-0022	D-77	28W48A103	130143-0266	D-29
26T08	130145-0002	D-94	27T08	130145-0025	D-94	28W48BLK	130147-0075	D-29
26T47	130145-0008	D-82	27T47	130145-0030	D-82	28W49	130147-0076	D-30
26T47YL	130145-0010	D-82	27T47YL	130145-0031	D-82	28W74	130147-0077	D-40
26T48	130145-0011	D-85	27T48	130145-0032	D-85	28W74A104	130143-0270	D-40
26T48YL	130145-0012	D-85	27T48YL	130145-0033	D-85	28W74A104BLK	130143-0310	D-40
26T49	130145-0013	D-87	27T49	130145-0034	D-87	28W74B104	130143-0271	D-40
26T74	130145-0015	D-97	27T74	130145-0035	D-97	28W74BLK	130147-0078	D-40
26T75	130145-0017	D-99	27T75	130145-0037	D-99	28W74D104	130143-0273	D-40
26T76	130145-0019	D-100	27T76	130145-0039	D-100	28W75	130147-0079	D-41
26W	130155-0028	D-56	27W07	130146-0110	D-17	28W75A104	130143-0274	D-41
26W07	130146-0108	D-17	27W07MB	130146-0112	D-17	28W75A124	130143-0275	D-41
26W08	130147-0012	D-34	27W08	130147-0035	D-34	28W75B104	130143-0276	D-41
26W08A143	130143-0217	D-34	27W08G	130147-0036	D-35	28W75B124	130143-0018	D-41
26W08B143	130143-0218	D-34	27W08MB	130147-0037	D-34	28W75BLK	130147-0080	D-41
26W08G	130147-0014	D-35	27W09	130147-0038	D-47	28W75D104	130143-0277	D-41
26W09	130147-0015	D-47	27W09BLK	130147-0039	D-47	28W76	130147-0081	D-42
26W09BLK	130147-0016	D-47	27W09MB	130147-0040	D-47	28W76A104	130143-0278	D-42
26W10	130147-0017	D-52	27W10	130147-0041	D-52	28W76A124	130143-0279	D-42
26W47	130147-0018	D-23	27W10MB	130147-0043	D-52	28W76BLK	130147-0082	D-42
26W47-W	130154-0068	D-24	27W47	130147-0044	D-23	28W77	130147-0083	D-43
26W47-W-IN	130154-0069	D-24	27W47BLK	130147-0045	D-23	28W77A104	130143-0280	D-43
26W47-Y	130154-0070	D-24	27W47MB	130147-0047	D-25	28W77BLK	130147-0084	D-43
26W47-Y-IN	130154-0071	D-24	27W48	130147-0048	D-26	28W81	130147-0085	D-53
26W47A123	130143-0221	D-23	27W48BLK	130147-0049	D-26	28W82	130147-0086	D-54
26W47A143	130143-0222	D-23	27W48MB	130147-0050	D-26	28W83	130147-0088	D-55
26W47B123	130143-0223	D-23	27W49	130147-0051	D-27	28WBLK	130155-0031	D-57
26W47B123IN	130143-0224	D-23	27W49MB	130147-0052	D-27	29T47	130145-0071	D-88
26W47B143	130143-0225	D-23	27W74	130147-0053	D-37	29T48	130145-0072	D-90
26W47BLK	130147-0019	D-23	27W74BLK	130147-0054	D-37	29T74	130145-0076	D-101
26W47D123	130143-0226	D-23	27W74MB	130147-0055	D-37	29T75	130145-0078	D-102
26W47D143	130143-0227	D-23	27W75	130147-0056	D-38	29T76	130145-0080	D-103
26W47E123IN	130143-0228	D-23	27W75BLK	130147-0057	D-38	29T77	130145-0082	D-105
26W48	130147-0021	D-26	27W75MB	130147-0058	D-38	29W08	130147-0089	D-36
26W48BLK	130147-0022	D-26	27W76	130147-0059	D-39	29W08MB	130147-0090	D-36
26W49	130147-0023	D-27	27W76BLK	130147-0060	D-39	29W09	130147-0091	D-48

Woodhead No. Index

<i>Woodhead No.</i>	<i>Order No.</i>	<i>Page</i>	<i>Woodhead No.</i>	<i>Order No.</i>	<i>Page</i>	<i>Woodhead No.</i>	<i>Order No.</i>	<i>Page</i>
29W47	130147-0093	D-28	50W52BLK	130155-0081	D-56	67W10	130147-0140	D-52
29W47BLK	130147-0094	D-28	50W54	130155-0082	D-57	67W47	130147-0141	D-25
29W47MB	130147-0095	D-28	50W54BLK	130155-0083	D-57	67W47BLK	130147-0142	D-25
29W48	130147-0096	D-29	50W56	130155-0084	D-57	67W47GF	130155-0110	D-25
29W48BLK	130147-0097	D-29	59W33	130146-0115	D-12	67W48	130147-0144	D-26
29W48MB	130147-0098	D-29	59W47	130146-0116	D-7	67W49	130147-0145	D-27
29W49	130147-0099	D-30	59W48	130146-0117	D-14	67W64	130147-0146	D-31
29W49MB	130147-0101	D-30	59W49	130146-0118	D-8	67W74	130147-0147	D-37
29W74	130147-0102	D-40	60W07	130146-0121	D-15	67W75	130147-0149	D-38
29W74BLK	130147-0103	D-40	60W07DPLX	130146-0122	D-15	67W76	130147-0150	D-39
29W74MB	130147-0104	D-40	60W33	130146-0123	D-12	67W81	130147-0151	D-49
29W75	130147-0105	D-41	60W33DPLX	130146-0125	D-12	67W81BLK	130147-0152	D-49
29W75BLK	130147-0106	D-41	60W33DPLXGF	130155-0091	D-12	67W82	130147-0153	D-50
29W75MB	130147-0107	D-41	60W34	130146-0127	D-9	67W83	130147-0154	D-51
29W76	130147-0108	D-42	60W34DPLX	130146-0128	D-9	68W08	130147-0155	D-36
29W76BLK	130147-0109	D-42	60W47	130146-0129	D-7	68W47	130147-0157	D-28
29W76MB	130147-0110	D-42	60W47BLK	130146-0130	D-7	68W48	130147-0158	D-29
29W77	130147-0111	D-43	60W47DPLX	130146-0131	D-7	68W49	130147-0005	D-30
29W77BLK	130147-0112	D-43	60W47DPLXGF	130155-0092	D-7	68W74	130147-0159	D-40
29W77MB	130147-0115	D-43	60W48	130146-0133	D-14	68W75	130147-0160	D-41
29W81	130147-0116	D-53	60W48DPLX	130146-0135	D-14	68W76	130147-0161	D-42
29W81MB	130147-0117	D-53	60W49	130146-0137	D-8	68W77	130147-0162	D-43
29W82	130147-0118	D-54	60W49DPLX	130146-0138	D-8	68W81	130147-0163	D-53
29W82MB	130147-0119	D-54	63W64	130155-0104	D-44	68W82	130147-0164	D-54
29W83	130147-0120	D-55	63W65	130155-0105	D-44	68W83	130147-0165	D-55
29W83MB	130147-0121	D-55	64W04	130146-0139	D-16	69W08	130147-0166	D-36
30W	130155-0032	D-57	64W07	130146-0140	D-33	69W47	130147-0168	D-28
31-5800	130228-0427	F-6, F-13	64W34	130146-0141	D-22	69W48	130147-0169	D-29
32G15A123	130135-0333	E-43	64W47	130146-0142	D-20	69W49	130147-0170	D-30
32G15E123	130135-0207	E-43	64W49	130146-0143	D-21	69W60	130146-0158	D-44
32G15L123	130135-0208	E-43	64W64	130147-0122	D-45	69W74	130147-0173	D-40
32G20A123	130135-0209	E-43	65W04	130018-0366	D-16	69W75	130147-0174	D-41
32G20E123	130135-0211	E-43	65W07	130146-0145	D-33	69W76	130147-0175	D-42
32GM15A123	130135-0213	E-43	65W07DPLX	130146-0146	D-33	69W77	130147-0176	D-43
32GM15L123	130135-0216	E-43	65W34	130146-0147	D-22	69W81	130147-0177	D-53
32GM20A123	130135-0217	E-43	65W34DPLX	130146-0148	D-22	69W82	130147-0178	D-54
32GM20E123	130135-0219	E-43	65W47	130146-0149	D-20	69W83	130147-0179	D-55
32GM20L123	130135-0220	E-43	65W47BLK	130146-0150	D-20	70W33A123	130138-0076	E-28
32W33	130135-0228	E-26	65W47DPLX	130146-0151	D-20	70W33A123GF	130138-0077	E-28
32W47	130135-0230	E-26	65W47DPLXGF	130155-0108	D-20	70W33L123	130138-0079	E-28
32W47A123	130135-0231	E-26	65W49	130146-0153	D-21	70W33M123	130138-0081	E-28
32W90-1	130135-0233	E-26	65W49DPLX	130146-0154	D-21	70W33M123GF	130138-0082	E-28
32W90-1B143	130135-0329	E-26	66W07	130146-0155	D-17	70W47A143GF	130138-0083	E-28
32W90-1E143	130135-0234	E-26	66W08	130147-0124	D-34	70W47L143	130138-0085	E-28
32W90-2	130135-0235	E-26	66W09	130147-0125	D-47	70W47L143GF	130138-0086	E-28
32W90-2E143	130135-0236	E-26	66W10	130147-0126	D-52	70W47M143	130138-0087	E-28
35W34	130135-0316	E-26	66W47	130147-0127	D-25	70W47M143GF	130138-0088	E-28
35W47	130135-0317	E-26	66W48	130147-0128	D-26	71-4220	130203-1295	F-7, F-13
37W62	130155-0046	D-32	66W49	130147-0129	D-27	75W47L143	130135-0322	E-28
37W63	130155-0047	D-32	66W74	130147-0131	D-37	7764N	130155-0122	D-110
37W64	130155-0048	D-46	66W75	130147-0132	D-38	7765N	130155-0123	D-110
37W65	130155-0049	D-46	66W76	130147-0133	D-39	77W47M123GF	130138-0095	E-28
40-3070-GFI	130137-0246	E-32	66W81	130147-0134	D-49	105	130102-0080	A-13
40-3660	130138-0069	E-49	66W82	130147-0135	D-50	105A163	130102-0081	A-13
40-9100	130186-0535	E-29	66W83	130147-0136	D-51	105B163	130102-0082	A-13
42-2190	130186-0318	F-6	67W07	130146-0156	D-17	105S	130102-0083	A-13
50W50	130155-0077	D-56	67W07DPLX	130146-0157	D-17	105SA163	130102-0084	A-13
50W50BLK	130155-0078	D-56	67W08	130147-0137	D-34	105SB163	130102-0085	A-13
50W52	130155-0080	D-56	67W09	130147-0139	D-47	105U	130102-0086	A-13

Woodhead No. Index

<i>Woodhead No.</i>	<i>Order No.</i>	<i>Page</i>	<i>Woodhead No.</i>	<i>Order No.</i>	<i>Page</i>	<i>Woodhead No.</i>	<i>Order No.</i>	<i>Page</i>
105UA163	130102-0087	A-13	115IB163	130102-0190	A-15	364V	130112-0154	A-33
105UB163	130102-0088	A-13	115U	130102-0192	A-15	367	130112-0156	A-33
105US	130102-0090	A-13	115UA163	130102-0193	A-15	367V	130112-0157	A-33
105USA163	130102-0091	A-13	115UB163	130102-0194	A-15	368	130112-0158	A-33
105USB163	130102-0093	A-13	115UI	130102-0196	A-15	370	130112-0160	A-31
106	130102-0095	A-13	115US	130102-0198	A-15	372	130112-0161	A-31
106A163	130102-0096	A-13	115USA163	130102-0199	A-15	372V	130112-0162	A-31
106B163	130102-0097	A-13	115USB163	130102-0200	A-15	377	130112-0163	A-31
106I	130102-0098	A-13	115USI	130102-0201	A-15	3775	130155-0044	D-111
106IA163	130102-0099	A-13	115USIA163	130102-0202	A-15	377V	130112-0164	A-31
106IB163	130102-0100	A-13	115USIB163	130102-0203	A-15	378	130114-0019	A-31
106S	130102-0101	A-13	118	130102-0212	A-14	378V	130112-0166	A-31
106SA163	130102-0102	A-13	118A163	130102-0213	A-14	380R	130112-0169	A-33
106SB163	130102-0103	A-13	118B163	130102-0214	A-14	381R	130112-0171	A-31
106SI	130102-0106	A-13	118S	130102-0215	A-14	382	130112-0172	A-33
106SIB163	130102-0107	A-13	118SA163	130102-0216	A-14	383	130112-0173	A-31
106U	130102-0108	A-13	118SB163	130102-0217	A-14	385	130112-0174	A-31
106UA163	130102-0109	A-13	118UB163	130102-0221	A-14	402	130109-0007	A-19
106UB163	130102-0110	A-13	118US	130102-0222	A-14	405	130109-0009	A-19
106UI	130102-0111	A-13	118USA163	130102-0223	A-14	440	130138-0072	E-48
106UIA163	130102-0112	A-13	118USB163	130102-0224	A-14	440F	130138-0073	E-48
106UIB163	130102-0113	A-13	119	130102-0226	A-16	442	130136-0070	E-48
106US	130102-0114	A-13, B-7	119A163	130102-0227	A-16	446	130138-0075	E-48
106USA163	130102-0117	A-13	119B163	130102-0228	A-16	450	130128-0111	E-45
106USB163	130102-0120	A-13	119S	130102-0229	A-16	451	130128-0112	E-45
106USI	130102-0123	A-13	119SA163	130102-0230	A-16	452	130128-0113	E-45
106USIA163	130102-0124	A-13	119UB163	130102-0233	A-16	452CR	130128-0114	E-29
106USIB163	130102-0125	A-13	119US	130102-0234	A-16	453	130128-0115	E-45
110	130102-0138	A-14	119USA163	130102-0235	A-16	453CR	130128-0116	E-29
110U	130102-0140	A-14	202SRL	130111-0023	A-34	453GF	130128-0117	E-45
110UA163	130102-0141	A-14	271S	130102-0252	A-18	454	130128-0118	E-45
110UB163	130102-0142	A-14	271SA163	130102-0253	A-18	454CR	130128-0119	E-29
110US	130102-0143	A-14	271SB163	130102-0254	A-18	454GF	130128-0120	E-45
111	130102-0145	A-15	271U	130102-0256	A-18	459	130138-0004	E-29, E-45
111A163	130102-0146	A-15	271UA163	130102-0257	A-18	505B-RM	130126-0012	F-5, F-7
111B163	130102-0148	A-15	271UB163	130102-0258	A-18	505BC-C	130126-0008	F-5
111IB163	130102-0152	A-15	271US	130102-0259	A-18, B-7	505BC-L	130126-0009	F-5, F-13
111S	130102-0153	A-15	271USA163	130102-0260	A-18	505PL-GS	130126-0021	F-5
111U	130102-0158	A-15	271USB163	130102-0261	A-18	505PL-RS	130126-0022	F-5
111UA163	130102-0159	A-15	276S	130102-0266	A-18	505PL-YS	130126-0023	F-5
111UB163	130102-0160	A-15	276SB163	130102-0268	A-18	505SS-2	130126-0025	F-5
111UIB163	130102-0163	A-15	276U	130102-0269	A-18	505SS-3NO	130126-0027	F-5
111US	130102-0164	A-15	276UA163	130102-0270	A-18	505SW-1	130126-0028	F-5
111USA163	130102-0165	A-15	276UB163	130102-0271	A-18	505SW-12NO	130126-0029	F-5
114	130102-0167	A-14	276US	130102-0272	A-18	505SW-1NONC	130126-0030	F-5
114A163	130102-0168	A-14	276USA163	130102-0273	A-18	505SW-2	130126-0031	F-5
114B163	130102-0169	A-14	276USB163	130102-0274	A-18	505SW-M	130126-0033	F-5
114U	130102-0171	A-14	300	130107-0024	A-32	505SW-N	130126-0034	F-5
114UA163	130102-0172	A-14	300W	130107-0025	A-32	930	130087-0057	B-16
114UB163	130102-0173	A-14	302SRL	130111-0024	A-34	930B123	130087-0058	B-16
114UI	130102-0176	A-14	302SRLCA	130111-0026	A-34	930B143	130087-0059	B-16
114US	130102-0177	A-14	302U	130107-0028	A-32	930D123	130087-0063	B-16
114USA163	130102-0178	A-14	305	130112-0144	A-32	930D143	130087-0064	B-16
114USB163	130102-0180	A-14	306	130191-0085	A-32	945-1547	130090-0008	B-8
114USIA163	130102-0183	A-14	310	130107-0029	A-32	945-3	130090-0009	B-5 to B-8
114USIB163	130102-0184	A-14	310W	130107-0034	A-32	945-3-86	130090-0010	B-6
115	130102-0185	A-15	362	130114-0017	A-33	963	130090-0015	B-7
115B163	130102-0188	A-15	362V	130112-0153	A-33	965	130090-0018	B-7
115I	130102-0189	A-15	364	130114-0018	A-33	966	130090-0019	B-8

Woodhead No. Index

<i>Woodhead No.</i>	<i>Order No.</i>	<i>Page</i>	<i>Woodhead No.</i>	<i>Order No.</i>	<i>Page</i>	<i>Woodhead No.</i>	<i>Order No.</i>	<i>Page</i>
980	130091-0013	B-5 to B-8	1087-3	130108-0136	A-17	1207RA163	130103-0061	A-11
980-1610S	130091-0020	B-7	1090-HZ	130104-0021	A-5	1207RB163	130103-0062	A-11
980-271US	130091-0021	B-7	1090-HZ12A163	130104-0022	A-5	1207RGC	130103-0063	A-11
980-3000	130091-0023	B-8	1090-HZ12B163	130104-0023	A-5	1220	130103-0064	A-11
980-3070G	130091-0025	B-8	1090-HZ12D143	130104-0024	A-5	1223	130103-0065	A-11
980-83	130091-0027	B-6	1090-HZ12IA163	130104-0025	A-5	1225	130103-0066	A-11
980-86	130091-0028	B-6	1090-HZ12IB163	130104-0026	A-5	1324	130108-0151	A-25
980A-83	130091-0030	B-6	1090-HZ12IB163P	130104-0027	A-5	1326	130108-0155	A-25
990	130091-0045	B-5 to B-8	1090-HZ12ID143	130104-0028	A-5	1334	130108-0156	A-25
990-106US	130091-0049	B-7	1090-HZ12ID143P	130104-0029	A-5	1335	130108-0157	A-25
990-1547	130091-0053	B-8	1090-HZA143	130104-0030	A-5	1336	130108-0158	A-25
990-1610S	130091-0055	B-7	1090-HZA163	130104-0031	A-5	1337	130108-0160	A-25
990-271US	130091-0056	B-7	1090-HZB143	130104-0032	A-5	1350	130108-0162	A-25
990-3000	130091-0057	B-8	1090-HZB163	130104-0033	A-5	1351	130108-0164	A-25
990-3070G	130091-0059	B-8	1090-HZD143	130104-0034	A-5	1352	130108-0167	A-25
990-83	130091-0061	B-6	1090-HZD163	130104-0035	A-5	1404	130141-0006	D-60
990-86	130091-0062	B-6	1093-3	130108-0139	A-17	1404A162	130143-0083	D-61
990A-83	130091-0064	B-6	1093-3M	130108-0141	A-28	1404MB	130149-0005	D-61
997	130091-0085	B-5, B-8	1093-3MM	130108-0142	A-28	1419	130141-0008	D-60
997-1547	130091-0087	B-8	1095-3	130108-0143	A-17	1433	130141-0010	D-70
997-3000	130091-0090	B-8	1097-3	130108-0144	A-17	1433-W	130154-0033	D-72
997-3070G	130091-0094	B-8	1097-3M	130108-0146	A-28	1433-W-IN	130154-0105	D-72
1003-3	130108-0078	A-17	1097-3MM	130108-0148	A-28	1433-Y	130154-0034	D-72
1005-3	130108-0083	A-17	1099-3	130108-0149	A-17	1433A123	130143-0084	D-71
1013-3	130108-0085	A-17	1203	130103-0014	A-11	1433A143	130143-0086	D-71
1015-3	130108-0088	A-17	1203A163	130103-0015	A-11	1433B123	130143-0088	D-71
1045	130108-0091	A-17	1203B163	130103-0016	A-11	1433BLK	130141-0011	D-70
1049	130108-0092	A-17	1203D163	130103-0017	A-11	1433D123	130143-0091	D-71
1050-12	130108-0093	A-25	1203GC	130103-0018	A-11	1433EZ	130141-0012	D-70
1050-PL	130108-0094	A-25	1203GCA163	130103-0019	A-11	1433MB	130149-0007	D-71
1050-PL12	130108-0095	A-25	1203GCB163	130103-0020	A-11	1434	130141-0014	D-69
1051-12	130108-0097	A-25	1203I	130103-0021	A-11	1447	130141-0015	D-62
1051-PL	130108-0098	A-25	1203IA163	130103-0022	A-11	1447-W	130154-0035	D-66
1051-PL12	130108-0099	A-25	1203IB163	130103-0024	A-11	1447-W-IN	130154-0037	D-66
1052-12	130108-0100	A-25	1203IB163P	130103-0025	A-11	1447-Y	130154-0038	D-66
1052-PL	130108-0101	A-25	1203ID163	130103-0026	A-11	1447-Y-IN	130154-0040	D-66
1052-PL12	130108-0102	A-25	1203IGC	130103-0027	A-11	1447-YB	130154-0039	D-66
1060-PL	130108-0103	A-25	1203P	130103-0029	A-11	1447A123	130143-0093	D-65
1061-PL	130108-0104	A-25	1203PQA163	130103-0030	A-11	1447A143	130143-0095	D-65
1062-PL	130108-0105	A-25	1203PRI	130103-0034	A-11	1447A163	130143-0097	D-65
1075HZ25025143	130243-0001	A-23	1203QO	130103-0035	A-11	1447B123	130143-0099	D-65
1075HZ25050143	130243-0005	A-23	1203QOA163	130103-0036	A-11	1447B143	130143-0102	D-65
1075HZ2F003123F003	130243-0003	A-23	1203QOB163	130103-0037	A-11	1447B143IN	130143-0103	D-65
1075HZ2F003143F003	130243-0002	A-23	1203QOGC	130103-0038	A-11	1447B163	130143-0104	D-65
1075HZ2N000	130243-0004	A-23	1203R	130103-0041	A-11	1447BLK	130141-0016	D-62
1075HZ2X003123X003	130243-0009	A-23	1203RA163	130103-0042	A-11	1447D143	130143-0111	D-65
1075HZ2X025143X025	130243-0007	A-23	1203RA163P	130103-0043	A-11	1447D163	130143-0113	D-65
1075HZ2X050143X050	130243-0008	A-23	1203RB163	130103-0044	A-11	1447EZ	130141-0017	D-62
1083-3	130108-0106	A-17	1203RB163P	130103-0045	A-11	1447L143	130143-0114	D-65
1083-3-P	130108-0123	A-17	1203RGC	130103-0048	A-11	1447MB	130149-0008	D-64
1083-3M	130108-0119	A-28	1203RI	130103-0049	A-11	1448	130141-0020	D-73
1083-3MM	130108-0120	A-28	1203RIA163	130103-0050	A-11	1448-Y	130154-0041	D-74
1083-3MM-24	130108-0121	A-28	1203RIB163	130103-0052	A-11	1448A143	130143-0115	D-74
1083-3NS	130108-0122	A-17	1203RID163	130103-0054	A-11	1449	130141-0022	D-67
1085-3	130108-0125	A-17	1207	130103-0055	A-11	1449-W	130154-0042	D-68
1085-3-P	130108-0126	A-17	1207A163	130103-0056	A-11	1449B143	130143-0119	D-68
1086-3	130108-0128	A-17	1207B163	130103-0057	A-11	1504	130141-0023	D-60
1086-3-E	130108-0132	A-17	1207GC	130103-0058	A-11	1533	130141-0025	D-70
1086-3NS	130108-0134	A-17	1207R	130103-0060	A-11	1533GCM	130141-0027	D-70

Woodhead No. Index

<i>Woodhead No.</i>	<i>Order No.</i>	<i>Page</i>	<i>Woodhead No.</i>	<i>Order No.</i>	<i>Page</i>	<i>Woodhead No.</i>	<i>Order No.</i>	<i>Page</i>
1533MB	130149-0011	D-71	1751	130127-0003	F-12	2647-Y-IN	130154-0065	D-84
1534	130141-0030	D-69	1760	130127-0007	F-12	2647A123	130143-0203	D-83
1547	130141-0031	B-8, D-62	1783	130151-0026	D-116	2647A143	130143-0204	D-83
1547BLK	130141-0032	D-62	1913SA	130108-0170	A-12	2647B123	130143-0205	D-83
1547GCM	130141-0033	D-62	1913SB	130108-0173	A-12	2647B143	130143-0207	D-83
1547MB	130149-0012	D-64	1926SA	130108-0179	A-12	2647D123	130143-0209	D-83
1548	130141-0036	D-73	1926SB	130108-0181	A-12	2647E123IN	130143-0210	D-83
1548MB	130149-0013	D-73	1940SA	130108-0183	A-12	2647MB	130149-0027	D-82
1549	130141-0038	D-67	2000	130108-0187	A-24	2648	130141-0063	D-85
1600-12A	130105-0028	A-8	2000PLX25	130108-0188	A-24	2648A123	130143-0211	D-86
1600-12B	130105-0029	A-8	2001	130108-0191	A-24	2648A143	130143-0212	D-86
1601-12A	130105-0030	A-8	2002	130108-0193	A-24	2648MB	130149-0028	D-85
1601-12B	130105-0031	A-8	2003	130108-0194	A-24	2649	130141-0064	D-87
1606	130105-0032	A-9	2030	130108-0199	A-24	2674	130142-0009	D-97
1610	130105-0033	A-9	2031	130108-0202	A-24	2674B124	130143-0214	D-98
1610S	130105-0034	A-9, B-7	2031-P	130108-0203	A-24	2674MB	130149-0029	D-97
1612	130105-0035	A-9	2113MS	130108-0206	A-28	2675	130142-0010	D-99
1612S	130105-0036	A-9	2113S	130108-0207	A-28	2676	130142-0012	D-100
1621-12A	130105-0037	A-8	2126MS	130108-0209	A-28	2681	130142-0014	D-113
1621-12B	130105-0038	A-8	2126S	130108-0210	A-28	2682	130142-0015	D-113
1621-12B-P	130105-0039	A-8	2404	130141-0043	D-76	2683	130142-0016	D-114
1625-12A	130105-0041	A-8	2404MB	130143-0014	D-76	2707	130141-0065	D-77
1625-12B	130105-0042	A-8	2407	130141-0044	D-75	2708	130142-0017	D-94
1631-12A	130105-0043	A-8	2407A143	130143-0169	D-75	2708G	130142-0018	D-94
1631-12B	130105-0044	A-8	2407B163	130143-0171	D-75	2708MB	130149-0036	D-94
1635-12A	130105-0045	A-7	2407MB	130149-0014	D-93	2709	130142-0019	D-112
1635-12B	130105-0046	A-7	2434	130141-0045	D-81	2747	130142-0021	D-82
1638-12	130105-0048	A-9	2447	130141-0047	D-78	2747MB	130149-0039	D-82
1640-12	130105-0050	A-7	2447-W	130154-0055	D-79	2748	130141-0066	D-85
1642-12	130105-0052	A-7	2447-Y	130154-0056	D-79	2748MB	130149-0040	D-85
1645-12	130104-0038	A-7	2447A163	130143-0174	D-79	2749	130142-0023	D-87
1646-12	130105-0056	A-8	2447B143	130143-0176	D-79	2749MB	130149-0041	D-87
1647-12	130105-0057	A-9	2447D143	130143-0178	D-79	2774	130142-0024	D-97
1648-12	130105-0058	A-8	2447EZ	130141-0048	D-78	2774MB	130149-0042	D-97
1649-12	130105-0059	A-8	2447MB	130149-0016	D-78	2775	130142-0025	D-99
1684S	130105-0062	A-9	2449	130141-0051	D-80	2776	130142-0026	D-100
1691-12B	130105-0064	A-9	2449MB	130149-0017	D-80	2781	130142-0028	D-113
1691-12BS	130105-0065	A-9	2504	130141-0052	D-76	2782	130142-0029	D-113
1692-12B	130105-0066	A-9	2504MB	130149-0018	D-76	2783	130142-0030	D-114
1692-12BS	130105-0067	A-9	2507	130141-0053	D-75	2808	130142-0031	D-96
1702	130151-0012	D-116, D-118	2507MB	130149-0019	D-93	2809	130142-0032	D-112
1704	130151-0013	D-116, D-118	2534	130141-0054	D-81	2847	130142-0033	D-88
1705	130151-0014	D-116	2534MB	130149-0020	D-81	2847A123	130143-0252	D-89
1706	130151-0015	D-116, D-118	2547	130141-0056	D-78	2847MB	130149-0048	D-88
1708	130151-0016	D-116, D-118	2547GCM	130141-0057	D-78	2848	130142-0034	D-90
1712	130151-0017	D-116	2547MB	130149-0021	D-78	2848-Y	130154-0073	D-91
1719	130151-0018	D-116	2549	130141-0060	D-80	2848A103	130143-0254	D-91
1725	130151-0019	D-116	2549MB	130149-0022	D-80	2848A123	130143-0255	D-91
1730	130151-0020	D-116	2607	130141-0061	D-77	2848B103	130143-0312	D-91
1732	130151-0021	D-116	2608	130142-0002	D-94	2848MB	130149-0049	D-90
1733	130151-0022	D-116	2608-Y	130154-0106	D-95	2849	130142-0035	D-92
1740	130151-0023	D-116	2608B143	130143-0201	D-95	2874	130142-0036	D-101
1741	130151-0024	D-116	2608G	130142-0004	D-94	2874MB	130149-0051	D-101
1744	130151-0025	D-116	2608MB	130149-0024	D-94	2875	130142-0037	D-102
1750	130127-0001	F-12	2609	130142-0006	D-112	2875MB	130149-0052	D-102
			2647	130141-0062	D-82	2876	130142-0038	D-103
			2647-W	130154-0062	D-84	2876B104	130143-0257	D-104
			2647-W-IN	130154-0063	D-84	2876MB	130149-0053	D-103
			2647-Y	130154-0064	D-84	2877	130142-0039	D-105

Woodhead No. Index

<i>Woodhead No.</i>	<i>Order No.</i>	<i>Page</i>	<i>Woodhead No.</i>	<i>Order No.</i>	<i>Page</i>	<i>Woodhead No.</i>	<i>Order No.</i>	<i>Page</i>
2881	130142-0040	D-114	3070-GFI	130137-0155	B-8, E-32	3264W	130138-0043	E-47
2882	130142-0041	D-115	3070-GFI20	130137-0156	E-34	3265	130138-0044	E-46
2883	130142-0042	D-115	3070-GFIA123	130137-0157	E-32	3266	130138-0045	E-47
2908	130145-0066	D-96	3070-GFIA143	130137-0158	E-32	3267W	130138-0046	E-47
2909	130145-0067	D-112	3070-GFIB123	130137-0159	E-32	3290-1	130135-0195	E-44
2947	130141-0067	D-88	3070-GFID123	130137-0162	E-32	3290-1B143	130135-0196	E-44
2948	130141-0068	D-90	3070F-GFI	130137-0153	E-32	3290-1E143	130135-0197	E-44
2949	130141-0069	D-92	3070W-GFI	130137-0163	E-24	3290-2	130135-0198	E-44
2974	130142-0043	D-101	3070W-GFI20	130137-0164	E-24	3290-2E143	130135-0200	E-44
2974MB	130149-0059	D-101	3080	130137-0007	E-35	3290-3	130135-0201	E-44
2975	130142-0044	D-102	3080-1	130137-0165	E-31	3290-3E123	130135-0203	E-44
2975MB	130149-0060	D-102	3080-10	130137-0166	E-33	3290-9	130135-0204	E-44
2976	130142-0045	D-103	3080-10A123	130137-0167	E-33	3290-9E123	130135-0205	E-44
2976MB	130149-0061	D-103	3080-10B123	130137-0169	E-33	3300	130135-0245	E-46
2977	130142-0046	D-105	3080-10E123	130137-0171	E-33	3301GFA143	130137-0221	E-25
2981	130142-0047	D-114	3080-GFI	130137-0180	E-32	3301GFB143	130137-0222	E-25
2982	130142-0048	D-115	3080-GFI20	130137-0181	E-34	3301GFD143	130137-0223	E-25
2983	130142-0049	D-115	3080F	130137-0176	E-35	3301GFL143	130137-0224	E-25
3000	130137-0087	E-35	3080F-1	130137-0177	E-31	3301GGFA143	130137-0225	E-25
3000-1	130137-0088	B-8, E-30	3080F-GFI	130137-0178	E-32	3301GGFB143	130137-0226	E-25
3000-10	130137-0089	E-33	3080F-GFI20	130137-0179	E-34	3301GGFL143	130137-0227	E-25
3000-10A123	130137-0090	E-33	3081	130137-0008	E-35	3304GFA123	130137-0234	E-25
3000-10A123BLK	130137-0091	E-37	3082	130137-0009	E-35	3304GFB123	130137-0235	E-25
3000-10E123	130137-0093	E-33	3083	130137-0185	E-35	3304GFD123	130137-0236	E-25
3000-1A143	130137-0095	E-30	3085	130137-0010	E-35	3304GFL123	130137-0237	E-25
3000-1B143	130137-0097	E-30	3085-1	130137-0191	E-31	3304GGFA123	130137-0238	E-25
3000-1BLK	130137-0099	E-37	3085-10	130137-0192	E-33	3304GGFL123	130137-0240	E-25
3000-1E143	130137-0100	E-30	3085-10A123	130137-0193	E-33	3320	130135-0246	E-40
3000-1L143	130137-0101	E-30	3085-10B123	130137-0194	E-33	3320A123	130135-0247	E-40
3000-1L143IN	130137-0102	E-30	3085-10BLK	130137-0195	E-37	3320B123	130135-0248	E-40
3000BLK	130137-0113	E-37	3085-10D123	130137-0196	E-33	3320D123	130135-0013	E-40
3000F	130137-0115	E-30	3085F	130137-0199	E-35	3320E123	130135-0249	E-40
3000F-1BLK	130137-0117	E-37	3086	130137-0011	E-35	3320FA1231	130135-0250	E-40
3000FBLK	130137-0118	E-37	3086F	130137-0006	E-35	3320L123	130135-0251	E-40
3001	130137-0121	E-35	3090	130137-0013	E-35	3321A123	130135-0014	E-42
3003	130137-0124	E-35	3090F	130137-0204	E-35	3321E123	130135-0254	E-42
3005	130137-0126	E-35	3090FBLK	130137-0205	E-37	3321L123	130135-0255	E-42
3005-1	130137-0127	E-30	3091	130137-0014	E-35	3322	130135-0256	E-41
3005-1A143	130137-0128	E-30	3091BLK	130137-0294	E-37	3322A123	130135-0257	E-41
3005-1B143	130137-0130	E-30	3091F	130137-0210	E-35	3322B123	130135-0258	E-41
3005-1E143	130137-0132	E-30	3091FBLK	130137-0211	E-37	3322D123	130135-0259	E-41
3050	130137-0147	E-35	3095-000	130137-0213	E-39	3322E123	130135-0260	E-41
3050F	130137-0148	E-35	3095-002	130137-0214	E-39	3322FL123	130135-0262	E-41
3051	130138-0020	E-36	3099	130137-0216	E-35	3322L123	130135-0263	E-41
3051BLK	130138-0021	E-38	3099BLK	130137-0217	E-37	3323FL123	130135-0343	E-42
3052	130138-0022	E-36	3123	130135-0177	E-52	3324FL123	130135-0015	E-41
3054	130138-0023	E-36	3129	130135-0181	E-52	3324L123	130135-0268	E-41
3055	130138-0024	E-36	3200	130135-0185	E-46	3325L123	130135-0272	E-42
3056	130138-0025	E-36	3210	130135-0186	E-46	3327A123	130135-0273	E-40
3056BLK	130138-0026	E-38	3215	130135-0187	E-46	3327L123	130135-0276	E-40
3057	130138-0028	E-36	3260	130138-0035	E-46	3330A123	130135-0278	E-40
3058	130138-0029	E-36	3260W	130138-0036	E-47	3330B123	130135-0279	E-40
3059	130137-0149	E-35	3261	130138-0037	E-46	3330L123	130135-0281	E-40
3059BLK	130137-0293	E-37	3261W	130138-0038	E-47	3330RA123	130135-0283	E-40
3060	130138-0030	E-36	3262	130138-0039	E-46	3330RE123	130135-0285	E-40
3061	130138-0032	E-36	3262W	130138-0040	E-47	3330RL123	130135-0287	E-40
3061BLK	130138-0033	E-38	3263	130138-0041	E-46	3331RB123	130135-0288	E-41
3065	130137-0150	E-29	3263W	130138-0042	E-47	3331RE123	130135-0289	E-41
3066	130138-0034	E-29	3264	130138-0102	E-46	3332A123	130135-0291	E-40

Woodhead No. Index

<i>Woodhead No.</i>	<i>Order No.</i>	<i>Page</i>	<i>Woodhead No.</i>	<i>Order No.</i>	<i>Page</i>	<i>Woodhead No.</i>	<i>Order No.</i>	<i>Page</i>
3332B123	130135-0292	E-40	4026G	130126-0223	F-7	5058-1N	130126-0264	F-5
3332L123	130135-0293	E-40	4028	130126-0036	F-7	5058-2M	130126-0266	F-5
3332R	130135-0294	E-40	4028-2	130126-0224	F-7	5058-3M	130126-0268	F-5
3332RA123	130135-0295	E-40	4028ES	130126-0226	F-7	5166	130144-0034	D-60
3332RB123	130135-0296	E-40	4028G	130126-0227	F-7	5169	130144-0035	D-60
3332RL123	130135-0298	E-40	4032	130126-0228	F-8	5176	130144-0008	D-60
3362	130138-0047	E-29	4032-2	130126-0229	F-8	5252DW	130148-0075	D-64
3362GF	130137-0241	E-29	4032BLK	130126-0230	F-8	5252DWBLK	130148-0076	D-64
3363	130138-0048	E-36	4052	130126-0231	F-6	5261DW	130149-0087	D-64
3400	130138-0049	E-51	4052BLK	130126-0232	F-6	5261DWI	130149-0088	D-64
3400-20	130138-0050	E-51	4202	130126-0235	F-9	5262DW	130148-0083	D-64
3400-20A123	130138-0051	E-51	4203	130126-0236	F-9	5262DWCR	130148-0084	D-64
3400L	130138-0053	E-51	4204	130126-0072	F-9	5262DWI	130148-0086	D-64
3400L-20	130138-0054	E-51	4205	130148-0073	F-9	5262DWW	130148-0089	D-64
3410	130138-0057	E-51	4206	130126-0237	F-9	5266	130144-0036	D-63
3410-20	130138-0058	E-51	4207	130126-0238	F-9	5266YL	130144-0043	D-63
3410L	130138-0097	E-51	4208	130126-0239	F-9	5269	130144-0044	D-63
3410L-20	130138-0059	E-51	4209	130126-0240	F-10	5269L	130144-0048	D-63, D-133
3413-20	130138-0061	E-51	4210	130126-0241	F-10	5269YL	130144-0050	D-63
3413L-20	130138-0096	E-51	4212	130126-0242	F-10	5361DW	130149-0089	D-71
3492	130135-0313	E-27	4700DW	130148-0074	D-78	5362BL	130148-0091	D-71
3493	130135-0314	E-27	4720	130144-0023	D-78	5362DW	130148-0097	D-71
3494	130135-0315	E-27	4720YL	130144-0024	D-78	5362DWBLK	130148-0099	D-71
3510	130136-0065	E-50	4729	130144-0025	D-78	5362DWCR	130148-0100	D-71
3510A143	130136-0066	E-50	4729YL	130144-0026	D-78	5362DWI	130148-0102	D-71
3510PLG	130136-0067	E-50	4730	130144-0027	D-93	5362DWR	130148-0104	D-71
3510S	130136-0068	E-50	4739	130144-0029	D-93	5366	130144-0053	D-70
3510SPLG	130136-0069	E-50	4747	130149-0066	D-82	5366ORG	130144-0054	D-70
3764N	130155-0041	D-111	4747CR	130149-0067	D-82	5369	130144-0057	D-70
3765N	130155-0042	D-111	4748	130149-0068	D-85	5398	130098-0024	C-11
3769	130155-0043	D-111	4748CR	130149-0069	D-85	5400	130098-0025	C-11
4002	130126-0186	F-9	4749	130149-0070	D-87	5402	130098-0026	C-11
4003	130126-0187	F-9	4770	130144-0031	D-81	5452DW	130148-0106	D-73
4004	130126-0188	F-9	4774	130149-0071	D-97	5462DW	130148-0107	D-73
4005	130126-0189	F-9	4775	130149-0072	D-99	5462DWCR	130148-0108	D-73
4006	130126-0190	F-9	4776	130149-0074	D-100	5466	130144-0061	D-73
4007	130126-0192	F-9	4779	130144-0033	D-81	5466YL	130144-0062	D-73
4008	130126-0193	F-9	4947	130149-0076	D-88	5469	130144-0063	D-73
4009	130126-0195	F-10	4947CR	130149-0077	D-88	5469YL	130144-0064	D-73
4010	130126-0196	F-10	4948	130149-0078	D-90	5500	130098-0027	C-11
4011	130126-0197	F-10	4976	130149-0085	D-103	5501	130098-0028	C-18
4012	130126-0198	F-10	4976CR	130149-0086	D-103	5502	130098-0029	C-11
4020	130128-0100	F-7	5000	130111-0027	A-33	5503	130098-0030	C-18
4020-2	130128-0101	F-7	5002	130111-0030	A-33	5504	130098-0031	C-11
4022	130126-0199	F-7	5003	130111-0031	A-33	5505	130098-0425	C-18
4022-2	130126-0200	F-7	5030	130111-0044	A-34	5506	130098-0032	C-11
4022ES	130126-0204	F-7	5052-1	130126-0243	F-5	5507	130098-0033	C-18
4022G	130126-0205	F-7	5052-M	130126-0246	F-5	5508	130098-0034	C-11
4023	130126-0207	F-7	5052-N	130126-0247	F-5	5509	130098-0035	C-18
4023-2	130126-0208	F-7	5054-1	130126-0248	F-5	5518	130098-0036	C-12
4023ES	130126-0209	F-7	5054-1M	130126-0249	F-5	5518SS	130098-0037	C-24
4023G	130126-0210	F-7	5054-1N	130126-0250	F-5	5518W	130098-0038	C-12
4024	130126-0212	F-7	5054-2	130126-0251	F-5	5519	130098-0039	C-18
4024-2	130126-0213	F-7	5056-1	130126-0256	F-5	5519W	130098-0040	C-18
4024ES	130126-0214	F-7	5056-1M	130126-0257	F-5	5520	130098-0041	C-12
4024G	130126-0216	F-7	5056-1N	130126-0258	F-5	5520SS	130098-0424	C-24
4026	130126-0218	F-7	5056-2M	130126-0260	F-5	5520W	130098-0043	C-12
4026-2	130126-0219	F-7	5058-1	130126-0262	F-5	5521	130098-0044	C-18
4026ES	130126-0222	F-7	5058-1M	130126-0263	F-5	5521W	130098-0045	C-18

Woodhead No. Index

<i>Woodhead No.</i>	<i>Order No.</i>	<i>Page</i>	<i>Woodhead No.</i>	<i>Order No.</i>	<i>Page</i>	<i>Woodhead No.</i>	<i>Order No.</i>	<i>Page</i>
5522	130098-0046	C-12	5532WBLK	130098-0087	C-13	5544W	130098-0129	C-14
5522M	130099-0068	C-12	5533	130098-0089	C-18	5545	130098-0130	C-20
5522MSS	130097-0321	C-24	5533M	130099-0089	C-18	5545M	130099-0109	C-20
5522NM	130099-0069	C-12	5533W	130098-0090	C-18	5545W	130098-0131	C-20
5522SS	130098-0048	C-24	5534	130097-0327	C-12	5546	130098-0132	C-16
5522W	130098-0049	C-12	5534M	130099-0090	C-12	5546M	130099-0110	C-16
5523	130098-0050	C-18	5534MSS	130097-0328	C-24	5546MSS	130097-0630	C-24
5523M	130099-0070	C-18	5534SS	130098-0243	C-24	5546NM	130099-0111	C-16
5523NM	130099-0071	C-18	5534W	130098-0092	C-12	5546SS	130098-0248	C-24
5523W	130098-0051	C-18	5535	130098-0093	C-18	5546W	130098-0133	C-16
5524	130098-0052	C-12	5535M	130099-0091	C-18	5547	130098-0134	C-21
5524M	130099-0072	C-12	5535W	130098-0095	C-18	5547NM	130099-0112	C-21
5524MSS	130097-0322	C-24	5536	130098-0096	C-14	5547W	130098-0135	C-21
5524NM	130099-0073	C-12	5536M	130099-0092	C-14	5548	130098-0136	C-16
5524SS	130098-0055	C-24	5536MSS	130097-0329	C-24	5548M	130099-0113	C-16
5524W	130098-0056	C-12	5536NM	130099-0093	C-14	5548MSS	130097-0334	C-24
5524WBLK	130098-0057	C-13	5536SS	130098-0246	C-24	5548NM	130099-0114	C-16
5525	130098-0058	C-18	5536W	130098-0099	C-14	5548SS	130098-0249	C-24
5525M	130099-0074	C-18	5536WBLK	130098-0100	C-15	5548W	130098-0137	C-16
5525NM	130099-0075	C-18	5537	130098-0101	C-20	5549	130098-0138	C-21
5525W	130098-0060	C-18	5537M	130099-0094	C-20	5549NM	130099-0115	C-21
5526	130098-0061	C-12	5537NM	130099-0095	C-20	5550	130098-0139	C-16
5526M	130099-0076	C-12	5537W	130098-0102	C-20	5550M	130099-0116	C-16
5526MSS	130097-0323	C-24	5538	130098-0103	C-14	5550MSS	130097-0631	C-24
5526NM	130099-0077	C-12	5538M	130099-0096	C-14	5550NM	130099-0117	C-16
5526SS	130098-0063	C-24	5538MSS	130097-0330	C-24	5550SS	130098-0250	C-24
5526W	130098-0064	C-12	5538NM	130099-0097	C-14	5550W	130098-0141	C-16
5526WBLK	130098-0042	C-13	5538SS	130098-0106	C-24	5551	130098-0142	C-21
5527	130098-0066	C-18	5538W	130098-0107	C-14	5551M	130099-0118	C-21
5527M	130099-0078	C-18	5538WBLK	130098-0108	C-15	5552	130098-0143	C-16
5527NM	130099-0079	C-18	5539	130098-0109	C-20	5552M	130099-0119	C-16
5527W	130098-0068	C-18	5539M	130099-0098	C-20	5552MSS	130097-0335	C-24
5528	130098-0069	C-12	5539NM	130099-0099	C-20	5552NM	130099-0120	C-16
5528M	130099-0080	C-12	5539W	130098-0111	C-20	5552SS	130098-0145	C-24
5528MSS	130097-0324	C-24	5540	130098-0112	C-14	5552W	130098-0146	C-16
5528NM	130099-0081	C-12	5540M	130099-0100	C-14	5552WBLK	130098-0147	C-16
5528SS	130098-0070	C-24	5540MSS	130097-0331	C-24	5553	130098-0148	C-21
5528W	130098-0071	C-12	5540NM	130099-0101	C-14	5553M	130099-0121	C-21
5528WBLK	130098-0072	C-13	5540SS	130098-0113	C-24	5553NM	130099-0122	C-21
5529	130098-0073	C-18	5540W	130098-0114	C-14	5553W	130098-0149	C-21
5529M	130099-0082	C-18	5540WBLK	130098-0115	C-15	5554	130098-0150	C-16
5529NM	130099-0083	C-18	5541	130098-0116	C-20	5554M	130099-0123	C-16
5529W	130098-0075	C-18	5541M	130099-0102	C-20	5554MSS	130097-0336	C-24
5530	130098-0076	C-12	5541W	130098-0117	C-20	5554NM	130099-0124	C-16
5530M	130099-0084	C-12	5542	130098-0118	C-14	5554SS	130098-0251	C-24
5530MSS	130097-0325	C-24	5542M	130099-0104	C-14	5554W	130098-0151	C-16
5530NM	130099-0085	C-12	5542MSS	130097-0332	C-24	5554WBLK	130098-0152	C-16
5530SS	130098-0077	C-24	5542NM	130099-0105	C-14	5555	130098-0153	C-21
5530W	130098-0078	C-12	5542SS	130098-0426	C-24	5555M	130099-0125	C-21
5530WBLK	130098-0079	C-13	5542W	130098-0121	C-14	5555NM	130099-0126	C-21
5531	130098-0080	C-18	5542WBLK	130098-0122	C-15	5555W	130098-0154	C-21
5531M	130099-0086	C-18	5543	130098-0123	C-20	5556	130098-0155	C-16
5531NM	130099-0087	C-18	5543M	130099-0106	C-20	5556M	130099-0127	C-16
5531W	130098-0081	C-18	5543NM	130099-0107	C-20	5556MSS	130097-0337	C-24
5532	130098-0082	C-12	5543W	130098-0125	C-20	5556NM	130099-0128	C-16
5532M	130099-0088	C-12	5544	130098-0126	C-14	5556SS	130098-0252	C-24
5532MSS	130097-0326	C-24	5544M	130099-0108	C-14	5556W	130098-0157	C-16
5532SS	130098-0085	C-24	5544MSS	130097-0333	C-24	5556WBLK	130098-0158	C-16
5532W	130098-0086	C-12	5544SS	130098-0128	C-24	5557	130098-0159	C-21

Woodhead No. Index

<i>Woodhead No.</i>	<i>Order No.</i>	<i>Page</i>	<i>Woodhead No.</i>	<i>Order No.</i>	<i>Page</i>	<i>Woodhead No.</i>	<i>Order No.</i>	<i>Page</i>
5557M	130099-0129	C-21	5595-006W	130098-0241	C-19	5636NM	130099-0178	C-29
5557NM	130099-0130	C-21	5595-007W	130098-0238	C-19	5637M	130099-0179	C-29
5557W	130098-0160	C-21	5595-008	130098-0212	C-19	5637NM	130099-0180	C-29
5558	130098-0161	C-16	5595-008W	130098-0213	C-19	5638M	130099-0181	C-29
5558M	130099-0131	C-16	5599	130099-0141	C-23	5638NM	130099-0182	C-29
5558MSS	130097-0632	C-24	5600	130099-0142	C-23	5639M	130099-0183	C-29
5558NM	130099-0132	C-16	5601	130099-0143	C-23	5639NM	130099-0184	C-29
5558SS	130098-0253	C-24	5602	130099-0144	C-23	5640M	130099-0185	C-28
5558W	130098-0164	C-16	5603	130099-0145	C-23	5640NM	130099-0186	C-28
5559	130098-0165	C-21	5604	130099-0146	C-23	5641NM	130099-0103	C-20
5560	130098-0166	C-16	5609	130099-0147	C-23	5645M	130099-0187	C-28
5560M	130099-0134	C-16	5610	130099-0148	C-23	5646M	130099-0188	C-29
5560MSS	130097-0338	C-24	5611	130099-0149	C-23	5647M	130099-0189	C-27
5560NM	130099-0135	C-16	5612	130099-0150	C-23	5648M	130099-0190	C-27
5560SS	130098-0254	C-24	5613	130099-0151	C-23	5662DW	130148-0111	D-67
5560W	130098-0167	C-16	5614	130099-0152	C-23	5662DWCR	130148-0112	D-67
5560WBLK	130098-0168	C-16	5620	130098-0235	C-14	5666	130144-0065	D-67
5561	130098-0169	C-21	5620M	130099-0153	C-14	5669	130144-0067	D-67
5561M	130099-0136	C-21	5620NM	130099-0154	C-14	5766	130144-0069	D-69
5561NM	130099-0137	C-21	5620W	130098-0215	C-14	5769	130144-0071	D-69
5561W	130098-0170	C-21	5620WBLK	130098-0216	C-15	6364CRN	130155-0097	D-106
5562	130098-0171	C-16	5621	130098-0217	C-20	6365CRN	130155-0098	D-106
5562MSS	130097-0633	C-24	5621W	130098-0218	C-20	6369CR	130155-0099	D-106
5562SS	130098-0255	C-24	5622	130098-0236	C-14	6503	130155-0107	E-29
5562W	130098-0172	C-16	5622M	130099-0157	C-14	6702	130185-0358	E-29
5563	130098-0173	C-21	5622MSS	130097-0340	C-24	6703	130155-0109	E-29
5568	130098-0174	C-17	5622NM	130099-0158	C-14	6902	130155-0017	E-29
5569	130098-0175	C-22	5622SS	130098-0244	C-24	6903	130155-0018	E-29
5570	130098-0176	C-17	5622W	130098-0221	C-14	8500	130091-0192	A-27
5571	130098-0177	C-22	5622WBLK	130098-0222	C-15	8500M	130110-0021	A-27
5572	130098-0178	C-17	5623	130098-0223	C-20	8506	130135-0323	A-27
5573	130098-0179	C-22	5623M	130099-0159	C-20	8506M	130110-0022	A-27
5574	130098-0180	C-17	5623NM	130099-0160	C-20	8511	130110-0023	A-27
5575	130098-0181	C-22	5623W	130098-0224	C-20	8540M	130110-0026	A-28
5576	130098-0182	C-17	5624	130098-0225	C-14	8540P	130110-0027	A-28
5577	130098-0184	C-22	5624M	130099-0161	C-14	8550M	130110-0028	A-28
5580	130098-0185	C-13	5624MSS	130097-0341	C-24	8550P	130110-0029	A-28
5580W	130098-0186	C-13	5624NM	130099-0162	C-14	8565	130110-0031	A-26
5581	130098-0187	C-19	5624SS	130098-0245	C-24	8565-MH	130110-0035	A-26
5582	130098-0188	C-13	5624W	130098-0227	C-14	8565F	130110-0033	A-26
5582W	130098-0189	C-13	5624WBLK	130098-0228	C-15	8565F-MH	130110-0034	A-26
5583	130098-0190	C-19	5625	130098-0229	C-20	8570P-56A163	130110-0002	A-26
5584	130098-0191	C-15	5625M	130099-0227	C-20	8570P-56B163	130110-0003	A-26
5585	130098-0239	C-20	5625NM	130099-0163	C-20	8570P-56D163	130110-0004	A-26
5586	130098-0192	C-15	5625W	130098-0230	C-20	8575-MH	130110-0038	A-27
5587	130098-0193	C-20	5628M	130099-0164	C-28	8575-MH-PS	130110-0050	A-27
5594-004	130098-0195	C-13	5630M	130099-0165	C-27	8664	130142-0051	D-130
5594-004W	130098-0196	C-13	5630NM	130099-0166	C-27	8665	130142-0052	D-130
5594-005	130098-0197	C-13	5631M	130099-0167	C-27	9206	130083-0222	B-10
5594-005W	130098-0198	C-13	5631NM	130099-0168	C-27	9208	130083-0223	B-10
5594-006	130098-0199	C-13	5632M	130099-0169	C-27	9224	130083-0224	B-10, B-11
5594-006W	130098-0200	C-13	5632NM	130099-0170	C-27	9224-1610S	130083-0766	B-11
5594-007	130098-0202	C-13	5633M	130099-0171	C-28	9224-86	130083-0767	B-11
5594-007W	130098-0203	C-13	5633NM	130099-0172	C-28	9228	130083-0225	B-10, B-11
5594-008	130098-0204	C-13	5634M	130099-0173	C-28	9228-106US	130083-0772	B-11
5594-008W	130098-0205	C-13	5634NM	130099-0174	C-28	9228-1610S	130083-0773	B-11
5595-004	130098-0207	C-19	5635M	130099-0175	C-28	9228-86	130083-0775	B-11
5595-004W	130098-0208	C-19	5635NM	130099-0176	C-28	9234	130083-0227	B-10
5595-005W	130098-0210	C-19	5636M	130099-0177	C-29	9238	130083-0228	B-10

Woodhead No. Index

<i>Woodhead No.</i>	<i>Order No.</i>	<i>Page</i>	<i>Woodhead No.</i>	<i>Order No.</i>	<i>Page</i>	<i>Woodhead No.</i>	<i>Order No.</i>	<i>Page</i>
9242	130084-0318	B-10	15052-25M	130153-0063	E-6	20053W-6	130153-0143	E-20
9253	130083-0242	B-10 to B-12	15052-50A	130153-0065	E-6	20054	130153-0144	E-18, E-20
9253-1610S	130083-0245	B-11	15052-50M	130153-0066	E-6	20054-1	130153-0145	E-20
9253-3000	130083-0246	B-12	15052-6A	130153-0068	E-6	20054-25	130153-0146	E-20
9306	130083-0247	B-10	15052-6M	130153-0070	E-6	20054-6	130153-0147	E-20
9308	130083-0248	B-10	15053-2	130153-0071	E-19	24052-0A	130153-0153	E-9
9358	130083-0249	B-10 to B-12	15053-25	130153-0072	E-19	24052-0M	130153-0154	E-9
9358-106US	130083-0250	B-11	15053-25A	130153-0073	E-8	24052-1A	130153-0155	E-12
9358-1547	130083-0252	B-12	15053-25M	130153-0074	E-8	24052-1M	130153-0156	E-12
9358-1610S	130083-0852	B-11	15053-2A	130153-0075	E-8	24052-1MLDA	130153-0157	E-12
9358-3070G	130083-0254	B-12	15053-2M	130153-0076	E-8	24052-1MLDM	130153-0158	E-12
9363	130083-0262	B-10	15053-50	130153-0077	E-19	24052-25A	130153-0159	E-12
9367	130083-0263	B-10	15053-50A	130153-0078	E-8	24052-25M	130153-0160	E-12
9383	130083-0264	B-10, B-12	15053-50M	130153-0079	E-8	24052-6A	130153-0161	E-12
9383-1533	130083-0265	B-12	15053W-2	130153-0080	E-19	24052-6M	130153-0162	E-12
9383-1547	130083-0266	B-12	15053W-25	130153-0081	E-19	30051-0A	130192-0007	E-17
9383-3000	130083-0269	B-12	15053W-25A	130153-0082	E-8	30051-0M	130192-0008	E-17
9383-3070G	130083-0270	B-12	15053W-25M	130153-0083	E-8	30051-1	130153-0163	E-21
9383-3080	130083-0271	B-12	15053W-2A	130153-0084	E-8	30051-1A	130153-0164	E-13, E-17
9385	130083-0279	B-10	15053W-2M	130153-0085	E-8	30051-1M	130153-0165	E-13, E-17
9394	130083-0284	B-10	15053W-50A	130153-0087	E-8	30051-1MLDA	130153-0166	E-13
15050-1	130153-0019	E-18	15053W-50M	130153-0088	E-8	30051-1MLDM	130153-0167	E-13
15050-1A	130153-0020	E-5	15054	130153-0089	E-19	30051-25A	130153-0168	E-13, E-17
15050-1M	130153-0021	E-5	15054-1	130153-0090	E-19	30051-25M	130153-0169	E-13, E-17
15050-25	130153-0022	E-18	15054-1A	130153-0091	E-7, E-17	30051-6	130153-0170	E-21
15050-25A	130153-0023	E-5	15054-1M	130153-0092	E-7, E-17	30051-6A	130153-0171	E-13, E-17
15050-25M	130153-0024	E-5	15054-1TTA	130153-0093	E-7	30051-6M	130153-0172	E-13, E-17
15050-25TT	130153-0025	E-18	15054-1TTM	130153-0094	E-7	30052-1A	130153-0174	E-14
15050-25TTA	130153-0026	E-5, E-16	15054-25A	130153-0095	E-7, E-17	30052-1M	130153-0175	E-14
15050-25TTM	130153-0027	E-5, E-16	15054-25M	130153-0096	E-7, E-17	30052-25A	130153-0176	E-14
15050-3TT	130153-0028	E-18	15054-25TTA	130153-0097	E-7	30052-25M	130153-0177	E-14
15050-3TTA	130153-0029	E-5, E-16	15054-25TTM	130153-0098	E-7	30052-6A	130153-0179	E-14
15050-3TTM	130153-0030	E-5, E-16	15054A	130153-0099	E-7	30052-6M	130153-0180	E-14
15050-50A	130153-0031	E-5	15054M	130153-0100	E-7	30053-0A	130153-0181	E-13
15050-50M	130153-0032	E-5	20051-0A	130153-0109	E-9, E-16	30053-0M	130153-0182	E-13
15050-50TT	130153-0033	E-18	20051-0M	130153-0110	E-9, E-16	30053-1A	130153-0184	E-15
15050-50TTA	130153-0034	E-5, E-16	20051-1	130153-0111	E-20	30053-1M	130153-0185	E-15
15050-50TTM	130153-0035	E-5, E-16	20051-1A	130153-0112	E-9, E-16	30053-25A	130153-0187	E-15
15050-6	130153-0036	E-18	20051-1M	130153-0113	E-9, E-16	30053-25M	130153-0188	E-15
15050-6A	130153-0037	E-5	20051-1MLDA	130153-0114	E-9	30053-6A	130153-0190	E-15
15050-6M	130153-0038	E-5	20051-1MLDM	130153-0115	E-9	30053-6M	130153-0191	E-15
15050-6TT	130153-0039	E-18	20051-25	130153-0116	E-20	30054-1A	130153-0193	E-15
15050-6TTA	130153-0040	E-5, E-16	20051-25A	130153-0117	E-9, E-16	30054-1M	130153-0194	E-15
15050-6TTM	130153-0041	E-5, E-16	20051-25M	130153-0118	E-9, E-16	30054-25A	130153-0196	E-15
15051-1	130153-0042	E-18	20051-6	130153-0119	E-20	30054-25M	130153-0197	E-15
15051-1A	130153-0043	E-6	20051-6A	130153-0120	E-9, E-16	30054-6A	130153-0199	E-15
15051-1M	130153-0044	E-6	20051-6M	130153-0121	E-9, E-16	30054-6M	130153-0200	E-15
15051-25	130153-0045	E-18	20052-1A	130153-0123	E-10	310123	130107-0030	A-32
15051-25A	130153-0046	E-6	20052-1M	130153-0126	E-10	310143	130107-0031	A-32
15051-25M	130153-0047	E-6	20052-25A	130153-0128	E-10	310223	130107-0046	A-32
15051-50	130153-0048	E-18	20052-25M	130153-0130	E-10	310243	130106-0097	A-32
15051-50A	130153-0049	E-6	20052-6A	130153-0132	E-10	310323	130107-0032	A-32
15051-50M	130153-0050	E-6	20052-6M	130153-0134	E-10	310423	130107-0033	A-32
15051-6	130153-0051	E-18	20053-2	130153-0137	E-20	31593	130136-0033	E-49
15051-6A	130153-0052	E-6	20053-2A	130153-0138	E-11	315933	130136-0034	E-49
15051-6M	130153-0053	E-6	20053-2M	130153-0139	E-11	31593A123	130136-0035	E-49
15052-1A	130153-0056	E-6	20053W-2	130153-0140	E-20	31593A143	130136-0036	E-49
15052-1M	130153-0059	E-6	20053W-2A	130153-0141	E-11	31593A143IN	130136-0037	E-49
15052-25A	130153-0061	E-6	20053W-2M	130153-0142	E-11	31593B123	130136-0038	E-49

Woodhead No. Index

<i>Woodhead No.</i>	<i>Order No.</i>	<i>Page</i>	<i>Woodhead No.</i>	<i>Order No.</i>	<i>Page</i>	<i>Woodhead No.</i>	<i>Order No.</i>	<i>Page</i>
31593B143	130136-0039	E-49	35069	130094-0268	C-34	35276	130094-0378	C-33
31594	130136-0042	E-49	35070	130094-0269	C-34	35277	130094-0380	C-33
31594A123	130136-0043	E-49	35090	130094-0271	C-35	35278	130094-0382	C-33
31594A143	130136-0044	E-49	35091	130094-0273	C-35	35279	130094-0383	C-33
31594B123	130136-0045	E-49	35092	130094-0275	C-35	35280	130094-0384	C-33
31565	130136-0025	E-49	35093	130094-0276	C-35	35285	130094-0385	C-32
31565A123	130136-0027	E-49	35094	130094-0278	C-35	35286	130094-0387	C-32
31565A143	130136-0029	E-49	35095	130094-0279	C-35	35287	130094-0389	C-32
31565B123	130136-0030	E-49	35096	130094-0280	C-35	35288	130094-0391	C-32
32547	130136-0046	E-49	35097	130094-0281	C-35	35289	130094-0393	C-32
32547A123	130136-0047	E-49	35098	130094-0283	C-35	35290	130094-0395	C-32
32547A143	130136-0048	E-49	35099	130094-0284	C-35	35291	130094-0397	C-32
32547B123	130136-0001	E-49	35135	130094-0288	C-33	35292	130094-0399	C-32
32547B143	130136-0049	E-49	35136	130094-0290	C-33	35293	130094-0401	C-32
32553	130136-0050	E-49	35137	130094-0292	C-33	35294	130094-0403	C-32
32553B123	130136-0052	E-49	35138	130094-0294	C-33	35300	130094-0406	C-34
32708	130136-0053	E-49	35139	130094-0296	C-33	35301	130094-0408	C-34
32708A123	130136-0054	E-49	35140	130094-0298	C-33	35302	130094-0410	C-34
32708A143	130136-0055	E-49	35141	130094-0300	C-33	35303	130094-0412	C-34
32708B143	130136-0057	E-49	35142	130094-0302	C-33	35304	130094-0414	C-34
32747	130136-0058	E-49	35143	130094-0304	C-33	35305	130094-0416	C-34
32747A123	130136-0059	E-49	35144	130094-0306	C-33	35306	130094-0418	C-34
32747B123	130136-0060	E-49	35145	130094-0308	C-33	35307	130094-0420	C-34
32747B143	130136-0061	E-49	35165	130094-0310	C-32	35308	130094-0422	C-34
34047	130135-0303	E-53	35166	130094-0312	C-32	35309	130094-0424	C-34
34047I	130135-0304	E-53	35167	130094-0314	C-32	35310	130094-0426	C-34
34048	130135-0309	E-53	35168	130094-0316	C-32	35330	130094-0429	C-35
34547	130135-0312	E-53	35169	130094-0318	C-32	35331	130094-0430	C-35
35001	130094-0209	C-33	35170	130094-0320	C-32	35332	130094-0432	C-35
35002	130094-0211	C-33	35171	130094-0322	C-32	35333	130094-0434	C-35
35003	130094-0213	C-33	35172	130094-0324	C-32	35334	130094-0435	C-35
35004	130094-0215	C-33	35173	130094-0326	C-32	35335	130094-0436	C-35
35005	130094-0217	C-33	35174	130094-0328	C-32	35336	130094-0437	C-35
35006	130094-0219	C-33	35175	130094-0329	C-32	35337	130094-0438	C-35
35007	130094-0221	C-33	35195	130094-0330	C-34	35338	130094-1042	C-35
35008	130094-0223	C-33	35196	130094-0332	C-34	35339	130094-1400	C-35
35009	130094-0225	C-33	35197	130094-0334	C-34	35340	130094-0439	C-35
35010	130094-0227	C-33	35198	130094-0336	C-34	35425	130094-0440	C-37
35011	130094-0228	C-33	35199	130094-0338	C-34	35426	130094-0442	C-37
35030	130094-0230	C-32	35200	130094-0340	C-34	35427	130094-0444	C-37
35031	130094-0232	C-32	35201	130094-0342	C-34	35428	130094-0446	C-37
35032	130094-0234	C-32	35202	130094-0344	C-34	35429	130094-0448	C-37
35033	130094-0236	C-32	35203	130094-0346	C-34	35430	130094-0450	C-37
35034	130094-0238	C-32	35204	130094-0348	C-34	35431	130094-0452	C-37
35035	130094-0240	C-32	35205	130094-0350	C-34	35432	130094-0453	C-37
35036	130094-0242	C-32	35225	130094-0352	C-35	35433	130094-0455	C-37
35037	130094-0244	C-32	35226	130094-0354	C-35	35435	130094-0457	C-36
35038	130094-0246	C-32	35227	130094-0356	C-35	35436	130094-0459	C-36
35039	130094-0247	C-32	35228	130094-0357	C-35	35437	130094-0461	C-36
35040	130094-0249	C-32	35229	130094-0358	C-35	35438	130094-0463	C-36
35060	130094-0251	C-34	35230	130094-0359	C-35	35440	130094-0465	C-37
35061	130094-0253	C-34	35231	130094-0360	C-35	35441	130094-0466	C-37
35062	130094-0255	C-34	35232	130094-0361	C-35	35442	130094-0468	C-37
35063	130094-0257	C-34	35270	130094-0367	C-33	35443	130094-0470	C-37
35064	130094-0259	C-34	35271	130094-0368	C-33	35444	130094-0472	C-37
35065	130094-0261	C-34	35272	130094-0370	C-33	35445	130094-0474	C-37
35066	130094-0263	C-34	35273	130094-0372	C-33	35446	130094-0476	C-37
35067	130094-0265	C-34	35274	130094-0374	C-33	35447	130094-0478	C-37
35068	130094-0267	C-34	35275	130094-0376	C-33	35448	130094-0479	C-37

Woodhead No. Index

<i>Woodhead No.</i>	<i>Order No.</i>	<i>Page</i>	<i>Woodhead No.</i>	<i>Order No.</i>	<i>Page</i>	<i>Woodhead No.</i>	<i>Order No.</i>	<i>Page</i>
35450	130094-0480	C-36	35961	130095-0189	C-43	36272	130097-0176	C-8
35451	130094-0482	C-36	35962	130095-0190	C-43	36273	130097-0177	C-8
35452	130094-0484	C-36	35963	130095-0191	C-43	36274	130097-0178	C-8
35453	130094-0486	C-36	35964	130095-0192	C-43	36275	130097-0179	C-8
35851	130095-0123	C-44	35970	130095-0194	C-41, C-56	36276	130097-0180	C-8
35865	130095-0124	C-44	35971	130095-0196	C-41, C-56	36277	130097-0181	C-8
35866	130095-0125	C-44	35972	130095-0197	C-41, C-56	36278	130097-0182	C-9
35867	130095-0126	C-44	35973	130095-0198	C-41, C-56	36279	130097-0183	C-9
35868	130095-0127	C-44	35974	130095-0200	C-41, C-56	36280	130097-0184	C-6
35869	130095-0128	C-44	35975	130095-0201	C-41, C-56	36282	130097-0185	C-6
35870	130095-0129	C-44	35976	130095-0202	C-41	36284	130097-0186	C-6
35871	130095-0130	C-44	35980	130095-0203	C-43	36286	130097-0187	C-6
35872	130095-0131	C-44	36010	130095-0205	C-44	36287	130097-0188	C-9
35873	130095-0132	C-44	36101	130095-0225	C-47	36288	130097-0189	C-9
35874	130095-0133	C-44	36102	130095-0227	C-47	36289	130097-0190	C-9
35875	130095-0134	C-44	36103	130095-0229	C-47	36290	130097-0191	C-7
35880	130095-0135	C-44	36104	130095-0230	C-47	36292	130097-0627	C-7
35881	130095-0136	C-44	36105	130095-0231	C-47	36294	130097-0192	C-7
35882	130095-0137	C-44	36106	130095-0232	C-47	36296	130097-0496	C-7
35883	130095-0138	C-44	36107	130095-0233	C-47	36298	130097-0193	C-8
35884	130095-0139	C-44	36120	130095-0240	C-47	36300	130097-0194	C-8
35885	130095-0140	C-44	36121	130095-0241	C-47	36302	130097-0195	C-8
35886	130095-0141	C-44	36122	130095-0242	C-47	36310	130097-0197	C-6
35887	130095-0142	C-44	36123	130095-0243	C-47	36312	130097-0198	C-6
35898	130095-0144	C-44	36124	130095-0244	C-47	36314	130097-0199	C-6
35899	130095-0145	C-44	36125	130095-0245	C-47	36316	130097-0200	C-6
35901	130095-0146	C-41	36126	130095-0246	C-47	36317	130097-0201	C-7
35902	130095-0147	C-41	36127	130095-0247	C-47	36319	130097-0202	C-7
35903	130095-0148	C-41	36128	130095-0248	C-47	36321	130097-0203	C-7
35904	130095-0149	C-41	36140	130095-0253	C-47	36323	130097-0204	C-7
35905	130095-0150	C-41	36141	130095-0255	C-47	36326	130097-0205	C-8
35906	130095-0151	C-41	36142	130095-0256	C-47	36328	130097-0206	C-8
35907	130095-0152	C-41	36143	130095-0257	C-47	36330	130097-0207	C-8
35908	130095-0153	C-41	36144	130095-0258	C-47	36340	130097-0210	C-6
35909	130095-0154	C-41	36145	130095-0259	C-47	36342	130097-0211	C-6
35930	130095-0165	C-42	36146	130095-0260	C-47	36344	130097-0212	C-6
35931	130095-0166	C-42	36147	130095-0261	C-47	36346	130097-0213	C-6
35932	130095-0167	C-42	36148	130095-0262	C-47	36347	130097-0214	C-7
35933	130095-0168	C-42	36149	130095-0263	C-47	36349	130097-0215	C-7
35934	130095-0169	C-42	36237	130099-0051	C-39	36351	130097-0216	C-7
35935	130095-0170	C-42	36238	130099-0052	C-39	36353	130097-0217	C-7
35936	130095-0171	C-42	36241	130094-0488	C-39	36355	130097-0218	C-8
35940	130095-0172	C-43	36245	130097-0156	C-6	36357	130097-0219	C-8
35941	130095-0173	C-43	36246	130097-0157	C-6	36359	130097-0220	C-8
35942	130095-0174	C-43	36248	130097-0158	C-7	36361	130097-0221	C-8
35943	130095-0175	C-43	36249	130097-0159	C-8	36362	130097-0222	C-8
35944	130095-0176	C-43	36250	130097-0160	C-6	36363	130097-0223	C-8
35945	130095-0177	C-43	36251	130097-0161	C-6	36364	130097-0224	C-8
35946	130095-0178	C-43	36254	130097-0163	C-6	36370	130096-0034	C-25
35947	130095-0179	C-43	36256	130097-0165	C-6	36371	130096-0036	C-25
35948	130095-0180	C-43	36257	130097-0166	C-7	36372	130096-0037	C-25
35950	130095-0181	C-43	36259	130097-0167	C-7	36373	130096-0038	C-25
35951	130095-0182	C-43	36261	130097-0168	C-7	36374	130096-0039	C-25
35952	130095-0183	C-43	36263	130097-0170	C-7	36375	130096-0040	C-25
35953	130095-0184	C-43	36265	130097-0171	C-8	36380	130096-0041	C-25
35954	130095-0185	C-43	36267	130097-0172	C-8	36381	130096-0042	C-25
35955	130095-0186	C-43	36269	130097-0173	C-8	36382	130096-0043	C-25
35956	130095-0187	C-43	36270	130097-0174	C-8	36390	130096-0044	C-25
35960	130095-0188	C-43	36271	130097-0175	C-8	36391	130096-0045	C-25

Woodhead No. Index

Woodhead No.	Order No.	Page	Woodhead No.	Order No.	Page	Woodhead No.	Order No.	Page
36392	130096-0046	C-25	36569	130094-0497	C-39	36681	130094-0530	C-48
36393	130096-0047	C-25	36569SS	130094-0498	C-39	36682	130094-0531	C-48
36394	130096-0048	C-25	36571	130094-0499	C-39	36683	130094-0532	C-48
36395	130096-0049	C-25	36571SS	130094-0500	C-39	36684	130094-0533	C-48
36400	130096-0050	C-25	36573	130094-0501	C-38	36685	130094-0534	C-48
36401	130096-0051	C-25	36574	130094-0502	C-39	36686	130094-0535	C-48
36402	130096-0052	C-25	36574SS	130094-0503	C-39	36800	130097-0276	C-10
36403	130096-0053	C-25	36575	130094-0504	C-38	36801	130097-0277	C-10
36404	130096-0054	C-25	36576	130094-0505	C-38	36802	130097-0278	C-10
36405	130096-0055	C-25	36577	130094-0506	C-38	36803	130097-0279	C-10
36440	130096-0056	C-25	36578	130094-0507	C-38	36804	130097-0280	C-10
36443	130096-0058	C-25	36579	130094-0509	C-38	36805	130097-0281	C-10
36470	130097-0231	C-9	36580	130094-0510	C-39	36806	130097-0282	C-10
36471	130097-0232	C-9	36581	130094-0511	C-38	36807	130097-0283	C-10
36472	130097-0233	C-9	36582	130094-0512	C-39	36808	130097-0284	C-10
36473	130097-0234	C-9	36583	130094-0513	C-38	36809	130097-0285	C-10
36475	130097-0235	C-9	36584	130094-0514	C-39	36810	130097-0286	C-10
36476	130097-0236	C-9	36585	130094-0515	C-38	36811	130097-0287	C-10
36477	130097-0237	C-9	36586	130094-0516	C-38	36812	130097-0288	C-10
36478	130097-0238	C-9	36587	130094-0517	C-39	36813	130097-0289	C-10
36479	130097-0239	C-9	36589	130094-0519	C-39	36814	130097-0290	C-10
36480	130097-0240	C-9	36591	130094-0520	C-39	36815	130097-0291	C-10
36481	130097-0241	C-9	36594	130094-0521	C-39	36816	130097-0292	C-9
36482	130097-0242	C-9	36610	130095-0272	C-46	36818	130097-0293	C-8
36483	130097-0243	C-9	36611	130095-0273	C-46	36819	130097-0628	C-8
36484	130097-0244	C-9	36612	130095-0274	C-46	36826	130097-0629	C-8
36485	130097-0245	C-9	36613	130095-0275	C-46	36827	130097-0294	C-8
36486	130097-0246	C-9	36614	130095-0276	C-46	36829	130097-0295	C-8
36487	130097-0247	C-9	36615	130095-0277	C-46	36830	130097-0296	C-8
36488	130097-0248	C-9	36620	130095-0278	C-45	36831	130097-0297	C-8
36489	130097-0249	C-9	36621	130095-0279	C-45	37030	130096-0065	C-25
36497	130097-0252	C-9	36622	130095-0280	C-45	37031	130096-0066	C-25
36498	130097-0253	C-9	36623	130095-0281	C-45	37032	130096-0067	C-25
36499	130097-0254	C-9	36624	130095-0282	C-45	37101	130096-0069	C-26
36500	130097-0255	C-9	36625	130095-0283	C-45	37101-90	130096-0070	C-26
36501	130097-0256	C-5	36626	130095-0284	C-45	37102	130096-0071	C-26
36503	130097-0258	C-5	36627	130095-0285	C-45	37102-90	130096-0072	C-26
36505	130097-0260	C-5	36628	130095-0286	C-45	37103	130096-0073	C-26
36508	130097-0262	C-5	36629	130095-0287	C-45	37103-90	130096-0074	C-26
36512	130097-0265	C-5	36640	130095-0288	C-45	37104	130096-0075	C-26
36515	130097-0269	C-5	36641	130095-0289	C-45	37104-90	130096-0076	C-26
36516	130097-0271	C-5	36642	130095-0290	C-45	37105	130096-0077	C-26
36517	130097-0272	C-5	36643	130095-0291	C-45	37105-90	130096-0078	C-26
36518	130097-0273	C-5	36644	130095-0292	C-45	37106	130096-0079	C-26
36519	130097-0274	C-5	36645	130095-0293	C-45	38897	130095-0143	C-44
36550	130096-0059	C-30	36646	130095-0294	C-45	61430	130104-0041	A-6
36551	130096-0060	C-30	36647	130095-0295	C-45	61430A143	130104-0042	A-6
36552	130096-0061	C-30	36661	130095-0297	C-48	61430A163	130104-0043	A-6
36553	130096-0062	C-30	36662	130095-0298	C-48	61430B143	130104-0044	A-6
36554	130096-0063	C-30	36663	130095-0299	C-48	61430B163	130104-0045	A-6
36555	130096-0064	C-30	36664	130095-0300	C-48	61430D143	130104-0048	A-6
36560	130094-0489	C-39	36670	130094-0522	C-48	61430D163	130104-0049	A-6
36560SS	130094-0490	C-39	36671	130094-0523	C-48	85000	130141-0070	D-62
36562	130094-0491	C-39	36672	130094-0524	C-48	85002	130141-0071	D-62
36562SS	130094-0492	C-39	36673	130094-0525	C-48	85050	130144-0075	D-63, D-133
36564	130094-0493	C-39	36674	130094-0526	C-48	85053	130144-0076	D-70
36564SS	130094-0494	C-39	36675	130094-0527	C-48	85125	130144-0077	D-133
36567	130094-0495	C-39	36676	130094-0528	C-48	85262DW	130148-0114	D-64
36567SS	130094-0496	C-39	36680	130094-0529	C-48	85262DWI	130148-0115	D-64

Woodhead No. Index

<i>Woodhead No.</i>	<i>Order No.</i>	<i>Page</i>	<i>Woodhead No.</i>	<i>Order No.</i>	<i>Page</i>	<i>Woodhead No.</i>	<i>Order No.</i>	<i>Page</i>
85262DWR	130148-0116	D-64	92544BN	130084-0142	B-13	340310A	130104-0039	A-30
85262DWW	130148-0117	D-64	92545AN	130084-0143	B-13	340510A	130104-0040	A-30
85266	130144-0078	D-63	92545BN	130084-0144	B-13	342510A	130106-0120	A-30
85266YL	130144-0079	D-63	92546N	130084-0145	B-13	380010A	130107-0038	A-30
85269	130144-0080	D-63	92561N	130084-0146	B-13	380310A	130107-0039	A-30
85269YL	130144-0081	D-63	92562AN	130084-0147	B-13	380510A	130107-0040	A-30
85362DW	130148-0118	D-71	92562BN	130084-0148	B-13	387010A	130107-0042	A-30
85362DWBLK	130148-0119	D-71	92564N	130084-0149	B-13	387510A	130107-0043	A-30
85362DWI	130148-0121	D-71	92581N	130084-0150	B-13	CS6364N	130155-0133	D-107
85362DWR	130148-0122	D-71	92582N	130084-0151	B-13	CS6365N	130155-0134	D-107
85362DWW	130148-0123	D-71	92583N	130084-0152	B-13	CS6369	130155-0135	D-107
85366	130144-0082	D-70	92631	130085-0359	B-14	CS6375	130155-0137	D-107
85369	130144-0084	D-70	92632	130085-0360	B-14	CS6375	130155-0137	D-107
85447	130144-0087	D-63, D-133	92633	130085-0361	B-14	CS63W64	130155-0141	D-44
85447L	130144-0088	D-63, D-133	92642	130085-0363	B-14	CS63W65	130155-0142	D-44
85447MB	130149-0094	D-64	92643	130085-0364	B-14	CS8164N	130155-0144	D-109
85547	130144-0089	D-63	92661	130085-0365	B-14	CS8165N	130155-0145	D-109
92401	130083-0229	B-10	92663	130084-0155	B-13	CS8169	130155-0146	D-109
92402	130083-0230	B-10	92681	130085-0366	B-14	CS8175	130155-0147	D-109
92411	130083-0231	B-10	92702	130085-0367	B-14	CS81W64	130155-0148	D-45
92433	130083-0232	B-10, B-12	92712	130085-0368	B-14	CS81W65	130155-0149	D-45
92433-1533	130083-0781	B-12	92726	130085-0949	B-14	CS82W64	130155-0154	D-31
92433-1547	130083-0782	B-12	92733	130085-0370	B-14	CS82W65	130155-0155	D-31
92433-3000	130083-0784	B-12	92735	130085-0905	B-14	CS8364N	130155-0156	D-108
92433-3070G	130083-0786	B-12	92736	130085-0372	B-14	CS8365N	130155-0157	D-108
92433-3080	130083-0787	B-12	92742	130085-0373	B-14	CS8369	130155-0158	D-108
92434	130083-0233	B-10	92743	130085-0374	B-14	CS8375	130155-0159	D-108
92443	130083-0234	B-10	92744	130085-0375	B-14	CS83W64	130155-0160	D-45
92444	130083-0236	B-10	92745	130085-0376	B-14	CS83W65	130155-0161	D-45
92463	130083-0237	B-10	92746	130085-0377	B-14	CS84W64	130155-0166	D-31
92464	130083-0238	B-10	92762	130085-0379	B-14	CS84W65	130155-0167	D-31
92481	130083-0239	B-10	92764	130085-0025	B-14	S2300-HZN025163	130289-0003	A-23
92482	130083-0240	B-10	92782	130085-0381	B-14	S2300-HZN050163	130289-0004	A-23
92501AN	130084-0119	B-13	92783	130085-0382	B-14	S2300-HZX025163	130289-0001	A-23
92502N	130084-0120	B-13	323123	130106-0104	A-31	S2300-HZX050163	130289-0002	A-23
92511AN	130084-0121	B-13	323124	130106-0105	A-31	SBG2500	130110-0042	A-27
92512AN	130084-0123	B-13	323125	130106-0106	A-31	SBS2500	130110-0043	A-27
92512BN	130084-0124	B-13	323126	130106-0107	A-31	STR101	130112-0246	A-34
92526BN	130084-0128	B-13	323133	130106-0108	A-31	STR105	130112-0258	A-34
92531N	130084-0129	B-13	323134	130106-0109	A-31	WT3C-20	130109-0017	A-20
92532N	130084-0131	B-13	323135	130106-0110	A-31	WT3F-20	130109-0020	A-21
92533N	130084-0132	B-13	323136	130106-0111	A-31	WT6C-25	130109-0026	A-20
92534N	130084-0133	B-13	323523	130106-0112	A-31	WT6C-50	130109-0027	A-20
92535AN	130084-0134	B-13	323524	130106-0113	A-31	WT6F-25	130109-0028	A-21
92535BN	130084-0135	B-13	323525	130106-0114	A-31	WT6F-50	130109-0029	A-21
92536N	130084-0136	B-13	323526	130106-0115	A-31	Y560B	130150-0280	D-117
92541N	130084-0138	B-13	323533	130106-0116	A-31	Y560CF	130150-0282	D-117
92542N	130084-0139	B-13	323534	130106-0117	A-31	Y560PF	130150-0284	D-117
92543N	130084-0140	B-13	323535	130106-0118	A-31	Y560R	130150-0285	D-117
92544AN	130084-0141	B-13	323536	130106-0119	A-31	Y561R	130150-0287	D-117

All trademarks used herein are the property of their respective owners. Reference to any non-Molex trademarks is not intended to claim any endorsement or association between Molex and the respective trademark owners, and should not be construed.

www.woodhead.com

molex[®]
one company › a world of innovation